COLONIST SPORTS

The Daily Colonist.

(ESTABLISHED 1858)

SECOND NEWS SECTION

NO. 201—EIGHTY-NINTH YEAR — VICTORIA, BRITISH COLUMBIA, FRIDAY, AUGUST 8, 1947

Mitchell Salvages Final Salem Game

Young Righthander Stops Senators, 9-1 With Five-Hitter—Aids in Runmaking

HOW THEY STAND

	W.	L.	Pct.
Spokane	69	39	.639
Salem	67	40	.626
Bremerton	66	41	.617
VICTORIA	62	46	.574
Yakima	57	50	.533
Tacoma	55	52	.514
Wenatchee	45	62	.421
Vancouver	39	68	.364

Youthful Dick Mitchell, of late the most dependable burler on the club, last night stopped the skid of the Victoria Athletics when he threw a five-hitter at the Salem Senators to register his eleventh win of the year, 6-1, and salvage the final game of the three-game series with the second-place Solons.

A triple by Pitcher Gene Peterson and a double by Marty Krug in the third accounted for the only Salem run.

Victoria went into the lead in the top of the third when Mitchell, who figured in two rallies, singled, Carwall doubled and Mastro singled. Winners added three more in the sixth and sent Peterson to the showers when hits by Mitchell and Baker Jensen were built around three walks and a wild pitch.

A single run in the seventh and three more in the ninth added to the winning margin.

Vancouver Capilanos continued to pick on the leading Spokane Indians and swept the series with a 10-inning, 9-5 triumph to keep up their bid for a third-place finish.

Bremerton Blue Jackets swept the final game of their series with the Wenatchee Chiefs as Blue Jackets came up with a 6-1 victory in the other game. Yakima Stars trounced Tacoma's slipping Tigers, 13-6, to sweep their three-game set.

Athletics now move to Yakima to finish out the week before returning to Victoria for the Salem doubleheader. Vancouver moves over to Wenatchee, Bremerton and Spokane clash and Tacoma plays Yakima's last series that will have an important bearing on the pennant chase.

Athletics

Salem		
	000 002 000 - 2	8
	000 000 100 - 1	5
Marshall and Akins, Mitchell (6) and Krug; Peterson, Dover (6), Wilson (8) and Baker.		

Wenatchee

	000 000 000 - 0	1
	000 000 100 - 1	5
Wenatchee and Vatal; Day, Cassion (9) and Wilson.		

Tacoma

	100 000 100 - 2	8
	000 000 000 - 0	11
Chatterton, Morgan (7), Clough (8); Hamlin, Hoover (7), Hoover (8) and Hoover.		

Yakima

	100 000 000 - 1	5
	000 000 000 - 0	11
Bryant, Bonness, Brown (7) and Brown; Wojciewski and O'Neil.		

Spokane

	000 000 000 - 0	1
	000 000 000 - 0	11
Bonness, Brown (7) and Brown; Dover (6), Wilson (8) and Wilson.		

Bremerton

	000 000 000 - 0	1
	000 000 000 - 0	11
Bremerton and Vatal; Day, Cassion (9) and Wilson.		

Vancouver

	000 000 000 - 0	1
	000 000 000 - 0	11
Chatterton, Morgan (7), Clough (8); Hamlin, Hoover (7), Hoover (8) and Hoover.		

Gorge Vale Bear Set Sunday

First round of the club handicap championship of the Gorge Vale Golf Club will be played on Sunday. Draw and starting times are as follows:

CHAMPIONSHIP FLIGHT

10 a.m.—Dr. Hall, 10; H. R. Richardson, 8; A. Spencer, 10; H. Bateman, 8; J. Wallace, 10; H. Bateman, 8; J. Wallace, 10; H. Bateman, 8; J. Wallace

B.C. Cricketers Trounce Quebec to Tie for Lead

TORONTO, Aug. 7 (CP).—British Columbia defeated Quebec, and Ontario defeated the Prairies, as the fourth day of the first Canadian Inter-Provincial Cricket Tournament today wound up with a first-place tie between British Columbia and Ontario.

In today's matches Quebec batting collapsed before the British Columbia team for 118 runs.

Ontario defeated the Prairies by 34 runs and while the Ontario bowling was not as overwhelming as the B.C., Alan Forbes was dynamite as he took six wickets for 26 runs.

The standing at the end of the fourth day's play showed British Columbia and Ontario tied with three victories and one defeat for each. Quebec was third with two wins and two losses. The Prairies had lost all four matches to date.

At Armour Heights, British Columbia ran up 170 for nine wickets declared, and dismissed Quebec for 52.

At Upper Canada College, Ontario amassed 140, all out, and limited the Prairies to 118.

Brilliant batting from the severe bowling they took Wednesday at the hands of the Quebec fast bowlers, the British Columbia team took the first breathing reprieve. They were not disappointed. Mastering the fast bowlers for the first time this week they put on 170 for nine wickets and then ran through the Montreal lads for the miserrimous total of 52.

W. O. Hecht, who has been around West Coast cricket for many years, made the Quebec batters appear quite inept with his spin bowling, taking five wickets for 16 runs and dismissing L. Blackman with a beautiful running catch. Blackman with 23 was the only batsman to make any real stand for Quebec.

In the game at Upper Canada College the Prairies looked set for their first victory of the week. Ontario batted first and could total only 140 all out. A first stand by W. Drover and C. J. Bligh put the Prairies score up to 47 before Drover was given out, leg-before-wicket, on a ball that hit him big blow.

This was the turning point of the game and the tail failed to wag strongly enough, except for R. Turnbull with 32 and the Prairies were beaten by 22 runs.

Outstanding fielding was shown by Drover of Edmonton who dismissed two Ontario batsmen on almost impossible one-hand catches.

Blue Bombers Sign U.S. College Stars

WINNIPEG, Aug. 7 (CP).—Winging Blue Bombers officials tonight announced the signing of John Wetzum, 22, of Minneapolis, the latest American import to make the grade with the local senior Rugby club. Weighing 225 pounds and playing either tackle or end, he is a former University of Minnesota star.

Nick Albert, 28, fullback with the University of Tulsa in 1937 and former professional player with Wichita Bears, is also reported to be in Winnipeg seeking a berth with the Western Canada titlists.

ENTER OLYMPIC GAMES

LONDON, Aug. 7 (AP).—The number of countries entered in the 1948 Olympic Games here was increased to 41 today with the acceptance of invitations by Chile and the West Indies islands of Trinidad and Tobago.

GOT A BOIL?

HERE'S HOW TO GET RELIEF

Apply a ready-to-use ANTIPHLOGISTINE poultice comfortably hot. Almost at once you'll feel the moist heat go right to work helping to relieve the pain and soreness. You'll see how it helps bring the boil to a head. The moist heat of ANTIPHLOGISTINE works for several hours bringing soothing relief. Feels good—does good. Get ANTIPHLOGISTINE today.

FOR BOILS—Antiphlogistine

They beg for it . . .

DR. BALLARD'S Canned Puppy Food

The Wonder Puppy Food

DR. BALLARD'S CANADA'S FINEST DOG & CAT FOODS

INSULATED BRICK SIDING

Easily and Quickly Applied

Over Old Wood Siding

Phone B 2139

Victoria Retail LUMBER YARD

LOCATED UPTOWN—CORNER OF GOVERNMENT and TRATHAN STREETS

JIM WEST SAYS

. . . About the New Cars

Right now I've got a speedometer reading of 51,000 miles on my 1934 car. It's still good for a lot of miles, but I'm saving for a '48.

The way I figure it is that the manufacturers, by next year, will work into the new models some of the things they learned making cars for the hard wear and tear of war.

Was noticing somewhere the other day that Canadians are the second greatest car-owners in the world. In the States there's one car for every four persons. In Canada it is one for every eight.

In Britain there is one car for 22 persons . . . and Britain has the highest standard in Europe. Russia is far down the list. I haven't yet heard of a workman in Russia who drives to the job in his own car.

There isn't much doubt that the reason we have so many automobiles in North America is because we have men like Ford, Dodge, Durant, McLaughlin, Kettering, Chrysler, Sloan and others who set to hire men, buy materials, change designs, improve efficiency, reduce prices, make our models better with their publicity and compete with one another to get our business.

Until some other system makes a better showing at making cars, radios, washing machines, vacuum cleaners, irons and suchlike available to ordinary people, the United States and Canada will probably struggle along enjoying what the Opportunity System has to offer.

Jim West

"Jim West Says" is sponsored by the British Columbia Federation of Trade and Industry

WORLD'S No. 1 SHAVING COMBINATION

Gillette TECH RAZOR with 5 Gillette Blue Blades 49¢

ALL-METAL RAZOR

QUICKER CLEANER SHAVES

Gillette BLUE BLADES 5 FOR 25¢

look your feel your best be sure use Gillette BLUE BLADES

With the sharpest edges ever honed!

BLOOMING Beauties

That's what they'll do! Amazing results! Use DDT Flower Spray. A high, efficient and economical insecticide for Aphids, Cabbage and Carpenter Worms, Thrips, and other destructive garden pests.

Extra Quart DDT FLOWER SPRAY

Shelf Preferred

FOR MODERN PEST CONTROL

Believe It or Not! by RIPLEY

Please address all queries to Cartoonist Ripley, c/o King Features, New York City, N.Y.

Jockey Paul Bailey Ordered To Explain Riding Tactics

VANCOUVER, Aug. 7 (CP).—Jockey Paul Bailey today was ordered to appear before the stewards at Hastings Park, tomorrow, for a full inquiry into the running of the fifth race.

Bailey's mount, Topsy Lass, won the race, but was disqualified and placed third after a protest lodged by Jockeys W. Marsh and Jimmy Schmuck was allowed.

Marsh, up on Palermo, and Schmuck aboard Gay Guy, claimed Bailey deliberately moved his mount over on them, forcing them to the outside fence and creating a foul. Palermo was given first and paid $13.20, $6.80 and $2.80, while Gay Guy returned $7.60 and $3.60 for second.

For the second straight day, public choices failed to come up in their expectations. Hasegleen in the first race was the only favorite to finish in front. Salopic paid the biggest price of the day—$43.80—in winning the third race, while Kamloops bressed horse a surprise winner in the seventh to return $28.85.

World Wide was an upset winner in the featured handicap and paid $22.10 for 82 straight tickets.

Nolfinger and Johnson led the jockeys, each barts a leg up on two winners, with the former riding both ends of the daily double.

FIRST RACE—Claiming purse $600 (three-year-olds and upwards) furlongs: Hasegleen (Nolfinger) $7.30 $3.80 $2.40 Pabst Barn (Hunsicker) 8.10 4.20 Hi Ho (McCann) 3.70 Time, 1:16 2-5. Also ran Birdie Pitts, Cling, Sunrise, Rosie Q, Miss Yani Sarles (dressed some blood, dropped out).

SECOND RACE—Claiming purse $600 (three-year-olds and up, seven furlongs): Seven Thirty (Jackson) $3.00 $2.80 $2.70 Ruby Ann (Hunsicker) 3.90 3.10 Time, 1:28. Also ran Wakeeta Bomber, Nancy Dallward, Ballast Chief, Lady Lange.

FOURTH RACE—Allowance, purse $600, three-year-olds foaled in Canada, seven furlongs: Gay Guy (Johnson) $6.60 $3.60 $2.60 Gay Jack (Marsh) 7.60 3.70 Beach Bride (Hunsicker) 2.90 Time, 1:26 2-5. Also ran Hired Girl, Pin Pat, Paris Doll, Red Chulcoigh, Ace Rosa.

FIFTH RACE—Allowance, purse $600, three-year-olds and up, one mile and seventy yards: Palermo (Marsh) $13.20 $6.60 $2.80 Gay Guy (Schmuck) 7.60 3.80 Tenor Lass (F. Bailey) 2.60 Time, 1:45 3-5. Also ran Rabel, Pacific and Chief's Pride.

SIXTH RACE—Claiming purse $600, three-year-olds and up, one mile and seventeen yards: Tiny Parade (Robertson) $10.60 $6.40 $4.10 Dark Lassie (Johnson) 3.00 2.80 Ruby Ann (Hunsicker) 2.70 Time, 1:42 3-5. Also ran Pop, Pot, Tel Marcia, Manor Hills, War Jig.

SEVENTH RACE—Handicap, purse $1,200, three-year-olds, seven furlongs: World Wide (Serna) $22.10 $10.80 $7.10 Dixie Bet (Cousins) 4.30 2.60 Ruby Ann (Hunsicker) 3.20 Time, 1:26 3-5. Also ran Rose Blossom, Lanhoin, Polly Wales, Mr Achtel, Mad Apple.

EIGHTH RACE—Claiming purse $600, three-year-olds and up, one mile and seventy yards: Kamloops (Marsh) $28.85 $8.80 $6.60 Delaware (Hartley) 5.90 2.70 Ocean Moon (Cousins) 2.50 Time, 1:44 3-5. Also ran Mona M, Paper Bag, Talbot, Alpine Cadaan, Blown Back.

Scratched, $60.00

OVERNIGHT ENTRIES

FIRST RACE—Claiming, $600, three-year-olds and up, seven furlongs: Tahoe Cliff (Johnson) 116 Dalabeta (Marsh) 116 Lady Italian (Burwell) 116 Aldan Daly (Sperrit) 116 Miss Sun (Sperrit) 116 Miss Jamica (Cousins) 116 Leslie C. (Brown) 116 Bugs Moran (no boy) 116 Ebb Tide (no boy) 116 Dixie Ann (no boy) 116 Arab Scouts (McGuigan) 116 Third Sea (no boy) 116 George Bateman (Nemak) 116

SECOND RACE—Claiming $600 (two-year-olds and up, seven furlongs): Gay Dawn (Johnson) 118 Gay Dawn (F. Bailey) 118 Wishing (Sperrit) 118 Pan Bailey (Marsh) 118 Hasty Hale (Christensen) 118 Wishing (Jackson) 118 Wishing Well (Robertson) 118 True Art (no boy) 118 Alan Angelo (Burwell) 118 Wee-Ina Cloud (McCann) 118 Ed Sharpe (Hunsicker) 118 Ed Sharpe (Sperrit) 118 Ed Sharpe (Burwell) 118 Ed Sharpe (Nemak) 118 Ed Sharpe (Jackson) 118 Ed Sharpe (Marsh) 118 Ed Sharpe (Johnson) 118 Ed Sharpe (Robertson) 118 Ed Sharpe (Christensen) 118 Ed Sharpe (Brown) 118 Ed Sharpe (McCann) 118 Ed Sharpe (Cousins

COLONIST CLASSIFIED WANT ADS

Call Empire 4111 for Colonist Classified

The Daily Colonist
CLASSIFIED RATES
The per line per day for the first five days; for the last three days, the per line per day. Minimum charge for any one insertion, 30 cents. Extra charge for consecutive insertions not Consecutive rates on application. Minimum 1 and 2 line 75c.
Extra, 45 cents per insertion
Deadline for classified advertisements, one succeeding 10 hours. 10 for Saturday and 10 for sub-Monday publication. Phone Empire 4111 for Colonist Classified.

Colonist Want Ads for Results
Open 8 a.m. to 6 p.m.

Complete Radio Programs for Friday

Information on radio programs is supplied by the individual stations. The Colonist assumes responsibility for accuracy and does not assume responsibility for any errors or omissions.

CJVI—590 kc	CBR—1150 kc.	RIO—1010 kc.	ROMO—1005 kc.	BJR—800 kc.	BYL—250 kc.	CHWK—590 kc.	CJOR—690 kc.
7:00 Music Music Music	Backyard Garden	Radio Theatre	Sadlum	Farm Forum	News	News	Radio Revelle Dance
7:15 Music of Wells	Weather Report	Morning Prayer	Morning Devotional	Morning Devotional	Morning Devotional	Morning Devotional	Bob Cooper
7:30 Music of Wells	Music of Nations	Morning Concert	Morning Concert	Sale Mention	Breakfast Club	Breakfast Club	Billy Bowles
7:45 Music of Wells	Morning Melodies	Music	Music	Breakfast Club	Breakfast Club	Breakfast Club	News
8:00 Music Music Music	Morning Devotional	Morning Devotional	Morning Devotional	Breakfast Club	Breakfast Club	Breakfast Club	Early Aces
8:15 Big Sister	Big Sister	Big Sister	Big Sister	Breakfast Club	Breakfast Club	Breakfast Club	The Bob Cooper
8:30 Big Sister	Ma Perkins	Ma Perkins	Ma Perkins	Breakfast Club	Breakfast Club	Breakfast Club	The Bob Cooper
8:45 Big Sister	Young Dr. Malone	Young Dr. Malone	Young Dr. Malone	Breakfast Club	Breakfast Club	Breakfast Club	The Bob Cooper
9:00 Ma Perkins	Ma Perkins	Ma Perkins	Ma Perkins	Breakfast Club	Breakfast Club	Breakfast Club	The Bob Cooper
9:15 Ma Perkins	Ma Perkins	Ma Perkins	Ma Perkins	Breakfast Club	Breakfast Club	Breakfast Club	The Bob Cooper
9:30 Ma Perkins	Ma Perkins	Ma Perkins	Ma Perkins	Breakfast Club	Breakfast Club	Breakfast Club	The Bob Cooper
9:45 Ma Perkins	Ma Perkins	Ma Perkins	Ma Perkins	Breakfast Club	Breakfast Club	Breakfast Club	The Bob Cooper
10:00 Music Music Music	Backyard Garden	Radio Theatre	Sadlum	Farm Forum	News	News	Radio Revelle Dance
10:15 Music Music Music	Weather Report	Morning Prayer	Morning Devotional	Morning Devotional	Morning Devotional	Morning Devotional	Bob Cooper
10:30 Music Music Music	Music of Nations	Morning Concert	Morning Concert	Sale Mention	Breakfast Club	Breakfast Club	Billy Bowles
10:45 Music Music Music	Morning Melodies	Music	Music	Breakfast Club	Breakfast Club	Breakfast Club	News
11:00 Memory Time	Morning Devotional	Morning Devotional	Morning Devotional	Breakfast Club	Breakfast Club	Breakfast Club	Early Aces
11:15 Memory Time	Concert Hall	Concert Hall	Concert Hall	Breakfast Club	Breakfast Club	Breakfast Club	The Bob Cooper
11:30 Hit the Jackpot	Concert Hall	Concert Hall	Concert Hall	Breakfast Club	Breakfast Club	Breakfast Club	The Bob Cooper
11:45 Hit the Jackpot	Spotlight Band	Spotlight Band	Spotlight Band	Breakfast Club	Breakfast Club	Breakfast Club	The Bob Cooper
12:00 Noon Jamboree	Noonday Concert	Noonday Concert	Noonday Concert	Noon Report	Noon Report	Noon Report	Noon Report
12:15 Noon Jamboree	Noonday Concert	Noonday Concert	Noonday Concert	Noon Report	Noon Report	Noon Report	Noon Report
12:30 Noon Jamboree	Noonday Concert	Noonday Concert	Noonday Concert	Noon Report	Noon Report	Noon Report	Noon Report
12:45 Noon Jamboree	Noonday Concert	Noonday Concert	Noonday Concert	Noon Report	Noon Report	Noon Report	Noon Report
1:00 Cowboy Tunes	Cowboy Troubadour	Cowboy Troubadour	Cowboy Troubadour	Noon Report	Noon Report	Noon Report	Noon Report
1:15 Cowboy Tunes	Cowboy Troubadour	Cowboy Troubadour	Cowboy Troubadour	Noon Report	Noon Report	Noon Report	Noon Report
1:30 Frank Sinatra	Cowboy Troubadour	Cowboy Troubadour	Cowboy Troubadour	Noon Report	Noon Report	Noon Report	Noon Report
1:45 Ken Clark	RBC News	Noon Report	Noon Report	Noon Report	Noon Report	Noon Report	Noon Report
2:00 Ken Clark	Ed McCurdy	Music Time	Music Time	Noon Report	Noon Report	Noon Report	Noon Report
2:15 Ken Clark	Ed McCurdy	Arthur Godfrey	Arthur Godfrey	Noon Report	Noon Report	Noon Report	Noon Report
2:30 Ken Clark	Summer Concert	Arthur Godfrey	Arthur Godfrey	Noon Report	Noon Report	Noon Report	Noon Report
2:45 Music for Moderns	Summer Concert	Arthur Godfrey	Arthur Godfrey	Noon Report	Noon Report	Noon Report	Noon Report
3:00 Music for Moderns	Bandstand	Bandstand	Bandstand	Noon Report	Noon Report	Noon Report	Noon Report
3:15 Music for Moderns	Bandstand	Bandstand	Bandstand	Noon Report	Noon Report	Noon Report	Noon Report
3:30 Music for Moderns	Bandstand	Bandstand	Bandstand	Noon Report	Noon Report	Noon Report	Noon Report
3:45 Music for Moderns	Bandstand	Bandstand	Bandstand	Noon Report	Noon Report	Noon Report	Noon Report
4:00 Lum Dum Lum	Radio Theatre	Radio Theatre	Radio Theatre	Noon Report	Noon Report	Noon Report	Noon Report
4:15 Lum Dum Lum	Radio Theatre	Radio Theatre	Radio Theatre	Noon Report	Noon Report	Noon Report	Noon Report
4:30 Lum Dum Lum	Radio Theatre	Radio Theatre	Radio Theatre	Noon Report	Noon Report	Noon Report	Noon Report
4:45 Lum Dum Lum	Radio Theatre	Radio Theatre	Radio Theatre	Noon Report	Noon Report	Noon Report	Noon Report
5:00 Pigeon Pie	CBC News	Pacific Bandstand	Pacific Bandstand	Bandstand	Bandstand	Bandstand	Bandstand
5:15 Pigeon Pie	Bandstand Parade	Bandstand Parade	Bandstand Parade	Bandstand	Bandstand	Bandstand	Bandstand
5:30 Pigeon Pie	Bandstand Parade	Bandstand Parade	Bandstand Parade	Bandstand	Bandstand	Bandstand	Bandstand
5:45 Pigeon Pie	Bandstand Parade	Bandstand Parade	Bandstand Parade	Bandstand	Bandstand	Bandstand	Bandstand
6:00 Warren Hull	Dance Time	Dance Time	Dance Time	Dance Time	Dance Time	Dance Time	Dance Time
6:15 Warren Hull	Dance Time	Dance Time	Dance Time	Dance Time	Dance Time	Dance Time	Dance Time
6:30 Warren Hull	Dance Time	Dance Time	Dance Time	Dance Time	Dance Time	Dance Time	Dance Time
6:45 Warren Hull	Dance Time	Dance Time	Dance Time	Dance Time	Dance Time	Dance Time	Dance Time
7:00 Gordon Sinclair	Yesterday	Yesterday	Yesterday	Yesterday	Yesterday	Yesterday	Yesterday
7:15 Gordon Sinclair	Yesterday	Yesterday	Yesterday	Yesterday	Yesterday	Yesterday	Yesterday
7:30 Three Bills Time	Three Bills Time	Three Bills Time	Three Bills Time	Yesterday	Yesterday	Yesterday	Yesterday
7:45 Three Bills Time	Three Bills Time	Three Bills Time	Three Bills Time	Yesterday	Yesterday	Yesterday	Yesterday
8:00 Hit Parade	Hit Parade	Hit Parade	Hit Parade	Hit Parade	Hit Parade	Hit Parade	Hit Parade
8:15 Hit Parade	Hit Parade	Hit Parade	Hit Parade	Hit Parade	Hit Parade	Hit Parade	Hit Parade
8:30 Hit Parade	Hit Parade	Hit Parade	Hit Parade	Hit Parade	Hit Parade	Hit Parade	Hit Parade
8:45 Hit Parade	Hit Parade	Hit Parade	Hit Parade	Hit Parade	Hit Parade	Hit Parade	Hit Parade
9:00 Hit Parade	Hit Parade	Hit Parade	Hit Parade	Hit Parade	Hit Parade	Hit Parade	Hit Parade
9:15 Hit Parade	Hit Parade	Hit Parade	Hit Parade	Hit Parade	Hit Parade	Hit Parade	Hit Parade
9:30 Hit Parade	Hit Parade	Hit Parade	Hit Parade	Hit Parade	Hit Parade	Hit Parade	Hit Parade
9:45 Hit Parade	Hit Parade	Hit Parade	Hit Parade	Hit Parade	Hit Parade	Hit Parade	Hit Parade
10:00 Hit Parade	Hit Parade	Hit Parade	Hit Parade	Hit Parade	Hit Parade	Hit Parade	Hit Parade
10:15 Hit Parade	Hit Parade	Hit Parade	Hit Parade	Hit Parade	Hit Parade	Hit Parade	Hit Parade
10:30 Hit Parade	Hit Parade	Hit Parade	Hit Parade	Hit Parade	Hit Parade	Hit Parade	Hit Parade
10:45 Hit Parade	Hit Parade	Hit Parade	Hit Parade	Hit Parade	Hit Parade	Hit Parade	Hit Parade
11:00 Dancetime	Dancetime	Dancetime	Dancetime	Dancetime	Dancetime	Dancetime	Dancetime
11:15 Dancetime	Dancetime	Dancetime	Dancetime	Dancetime	Dancetime	Dancetime	Dancetime
11:30 Dancetime	Dancetime	Dancetime	Dancetime	Dancetime	Dancetime	Dancetime	Dancetime
11:45 Dancetime	Dancetime	Dancetime	Dancetime	Dancetime	Dancetime	Dancetime	Dancetime
12:00 Dancetime	Dancetime	Dancetime	Dancetime	Dancetime	Dancetime	Dancetime	Dancetime
12:15 Dancetime	Dancetime	Dancetime	Dancetime	Dancetime	Dancetime	Dancetime	Dancetime
12:30 Dancetime	Dancetime	Dancetime	Dancetime	Dancetime	Dancetime	Dancetime	Dancetime
12:45 Dancetime	Dancetime	Dancetime	Dancetime	Dancetime	Dancetime	Dancetime	Dancetime
1:00 Dancetime	Dancetime	Dancetime	Dancetime	Dancetime	Dancetime	Dancetime	Dancetime
1:15 Dancetime	Dancetime	Dancetime	Dancetime	Dancetime	Dancetime	Dancetime	Dancetime
1:30 Dancetime	Dancetime	Dancetime	Dancetime	Dancetime	Dancetime	Dancetime	Dancetime
1:45 Dancetime	Dancetime	Dancetime	Dancetime	Dancetime	Dancetime	Dancetime	Dancetime

Classified Want Ads

1 BIRTHS

DAVIS—To Mr. and Mrs. Don Davis, on Friday, August 1st, 1947, at Victoria Maternity Home, a son, Brian Douglas.

GOELZ—To Leading Seaman and Mrs. E. Goelz, a son, Ronald Ernest, at Victoria Public Hospital, August 4, a son, Brian Eric.

HEDGEDON—To Mr. and Mrs. Ronald Hedgedon, a son, Ronald Ernest, at Victoria Maternity Home on Friday, August 1st, a son, Donald Bruce.

WELLBURN—To Mr. and Mrs. George Wellburn, 2631 Lansdowne Street, a son, Bruce George Wellburn, August 6, 1947, a son, Michael.

2 MARRIAGES

BULLIANT CUTT—Mr. and Mrs. J. Cutt (née Beryl Bryant Bullant) announce the marriage of their eldest daughter, Joan Bullant, to Mr. Ernest Ernest Bullant, August 2, at the Rectory, Hartley, of Rev. Canon J. Jones, Mr. Ernest Bullant is the son of Mr. and Mrs. Bullant, of Victoria.

WEDDING—To Mr. and Mrs. Ronald Wedding, a son, Ronald Ernest, at Victoria Maternity Home on Friday, August 1st, a son, Donald Bruce.

WELLBURN—To Mr. and Mrs. George Wellburn, 2631 Lansdowne Street, a son, Bruce George Wellburn, August 6, 1947, a son, Michael.

CHRISTOPHER-MANNING—Mr. and Mrs. J. Manning, of Port Alberni, announce the marriage of their daughter, Joan Christopher, to Mr. Ernest Ernest Christopher, son of Mr. and Mrs. E. Christopher, Victoria, B.C., which took place on July 31, 1947, at Port Alberni, by Rev. J. Smith, officiating.

MANNING-BURNELL—The marriage of Miss Joan Christopher, daughter of Mr. and Mrs. J. Manning, of Port Alberni, to Mr. Ernest Christopher, son of Mr. and Mrs. E. Christopher, Victoria, B.C., which took place on July 31, 1947, at Port Alberni, by Rev. J. Smith, officiating.

MARTIN-BURNELL—Mr. and Mrs. A. J. Burnell, of Victoria, announce the marriage of their daughter, Joan Martin, to Leading Seaman Ernest Martin, son of Mr. and Mrs. Thomas Martin, of Victoria, which took place on July 31, 1947, at the Rectory, Hartley, Church, with Rev. Dr. W. O. Wilson, officiating.

3 DEATHS

COCKBURN—On August 4, 1947, at the Royal Jubilee Hospital, Victoria, Mary Muriel Cockburn, widow, aged 78. Dr. Lentock, W. Cockburn, of Victoria, and Jackson, of Montreal, Sorrow, Mrs. Cockburn, Victoria, Mrs. Cockburn, Victoria, Daughter of Colonel and Mrs. W. Jackson, Mrs. Cockburn, Victoria, and daughter, Sue granddaughter, Mrs. Cockburn, Victoria, Mrs. Cockburn, Victoria, Mrs. Cockburn, Victoria

32 BUSINESS DIRECTORY

A DEPENDABLE BARGAIN IN GOOD wood. Up-lifted 8c blocks and stubs $8.00 cord. Also good mixed wood accepted for your convenience, ready to burn, $6 per cord

Immediate Delivery
ROYALLE NORTHERN FUEL CO.
Phone B 3166

ALL BEST UNLEARNT WOOD
$8.00. DOUGLAS FIR BLOCKS AND STUBS
$8 cords 10 in. No rounds. Ready to burn. Sight 1ft. cut. cord. $6.00.
BULLCREST WOOD — PATTAN AVENUE
Day Phone—B 1168 Night—Ready to Go

33 BUSINESS DIRECTORY

McLEOD RIVER
ALBERTA COAL
Mined in the foothills of the Rockies and is superior in heat value to any coal mined in Alberta.
It is Hard—It is Non-Ink in Clean
KIRK COAL CO., LTD
"Our 30th Year"
G 3767 1750 BROAD STREET

ACME FUEL
VIC PATTON, Manager
ALBERTA SOOTLESS COAL

33 BUSINESS DIRECTORY

ATTENTION, HOUSEBUYERS — HAVE your windows cleaned, floors cleaned, wood and coal delivered, etc. B 6823 Cost Was Window Cleaning

A BETTER VIEW ON LIFE FROM THE inside of your windows. Phone Window Cleaning Service B 3147 or B 4375

GORGEOUS HOME SERVICE — WINDOWS cleaned and water washed, floors cleaned, floors waxed, chimney and soot cleaned. Phone B 6866

34 PROFESSIONAL DIRECTORY

ACCOUNTANTS

CAPITAL BOOKKEEPING SERVICE, Income Tax Reports, Financial Statements, Audits, Systems. Reasonable rates. Phone G 3 2 2 2

BRITISH EMPIRE TAX

CHARTERED ACCOUNTANTS

JAMES PRICE & CO
Chartered Accountants
918-16 Central Building G 8623

CHIROPRACTORS

JOHN M STURDY
Specific Chiropractic — Neuro-Calometer
Physiotherapy, X-Ray Laboratory
Phone G 3 1 1 1

CONVENTION REPORTING

CONVENTION REPORTING — SUPREME REPORT
ing at your service. Phone Alston 619

ELECTROLYSIS

SUPERFLUOUS HAIR AND MOLES REMOVED permanently by electrolysis. Consultation free. Mrs. Ethel Jones, Suite 1 Fairfield Apts., 1011 Fairfield Road. Phone G 3 1 1 1

MAGNETS

LOOP "O" LOWENGRUB BREEDING MAGNETS. Phone G 3 1 1 1

NATUROPATHIC PHYSICIAN

NATUROPATHIC PHYSICIAN—REGISTERED and licensed drugless practitioner, electrical and mechanical treatments. Consultation free. Phone G 3 1 1 1

OSTEOPATHIC PHYSICIANS

DR. VERNON B. TAYLOR, REGISTERED Osteopathic Physician, 1 Fairfield Apts., Fort Street. Phone G 3 1 1 1

PATENT ATTORNEYS

MARKS & CLARK, Patent Attorneys, 804 Pacific Building, Vancouver. Est. 1 9 1 4

35 BUSINESS DIRECTORY

ATTENTION, HOUSEWIVES — HAVE your windows washed, floors cleaned, wood and coal delivered, etc. B 6823 Cost Was Window Cleaning

A BETTER VIEW ON LIFE FROM THE inside of your windows. Phone Window Cleaning Service B 3147 or B 4375

GORGEOUS HOME SERVICE — WINDOWS cleaned and water washed, floors cleaned, floors waxed, chimney and soot cleaned. Phone B 6866

36 PROFESSIONAL DIRECTORY

ACCOUNTANTS

CAPITAL BOOKKEEPING SERVICE, Income Tax Reports, Financial Statements, Audits, Systems. Reasonable rates. Phone G 3 2 2 2

BRITISH EMPIRE TAX

CHARTERED ACCOUNTANTS

JAMES PRICE & CO
Chartered Accountants
918-16 Central Building G 8623

CHIROPRACTORS

JOHN M STURDY
Specific Chiropractic — Neuro-Calometer
Physiotherapy, X-Ray Laboratory
Phone G 3 1 1 1

CONVENTION REPORTING

CONVENTION REPORTING — SUPREME REPORT
ing at your service. Phone Alston 619

ELECTROLYSIS

SUPERFLUOUS HAIR AND MOLES REMOVED permanently by electrolysis. Consultation free. Mrs. Ethel Jones, Suite 1 Fairfield Apts., 1011 Fairfield Road. Phone G 3 1 1 1

MAGNETS

LOOP "O" LOWENGRUB BREEDING MAGNETS. Phone G 3 1 1 1

NATUROPATHIC PHYSICIAN

NATUROPATHIC PHYSICIAN—REGISTERED and licensed drugless practitioner, electrical and mechanical treatments. Consultation free. Phone G 3 1 1 1

OSTEOPATHIC PHYSICIANS

DR. VERNON B. TAYLOR, REGISTERED Osteopathic Physician, 1 Fairfield Apts., Fort Street. Phone G 3 1 1 1

PATENT ATTORNEYS

MARKS & CLARK, Patent Attorneys, 804 Pacific Building, Vancouver. Est. 1 9 1 4

37 DRAUGHTING

DRAUGHTING

HOME PLANS
BUILDING DRAWINGS
Just a realistic service that can help you. Planning, Dimensions, 312 Central Bldg. Phone G 3 1 1 1 Evenings B 3 1 1 1 Sundays and Holidays G 3 1 1 1 Residence Dimensions, R.M.A. and B. drawings

DR. HOME, 318 CENTRAL BUILDING. Phone G 3 1 1 1 Evenings, G 3 1 1 1

DRAFTSMAN

L. BIRDS DP GRAWINGS WORK. Plans, Specs, Detail house and building design.

F. A. ANGLIN
114 Vine Street Phone B 3 1 1 2

PHOTOGRAPHY

PATRIA M. KELSEY — SHORT WAVE professional photographer. Est. Victoria B 8 1 1 1

37 MISCELLANEOUS

CHECK UP
On Your Office Supplies
Letterheads, Statements, Bill-heads
Statements, Envelopes, Sales Slips, Bills
Don't Leave It Till the Last Minute
THE COLONIST
PRINTING DEPARTMENT
1121 Broad Street Victoria, B.C.

40 FOR SALE—MISCELLANEOUS

BIG WELDING MACHINE
A NEW WELDING CHIEFTAIN MACHINE
A far cry with standpipes Phone Alston 1 1 1 1

CEMENT MIXER FOR RENT. WITH motor, $2.00 per day. Phone Alston 1 1 1 1

CHEMICAL BRICK CHAIN TILES PLAIN and Decorative. Chemical Brick Specialists G 1 1 1 1

CHEST OF DRAWERS, ROLL TOP DESK, Phone G 1 1 1 1

CHEVROLET MOTOR FOR SALE, 1 1 1 1 Phone Alston 1 1 1 1

CHICKEN WIRE, 1 1 1 1 Phone Alston 1 1 1 1

CHICKEN WIRE, 1 1 1 1 Phone Alston 1 1 1 1

CHICKEN WIRE, 1 1 1 1 Phone Alston 1 1 1 1

40 FOR SALE—MISCELLANEOUS

ALWAYS BEST — ALL WAYS

When your dealer's whole thing
And you want good eats
The best as well as always
Insist on Kelly's Bread

ARROW FURNITURE CO. LTD.
1224 Government (near Yates) B 8024

LEADBETTER'S 7th JUBILEE SPECIAL — Big Bargains. Big Days. Always thrifty of course good furnitures reasonably priced

WE BUY AND SELL THE BEST
Phone G 8 1 1 1 B 5 1 4 4
Free Delivery

40 FOR SALE—MISCELLANEOUS

FOR PLUMBING OF WONDERFUL VALUE in

STANDARD'S
AUGUST
FURNITURE SALE

STANDARD
FURNITURE CO.
Fort Yates, Home and Beauty

STYLE ONE
Our August Sale Continues With Unusually Daring Values Throughout the Store

REMEMBER!
FOR TOP MERCHANDISE AT ROCK BOTTOM PRICES—IT'S ALWAYS

VOGUE FURNITURE HOUSE
"Where Customers Save Their Pennies"
1 1 1 1 Broad Street Phone G 3 1 1 1

TIRED OUT AUGUST SALE
Up Counter Bargains 1 price or less
28 Pairs Men's Oxfords—1 price or less
Men's Dress Shirts—1 price or less
Men's Dress Pants—1 price or less
Men's Unmended Magazine Twills Regular $5.95 Sale $3.95
Men's Unlimited Denim Special $3.95
Men's Unlimited Denim Regular $4.95 Sale $3.95
Men's Hand-Painted Cotton Tubing Regular $1.95 Sale $1.00
Boys' Cotton Tubing Regular $1.00 Sale 50c
Men's Wrestlers Regular $2.50 Sale $1.00
Men's Sweaters Regular $5.95 Sale $3.95
Men's Lined Gloves Regular $2.50 Sale $1.00
Men's Leather Gloves Regular $2.50 Sale $1.00
Men's Wool Socks Regular 75c Sale 50c
Men's Wool Sweaters Regular 50c Sale 25c
Men's Wool Shirts Regular 50c Sale 25c
Men's Wool Pants

42 POULTRY AND LIVESTOCK

MANY DOGS AND CATS GET PAINFUL ear canker. Nultis Canker Lotion gives prompt results. At drug stores and pet shops.

REGISTERED COCKER SPANIEL PUPS pure black. 3630 Douglas, near Hillside.

SPLENDID LITTER OF BLACK LABRA dor pups. C.R.C. Reg'd., ready August 14. Price $50. Phone Colquitz 56.

WANTED — GOOD HOME IN COUNTRY for female dog, friendly with children. E 4310.

3 REGISTERED GOLDEN COCKER PUPpies, 7 weeks old. P. Shuman, Shawnigan Lake.

43C CATS

WANTED — GOOD HOME FOR BLACK and white kittens. G 2194.

PIGS

WEANER FOR SALE — READY NOW. Parrell Brentwood. Reading 101K.

40 FEEDER PIGS. YOUR CHOICE $14 each. Brooks, Rutherford Road. Keating 30K.

46 HOTELS

THE GUEST HOUSE HOTEL
1652 Newport Avenue
Oak Bay, Victoria, B.C.

A DISTINCTIVE PLACE FOR TOURISTS and residential guests. Moderate rates, excellent cuisine and personal comfort.

Proprietress, Mrs. Grace B. Scott
PHONES G 8232 and E 9062

ACCOMMODATION—WASKADA GUEST house, 374 Cook Street, near Beacon Hill Park. Tourist, day or week. For reservation call Mrs. Cooper, G 4401 or E 3939.

CRAIGMYLE GUEST HOUSE, 1037 Craigdarroch (just off Cook): double and single rooms. Sitting-room, breakfast and dinner reservations. Phone Mrs. Gannon, G 8031.

COMPLETE TRAVEL SERVICE FOR you. Victoria Travel Bureau, Strathcona Hotel. E 2822.

EXCELLENT TOURIST ACCOMMODAtion. Satisfaction guaranteed. Reasonable rates. Overlooking Stadacona Park. 1416 Belmont Ave. G 4304.

EXCELLENT TOURIST ACCOMMODAtion, cooking facilities, five minutes' walk to city centre. Parking space. Phone G 5233. 1020 Johnson Street.

GUEST HOUSE, NICELY FURNISHED, near boat and Parliament Buildings. E 9639.

HOTELS, RESORTS, TICKETS, RESERvations. Western Canada Travel Service, 603 Courtney Street (opposite Post Office).

KING'S HOTEL, 570 YATES — TRANsient and weekly rates, comfortable rooms.

CRAIGDARROCH
1044 Craigdarroch Road

LUXURIOUS ACCOMMODATION FOR Discriminating People. Close to transportation. Five minutes from city centre. Daily or weekly rates.
MRS. M. DARLING. G 0721

LINCOLN MANOR, 1032 BELMONT AVE. Tourists and residential guests. Comfortable rooms. First-class dining-room. E 0723.

LOCARNO BOARD RESIDENCE, NEAR Oak Bay beach. Vacancy now. 1290 Transit Road. E 4200.

PINECREST LODGE, 1150 BURNSIDE Road, Colquitz 90. A country guest house.

QUIET TOURIST ACCOMMODATION. Mrs. Ryan, 930 Pemberton Rd. E 1224.

STADACONA GUEST HOUSE, CENtrally located, Fort and Stadacona. Resident and tourist guests welcome. G 0534.

TOURISTS—NICELY FURNISHED B.K. room, everything supplied, gas stove. E 8014.

TOURIST ACCOMMODATION: GOOD district, reasonable, garage, 10 mins. walk from City Hall. 857 Queens. G 1031.

TOURIST ACCOMMODATION. BREAKfast if desired. E 1737. 124 Wellington Avenue.

TOURIST ACCOMMODATION. CLOSE IN — E 1066.

TOURISTS — NICE FURNISHED ROOM, close in. Phone E 8167.

TOURIST ACCOMMODATION — ROOM with breakfast by the week. E 8700.

TOURIST ACCOMMODATION, DAY OR week. 2639 Currie Road. G 4194.

VILLA DE REPOS, MODERN TOURIST accommodation. 630 Foul Bay Road. Phone E 0415.

VISITORS TO VICTORIA PHONE E 3266 for excellent sleeping accommodation. Breakfast optional or paying guest.

WASKADA GUEST HOUSE, 374 COOK Street, near Beacon Hill Park. Tourist accommodation, day or week. For reservation call Mrs. Cooper, G 4401 or E 3939.

JAMES BAY HOTEL
YOUR FRIENDLY HOTEL
By Day or Week
Dining-Room in Connection
PHONE G 7161

BEVERLEY HOTEL
We Take Care of Transient and Permanent Guests — Moderate Rates
Write or Phone for Reservations
734 Yates St., Victoria Phone G 0074

47 ROOM AND BOARD

A SINGLE OR DOUBLE ROOM—WEEKly or monthly rates, close in; garage. Phone G 0744.

TWO SINGLE AND ONE DOUBLE ROOM available shortly, comfortable accommodation and good board. E 3185.

48 ROOM AND BOARD WANTED

BY GENTLEMEN. FAIRFIELD PARK preferred. Garage. References. E 0142.

ELDERLY LADY WISHES ROOM, board, quiet family. Box 9110, Colonist.

FOR ELDERLY LADY, CLOSE IN, WARM room. Box 9117, Colonist.

SINGLE ROOM AND BOARD FOR TWO months. Box 1801, Colonist.

URGENT — ROOM AND BOARD FOR boy 9 years. Box 9127, Colonist.

WANTED — BOARD AND ROOM FOR professional gentleman, near car or bus. G 7331.

49 ROOMS TO RENT

CLEAN COMFORTABLE SLEEPING rooms, by day or week. Phone E mpire 9748.

49A FURNISHED

A CLEAN, NICELY FURNISHED BEDroom, close in, block from bus. Day or week. 35 Cambridge. G 4730.

COMFORTABLE ROOM FOR SINGLE man, garage, good home on seaside. 411 Constance. G 4100.

DO YOU WANT A SUPER SLEEPING room? Try Anderson's, 1944 Oak Bay Avenue. Phone E 9014. Terms by day or week.

ONE CLEAN, BRIGHT SLEEPING ROOM for rent. Apply 780 Hillside Avenue.

SLEEPING ROOM—OAK BAY, OR BUS line, block from beach; $5 single, $7 double per week. E 4233.

SLEEPING ROOM FOR GENTLEMAN, $4 week. 1234 Johnson Street.

TOURIST CLEAN-SLEEPING ACCOMMOdation, close in. E 4406.

WANTED—3 WORKING MEN TO SHARE clean, bright twin bedroom. 308 Gorge/Oakhally Road.

1418 HARRISON — DOUBLE BEDroom. Room for car. E 0772.

50 ROOMS WANTED

50A FURNISHED

NURSE, WORKING DAILY, REQUIRES room; not too far out. Box 9114, Colonist.

OAK BAY, OR BUS LINE, ROOM breakfast, dinner, single gentleman. Box 9184, Colonist.

51 HOUSEKEEPING ROOMS TO RENT

HUNT FOR YOUR HOUSE IN COMfort. Be firm with a Hill's Drive Yourself Car. Call G 4423.

ABACADABRA

LADIES AND GENTLEMEN — IF YOU want a suite, housekeeping room or sleeping room, see me. I may be able to help you. Thanking you kindly. Rentals Unlimited, 968A Yates Street. Hours 2-6.

L.H.K. ROOM, $6 PER WEEK, NEAR beach and bus. Summer accommodation. Box 8034, Colonist.

51A FURNISHED

HOUSEKEEPING ROOM FOR RENT — $10 per month. Phone E 8194.

L.H.K. ROOM, FAIRFIELD, SUIT TWO business girls; references. Phone evenings. E 3942.

51 HOUSEKEEPING ROOMS TO RENT

NICELY FURNISHED FRONT ROOM. Gas. Always hot water. 743 Vancouver.

ONE CLEAN BRIGHT FRONT HOUSEkeeping room for rent. Apply 780 Hillside Avenue.

ROOMS AVAILABLE AT $6 AND $7 weekly. Clean, quiet, attractive, central. Phone E 1422.

51B UNFURNISHED

UNFURNISHED LIGHT HOUSEKEEPING room with electric rangette. Central Park area location. E 1150.

52 HOUSEKEEPING ROOMS WANTED

WANTED TO RENT — HOUSEKEEPING room or shack, anywhere within city or five miles of city, not over $12 a month, by old-age pensioner. Box 9200.

52A FURNISHED

LADY WANTS H.K.R., QUIET HOME. Box 9102, Colonist.

WIDOW AND ADULT DAUGHTER REquire furnished L.H.K. rooms, preferably near Normal School. Box 9191, Colonist.

53 FLATS AND APARTMENTS TO RENT

ATTRACTIVE, NEW, UNFURNISHED bachelor suite, close in; for businessman. Box 9291, Colonist.

TWO-ROOM SUITE, GAS PLATE, WALKing distance of town, also nice large bedroom. Suit retired elderly man. Phone E 1700.

WILL EXCHANGE BACHELOR SUITE, in brand new apartment block, near shopping centre in Jubilee district, for three-room apartment, preferably in Oak Bay. Phone E 1423, 9 a.m.-5:30 p.m.

WANTED BY TWO QUIET ADULTS — Two-room suite in Cameron Street area. Phone E 0231.

54 FLATS AND APARTMENTS WANTED

APARTMENT OWNERS, LANDLORDS AND LANDLADIES
FREE - FREE
No Charge to List Your Vacancies With Us
Select Clients Always Waiting
RENTALS UNLIMITED
968A Yates Street Phone E 3644

APARTMENT OR SIMILAR ACCOMMOdation, 4 or 3 rooms, furnished or unfurnished, needed by ex-army officer and wife, no children, by September 1. Permanently established in city. Reliable tenants. Phone E 4600.

A 3-ROOM FURNISHED APARTMENT needed by couple (no children). Must be within walking distance of town. Advertising is deeping or drode. E 1353.

A TWO-ROOM SUITE REQUIRED FROM September, permanent; neighborhood Beacon Hill Park preferred; bachelor. Box 9032, Colonist.

A THREE OR FOUR-ROOM FURNISHED apartment wanted by business couple. E 1362.

BUSINESS WOMAN WANTS SELF-CONtained unfurnished apartment with bath. Permanent resident. Phone G 8367 after 6 p.m.

WILL MAKE IT
WORTH YOUR WHILE

FOR INFORMATION LEADING TO THE rental of 3 or 4-room suite, house or duplex, close in, for two business people. Possession on or before August 15.

PHONE G 3904

GOVERNMENT OFFICIAL AND WIFE, no children, desire, by Sept. 1, three rooms and bath, either furnished or unfurnished, references if desired. Box 4741, Colonist.

HAVE YOU A TWO OR THREE-ROOM furnished suite available? Limit $40. Young reliable couple. E 4486.

IF YOU HAVE A THREE OR FOUR-ROOM self-contained suite and furniture to sell (not over $400), Write Box 4257, Colonist. Serviceman, wife and three-months boy.

SELF-CONTAINED 3-ROOM APARTment by quiet working couple. Reasonable. Box 8234, Colonist.

TWO LADIES (ELDERLY) WOULD LIKE a four-room suite, two bedrooms, unfurnished, Fairfield preferred. 1269 Oscar.

THREE OR FOUR UNFURNISHED rooms for veteran and mother. G 2381.

VETERAN WITH PERMANENT JOB, wife and eight-month-old daughter desperately in need of three-room suite or cottage, furnished or unfurnished. E 4115.

VETERAN, WIFE, BABY, URGENTLY require apartment or duplex. Phone E 7973.

WANTED — A THREE OR FOUR-ROOM apartment, steam heated, unfurnished, on ground floor, by mother and daughter for Oct. 1. Rent $30 to $40 per month. Box 2317, Colonist.

WOULD LIKE TWO OR THREE-ROOM apartment, close in, for couple. No children. Both working. Would consider buying furniture. Mr. Mitchell. G 3011. 914 Broughton Street.

WOMAN, EMPLOYED AT PARLIAMENT Buildings, desires heated 4-room suite, kitchen facilities, unfurnished or partially furnished, in close vicinity. E 5776.

WANTED — TWO OR THREE-ROOMED self-contained suite for two refined elderly ladies, for Winter months, from August 15. References. Box 9152, Colonist.

WANTED BY TWO QUIET WORKING widows, unfurnished three or four-roomed apartment. Box 4851, Colonist.

WANTED—2 OR 3-ROOM SUITE, WITH bath, by September 10, preferably furnished. G 3947.

YOUNG COUPLE WANT TWO OR three-roomed furnished or unfurnished suite, by September 1. Box 9149, Colonist.

2 BUSINESS GIRLS DESIRE UNFURnished apartment. Phone after 6, E 3687.

55 HOUSES TO RENT

McILWAINE BROS. TRANSFER, LTD.— Furniture and piano moving, long-distance removals, heavy hauling, storage, crating. 1203 Wharf. E 3100.

ROOMING HOUSE — CLOSE IN, FAIRfield. Two sets plumbing, new paint; good revenue. Three rooms for owner. $6,000. 429 Scollard Building.

JEEVES BROS. TRANSFER & STORAGE
Furniture and Piano Moving
Local and Long Distance
Baggage, Packing, Crating and Shipping
Phone E 0023

55A FURNISHED

FOR RENT — THREE-ROOM COTTAGE, all-electric, completely furnished, private beach. Apply 263 View Royal Avenue, between 6 and 7, evenings.

57 WANTED TO RENT—HOUSES

GARAGE PROPRIETOR AND WIFE (NO children) need three to four-room house or apartment, reasonable rent. Phone G 7734, or Box 9200, Colonist.

BUSINESSMAN, WIFE AND TWO CHILdren, desperately need four or five-room unfurnished house anywhere in Victoria. Careful, permanent tenants. Phone E 7307.

FIVE OR SIX ROOMS—WILL PAY GOOD rent and take option on same if possible. Businessman with family, first-class references. Please give phone number. Box 8042, Colonist.

HOUSE WANTED TO RENT, OPTION to buy — Six rooms, fairly modern, good location, garden, near school. What offers? Box 9223, Colonist.

WILL PAY TWO YEARS RENT IN ADvance for small store on Douglas, and two years' rent in advance for large house over 10 rooms, in good condition, and will buy furniture if suitable. Box 9200, Colonist.

57B UNFURNISHED

CIVIL SERVANT URGENTLY NEEDS house by September. Savery, phone E 4049. Box 9091, Colonist.

SMALL TWO-BEDROOM COTTAGE IN Oak Bay or Fairfield. References given. E 4908.

TWO OR THREE-BEDROOM HOUSE, by local businessman, September 1.
Excellent Care Assured and Gardener Supplied
R 1512

VETERAN, WIFE AND SON URGENTLY require unfurnished cottage or suite up to $35. Phone E 0466.

WANTED BY SEPTEMBER 1—4 OR 5-roomed unfurnished house; reasonable rent, permanent. Mr. Ryder, E 3249 before 10 or after 6.

57 WANTED TO RENT—HOUSES

5 OR 6-ROOM HOUSE WANTED BY REliable tenant, with references. Phone E 2233.

59 TO RENT MISCELLANEOUS

TENT FOR RENT, NEW, SIZE 4 X 4 X 4. G 0454.

60 WANTED TO RENT MISCELLANEOUS

I WANT TO RENT OR LEASE STORE space with show window. What have you to offer? Reply with particulars to Box 9103, Colonist.

61 SUMMER RESORTS

61A COTTAGES AND CAMPSITES

FOR SALE—NEW TWO-ROOM STUCCO cottage in sheltered cove, Sooke Harbor. Phone G 7110.

[illegible] cabin for week. (Reasonable.) Milne phone E 1300.

WANTED — SMALL COTTAGE, WITH bathroom, furnished or partly furnished, Qualicum or Horne Lake vicinity, young couple, no children, for occupation October 1 for few months. R 3044 or Box 5216, Colonist.

65 AUTOMOBILES

AUTO PAINTING AND UPHOLSTERY
We Are THE Specialists in Auto Body Repairs, Straining and Frame
MOONEY'S AUTO BODY
914 Cormorant Street Phone E 9171
1136 Vancouver Street Phone E 1312
NO JOB TOO LARGE OR TOO SMALL

AUTO SALES FINANCED. H. W. MILLER & Co., 1006 Government.

ENGINE RECONDITIONING SPECIALists.—Get our prices. Complete job rebore, install pistons, pins, rings. New engine performance. Save on gas and oil. CHET DOWMAN GARAGE, 731 JOHNSON.

FOR AUTO TOP LEAKS OR CUSHION repairs, see Ernie Sanders. Phone E 4413.

GARAGE FOR RENT—NEAR PARLIAment Buildings. Phone G 4360.

TRAILER — 6' BOX, 16' WHEELS, $50. 794 Yelmin Ave.

WE HAVE SPRINGS AND LEAVES FOR all makes of cars and trucks. Cars wanted for wrecking. Pacific Auto Wreckers, 437 View Street. Phone E 7031.

KNOWLTON SUPER SERVICE
Tires, Batteries and Accessories
1835 OAK BAY AVENUE
PHONE E 5533

AUTOMOBILE FINANCING
Conditional Sale Agreements Discounted
Rates Reasonable — Quick Decisions
ISLAND FINANCES, LTD.
1113 Broad Street Phone G 9171

AUTOMOBILE FINANCING
Conditional Sale Agreements Discounted
TRADERS FINANCE CORP. LTD.
E 4423 1314 Broad Street
C. W. Paulin, District Manager

4 FIRESTONE TIRES, 6.00 x 16, $25.00— Phone E 7391.

65A FOR SALE

CHEV. SEDAN, 1939. GOOD CONDItion, $1,000. Phone E 7400.

FOR SALE BY THE CORPORATION OF the City of Duncan—One 1936 International 1½-ton truck, equipped with 3-yard all-steel dump body and hydraulic hoist. Truck can be seen at City Hall, Duncan. Apply G. M. Berry, City Clerk, Duncan.

FOR SALE — STUDEBAKER CONVERTible de luxe model, in excellent condition. Six wire wheels and new tires. Engine recently overhauled. E 7780, E 0632. Box 9106, Colonist.

FRESH BATTERIES MEAN LONGER life. We manufacture our own from raw materials. If it's ones batteries, consult us. Jones Bros., 1314 Quadra.

FOR SALE—1940 4-DOOR SEDAN IN perfect condition. No dealers. Apply Box 4858, Colonist.

FOR SALE — BRAND NEW 1947 MERcury "114" coupe complete with heater. Apply Apt. 3, 1505 Morrison Street.

GOOD 1941 MERCURY SEDAN CAR, with heater and good rubber. Excellent condition. Box 9070, Colonist.

LATE MODEL 1937 PONTIAC SEDAN — Excellent condition throughout. 773 Hill Street.

MODEL "A" COUPE, WITH RUMBLE seat, good shape. $300. Phone E 5304.

ONE CAR RADIO, $44.50, PORTABLE radio with batteries $27.50. Inside control spotlights, $17.50; twin blast horns, car heaters, wheels for all cars, trailers, axles, all sizes tire relieners and Goodyear tires. Gavin Jack, 2317 Quadra. E 0331.

KNIGHT MOTORS

USED CARS BOUGHT AND SOLD — Complete body and mechanical repairs.
1946 PLYMOUTH SEDAN.
1941 FORD SEDAN.
1936 OLDSMOBILE SEDAN.
1936 PACKARD SEDAN.
1930 FORD PICKUP.
1936 AUBURN.
1934 FORD SEDAN.
1 PARTIALLY COMPLETED TRAILER.
1930 PLYMOUTH CONVERTIBLE.
CABIN TRAILER, FULLY FURNISHED, Masonite-built.
1943 PUSH-BUTTON CAR RADIO.
CARS WANTED
Phone G 7734 1027 View Street

V-8 "60" ENGINE, 1938, CAN BE SEEN in car; $100. E 5616.

WHAT CASH OFFERS FOR LATE 1946 Ford de luxe 4-door sedan, seat covers and other extras, less than 14,000 miles. Box 4214, Colonist.

"OUR PRICES ARE RIGHT"

1946 PACKARD SEDAN
1936 AUSTIN SEDAN
1937 JORDAN SEDAN
1934 FORD TUDOR
1934 OLDS COUPE
1940 FORD COUPE
1936 GRAHAM SEDAN
1937 BUICK COUPE
1934 FORD COACH
1937 SINGER TUDOR SEDAN
1936 PACKARD SEDAN
1937 LINCOLN ZEPHYR SEDAN
1939 FORD COACH
1934 CHEV COUPE
1937 TUDOR CHEVROLET
1940 MERCURY SEDAN
1933 FORD CABRIOLET
1936 PLYMOUTH FORDOR
1931 FORD COUPE
1930 FORD COUPE
1937 TERRAPLANE SEDAN
1946 FORD SEDAN
1938 FORD TUDOR
1934 PLYMOUTH COACH
1930 STUDEBAKER SEDAN
1941 DODGE 5-PASS. COUPE
1943 DODGE SEDAN

TRUCKS
1946 FORD 3-TON (CAB OVER ENGINE)
1936 COMMER PANEL DELIVERY
1931 FORD MODEL A TRUCK
1943 AUSTIN VAN
1941 FORD EXPRESS
1936 FORD PANEL
1940 FORD 4-TON TRUCK

TRADE-INS ACCEPTED
WE BUY, SELL AND EXCHANGE
CARS WANTED
SPOT CASH PAID AT ONCE
OR
CARS SOLD ON CONSIGNMENT
NO SALE—NO COMMISSION
Open Till 9 P.M.
VETERANS' AUTO SALES LTD.
Cor. Caledonia and Quadra Sts.
B 3213

A COMPLETE REPAIR SERVICE
Experts in making your car look new again. Drive in with your painting, repairing, upholstery and tune-up worries. Take advantage of our prompt, efficient service and reasonable rates.
WILSON MOTORS LTD.
936 YATES STREET E 1107

TAKE OUR CASH NOW

Don't Be Misled By Fly-By-Night Dealers Promising To Get You Fantastic Prices. REMEMBER—A used car is only as good as the dealer who stands behind it. Yates Street Auto Sales will get you more for your Chevrolet, Plymouth, Dodge, Pontiac, Ford, etc.

1947	MODELS, as high as	$2057
1946	MODELS, as high as	$1926
1942	MODELS, as high as	$1442
1941	MODELS, as high as	$1341
1940	MODELS, as high as	$1230
1939	MODELS, [illegible]	$1009
1938	MODELS, as high as	$868
1937	MODELS, as high as	$817
1936	MODELS, as high as	$636
1935	MODELS, as high as	$585

PHONE E 1032—REVERSE CHARGE OR WRITE US
YATES STREET AUTO SALES
951 YATES STREET

ROYAL USED CARS
G 2511
419 BROUGHTON STREET
PRICES SLASHED
1946 DODGE SPECIAL DE LUXE SEDAN
1946 MERCURY COACH
1940 FORD CONVERTIBLE COUPE
1936 BUICK LIMOUSINE 7-PASSENGER
1939 STANDARD "14" SEDAN
1931 FORD MODEL "Y" SEDAN
1930 FORD RUMBLE SEAT COUPE. Like new. Hydraulic brakes. Jumbo tires. An exceptional car.

— TRUCK BUYERS — ATTENTION
3 Pickup Deliveries—Like New
1946 CHEVROLET
1944 DODGE
1942 INTERNATIONAL

FRIDAY'S SPECIALS
1936 DODGE SEDAN $449
1937 CHEVROLET PICKUP. Good transportation $145
LIBERAL TRADES AND EASY TERMS
The Best for Less
ROYAL USED CARS

"F. & S." AUTO SALES
848 YATES STREET PHONE E 9331
"THE USED CAR CENTRE"
1947 SUPER DE LUXE FORD TOWN SEDAN. Custom radio and heater. Seat covers. Brand new.
1947 PONTIAC CONVERTIBLE SIX-PASSENGER COUPE. Fully equipped.
1947 FLYING STANDARD CONVERTIBLE FOUR-PASSENGER SEDAN. Sells for $1,900 new. Our price $1,465.
1941 CHEVROLET DE LUXE TOWN SEDAN. New motor. New tires. Immaculate condition.
1940 SUPER DE LUXE FORD. Excellent condition.
1934 PLYMOUTH DE LUXE SEDAN. De Luxe push-button radio and heater.
1939 CHEVROLET HALF-TON PANEL. Just like new.
1930 HUPMOBILE 7-PASSENGER TOURING SEDAN.
1934 HUPMOBILE SEDAN. Four new tires. In exceptionally good condition.
Trade-Ins Accepted. Liberal Allowances. Car Sales Financed.
"WE'RE FAIR" "WE'RE SQUARE" —and— OUR VALUES ARE RARE!!!

1947 MERCURY
NEW CAR PRICES
114 SERIES

COUPE	$1,412
TUDOR	$1,600
FORDOR	$1,640

144 SERIES

SEDAN COUPE	$1,835
FORDOR	$1,835

Consider these prices before you buy that used car
GLADWELL MOTORS
MERCURY — LINCOLN
971 YATES STREET E 4331

BUYERS' GUIDE
USED CAR
Retail Delivered Prices for Dodge Cars in Victoria

BUSINESS COUPE	$1480
4-DOOR SEDAN	$1589
4-DOOR SEDAN	$1658

Spare Tire and Tube Extra
Try It Today—Victoria's Easiest Gas Station to Drive In for Service
J. M. WOOD MOTORS
Dealers for Dodge and De Soto Cars and Dodge Trucks
1001 YATES STREET G 7196

YATES STREET AUTO SALES
"THE ISLAND'S LARGEST USED CAR DEALERS"

1939	FORD COUPE, Special price	$945
1941	DE SOTO FLUID DRIVE DE LUXE SEDAN	
1939	BUICK DE LUXE SEDAN, Special	$1395

Where quality and price go together. Open evenings for your convenience.
Trades - Terms - Car Sales Financed
951 YATES STREET B 1032

B.C. USED CAR SERVICE
WILL SELL YOUR CAR AT YOUR PRICE
YOU HANDLE THE DEAL—
ONLY CHARGE 3%
25 CARS NEEDED NOW AT 943 YATES
We Offer
1947 Hudson Sedan
1947 Mercury Sedan
1942 Pontiac 5-Passenger Coupe
1941 Dodge Sedan
1941 Chrysler Sedan
MANY OTHERS
E 7422 Residence E 5000

1938 STUDEBAKER COMMANDER — Radio and heater. Knott & Evans Service Station, Hillside and Douglas. E 1107

65 AUTOMOBILES

POOR BRAKES DANGEROUS
Don't gamble with your "Brakes". When you need brake lining, fluid or parts for your Chrysler-built car, drive in on our service floor for factory-engineered Chrysler parts and service.
McLEOD-LUMSDEN MOTORS LTD.
PLYMOUTH - CHRYSLER - FARGO
SALES AND SERVICE
965 YATES STREET G 1114

PONTIAC "U" DRIVE, LTD.
LATE MODEL CARS FOR HIRE
RATES
8c Per Mile and $1.50 Per Day, Customer Supplies Gas
10c Per Mile and $1.50 Per Day, Gas Included
900 FORT STREET PHONE G 8194

MONARCH
NATIONAL FAVORITE
NATIONAL MOTORS
ASK US ALL ABOUT IT

CRABB'S USED CARS
1941 Four-Door Sedan
1939 Chevrolet Four-Door Sedan
1937 Ford Four-Door Sedan
1937 Plymouth Four-Door Sedan
1936 D.A. Dodge (4-door) like new
1934 Dodge Coach
1940 Hillman Four-Door
WE BUY AND SELL
GORGE ROAD AND GOVERNMENT

WILSON MOTORS LTD.
1947 Chevrolet Truck now on display in our showroom.
We invite you to come in and see the New Cab of advanced design embracing many features that set the pace for the truck industry.
WILSON MOTORS LTD.
936 YATES STREET

IMMEDIATE DELIVERY
1947 MERCURY 4-TON 108-in. SEVEN 7.50x20 10-PLY TIRES, BOOSTER BRAKES, 4.87 AXLE.
GLADWELL MOTORS
MERCURY LINCOLN
971 YATES STREET E 4331

Brand New 1947 Willys "JEEPS"
Immediate Delivery
Use the "JEEP" as a Runabout, a Pick-Up Truck, a light Tractor and hundreds of other uses. Owners report as high as 27 miles per gallon. Get a "JEEP" and solve your transportation problems. Priced from $1,594 — Immediate Delivery.
MASTERS MOTOR CO., LTD.
414 View Street Phone E 3941

JAMESON MOTORS, LTD.
740 BROUGHTON STREET
STUDEBAKER HILLMAN HUDSON
Sales and Service

1947 "M.G." SPORTS MODEL ROADSTER. MILEAGE 2,000. PERFECTLY RUN AND MAINTAINED BY ORIGINAL OWNER. THIS CAR ON VIEW AT THOMAS PLIMLEY LTD., YATES STREET, VICTORIA, B.C.

PRIVATE TRUCK SALE
1946 ALMOST NEW CHEVROLET 1-ton truck. Model No. 17/83, 177-inch wheel base. Engine Ep T14103. Serial No. 81783208. With hoist and flat deck. 723 Market St. G 3404.

1938 REO 3-TON, GOOD SHAPE $994. 1933 Reyes, ready for Ford. 1938 Austin van. Clarke's Auto & Truck Parts. 431 View.

1941 MAPLE LEAF 4½-TON CHASSIS and cab, 7.00 x 20 tires, 177" wheelbase. $1,500. Wilson Motors, Ltd. 925 Yates St. E 1107.

1947 FLYING STANDARD CONVERTible 4 passenger sedan, 40 m.p.g. New price $1,694. Sell for $1,465. 944 Yates Street. E 4431.

1933 BUICK SEDAN, GOOD TIRES and motor, poor upholstery, $500 or best offer. Box 2200 Torquay Drive, Albion 33R, between 6 and 7 p.m.

$2625 — NEW 46-47 MERCURY 4-TON truck hoist, body with removable sides. Suitable for gravel, lumber, etc. Phone E 6002 between 9 and 5, weekdays.

1930 CHEVROLET COACH. FOUR GOOD tires (three new), new battery, good condition; $300. 1534 Elford Street, after 6 p.m.

1934 STUDEBAKER 4-DOOR SEDAN. Motor and steering recently overhauled, 2 new tires, good paint, sealed beams. Phone G 8042, office hours.

1927 CHEVROLET COACH — FIRST-class in all respects. Best offer after 6 o'clock. 2615 Blanchard Street.

1930 FORD PICKUP TRUCK — ENGINE in real good shape. $225. Can be seen at 1027 View Street. Phone G 7734.

1928 CHRYSLER SEDAN — GOOD condition. R 3049 after 6 p.m. 2178 Douglas Street.

3 HOUSE-TRAILERS IN LOVELY CONdition. Crabbe's Auto Sales, Government at Gorge.

1937 LA SALLE SEDAN—PRIVATELY owned by one owner. Excellent condition throughout. $1,750. Phone E 1107.

1939 LA SALLE SEDAN. 1937 CHEVROlet sedan delivery. $100. Cook Street.

1938 PLYMOUTH CUSTOM SEDAN, IN new condition. Phone E 1698.

1935 CHEVROLET MASTER DE LUXE. Phone Colquitz 79R.

1946 PONTIAC TORPEDO SEDAN. Model 4116, low mileage. G 0000.

1939 PLYMOUTH FOR SALE. RADIO and heater. 444 Port Street.

1940 FORD DE LUXE. EXCELLENT condition. $1,134. G 4443.

1946 FORD BUSINESS COUPE. PHONE Colquitz 73 B.

1938 CHEVROLET COUPE. 817 McClure, No. 4 evenings.

65B WANTED

ANY GOOD USED CAR WANTED. ALL cash. Later model preferred. E 9091.

BUSINESSMAN, JUST MOVED HERE from interior, needs late model car, urgently. Please phone G 3479.

CARS AND TRUCKS, IN ANY CONDITION, wanted for wrecking. Best cash prices paid without delay. Parts of all kinds for sale. W. Frank Cameron, 644 View. E 0632.

FOR BUSINESS AND PLEASURE—ONE light pickup and fairly recent good condition automobile. Top price. No dealers, please. Write or phone Mrs. Harris, 340 Howard, Nanaimo, B.C. Phone Nanaimo 1080R.

FORD MODEL "A" OR "V-8" OR SIMIlar one wanted. Good cash price. G 1806.

BEST PRICE FOR GOOD USED CAR— Any make or model. Cash. G 3011.

CAR NEEDED FOR BUSINESS — ANY make or model, not older than 1936. Desire recent model. No dealers. G 3863.

LATE MODEL CAR. ALL CASH. PLEASE phone E 8384.

PRIVATE PARTY WISHES TO CONTACT seller of a good used car, 1934-1942. Will pay good cash price for suitable car. Box 9143, Colonist.

PARTY FROM UP-ISLAND DESIRES late model car. All cash at your price. E 9138.

65 AUTOMOBILES

URGENTLY NEEDED FOR U-DRIVE business—Four late model cars. Best price paid. Victoria Auto Rental, 413 Broughton Street.

HIGHEST PRICES PAID FOR USED CARS
GLADWELL MOTORS LTD.
971 YATES STREET

ALL MAKES OF CARS WANTED
ANDERSON'S GARAGE
737 Johnson Street Phone G 8494

1946-47 CAR WANTED — WILL PAY good cash price. Private. G 8341.

67 BOATS AND LAUNCHES

FOR SALE — 30' 6" V-BOTTOM BOAT— Forward cabin, with stand, toilet, oil-stove. Chrysler power. Wide cockpit. Ideal for pleasure fishing. This boat must be sold to dissolve partnership. Any reasonable offer accepted. Phone E 3834.

FOR SALE—ROOMY SEDAN CRUISER, 30 feet, beam 9 ft. 9 ins., large cockpit [illegible] Wilson Motors, Ltd. E 1107.

FOR SALE — 42 R 10' HULL — HEAVY-duty gasoline marine engine, both in first-class condition. See at Foster's Shipyard or phone E 2823. Price $2,500 cash.

FOR SALE—30-FT. GILLNET TROLLER, 7-9 Easthope engine; boat and engine 7 years old. Bargain for cash. Phone 134, Duncan. Box No. 1047.

FOR SALE — CABIN CRUISER, VERY reasonable. Apply Oak Bay Boathouse.

GENERAL MOTORS MARINE ENGINE, 6-cylinder 43-h.p., now available for immediate delivery. See them in our showrooms at 900 Fort Street. Davis Motors Ltd. G 8194.

GOOD 36 B.C. CRUISER, SUITABLE for living or cruising, overhauled. Equipped. Must be sold. See Mr. Turgoose, aboard at Point Hope, or call G 3212.

NEW MARINE ENGINES ON DISPLAY in our showrooms. Straight drive and two-to-one reduction units, complete in every detail, and ready to put into your boat.
DAVIS MOTORS, LTD.
900 Fort Street Phone G 4154

RACING COPPER ANTI-FOULING
PROVING ITS SUPERIOR FOULING qualities daily in these waters with reduced haulouts and clean hull surface. Stocked by Ship Chandlers, 1411 Wharf St., Victoria.

SNAP—$1,500
PLEASURE CRUISER, APPROX. 30 FT. Excellent condition. Ready to go. Good sea-boat. Fully equipped. Toilet, galley and stove. Pelanoer Marine, Shoal Harbor, Sidney.

WANTED TO RENT FOR ONE WEEK cabin boat suitable for sleeping aboard. Responsible party. Phone E 4094.

WANTED — 10 OR 14-FT. V-BOTTOM rowboat. Box 9343, Colonist.

Diesel Installations and Overhauls
Repairs to All Marine Engines
Parts for Outboards and Inboards
Engine Rental Service
FOR SALE
12-FOOT OUTBOARD BOAT— PRACTICALLY NEW, $35.
ANGUS MARINE
1129 WHARF G 7431

AVAILABLE NOW
GENERAL MOTORS INDUSTRIAL and MARINE ENGINES
SIX-CYLINDER, 93-H.P., OVERHEAD VALVES
WILSON MOTORS, LTD.
936 Yates Street Phone E 1107

Fully Equipped — Ready to Install
THE ACME MARINE POWER UNIT
With the Famous
CHRYSLER T-120 MOTOR
$1,416, f.o.b. Victoria
McLEOD-LUMSDEN MOTORS, LTD.
965 Yates Street

12 AND 16-FOOT CLINKER-BUILT boats, Clinton, Wisconsin, Briggs inboards from 1½ to 9 h.p. Marine engines, all types, repaired and installed. Plans on request for any type of boat. Convenient payment plans arranged.
MARINE SERVICES & SALES LTD.
1414 Wharf Street Phone E 5014

PROMPT DELIVERY
19 and 16-FT. INBOARD POWER BOATS
See Our Sport Fishing Cruiser, 14 and 16 ft. Light Shelter Cabin
VOGLER BROS. SEACRAFTS
2041 DOUGLAS ST. E 0412

AGENTS FOR
GRAY MARINE—EVINRUDE
G. M. DIESEL
VICTORIA MARINE AGENCIES
545 YATES STREET PHONE G 3141

POWER BOATS DE LUXE
From 12' Inboards to 42' Cruisers
NICHOLSON BOAT WORKS
Boat Lumber Specialists
E 4434 2942 Glasgow Avenue

26-FOOT CABIN CRUISER, CLINKER-built hull, Gray marine motor, both new this year. Cabin interior incomplete, designed to sleep two, W.C., stove and sink. Ideal for sport fishing. May be seen at Brophy's Boathouse, Brentwood, or phone E 7953.

26-FT. MACGREGOR DESIGNED SAILboat, complete with new sails, toilet, oil-stove, Easthope auxiliary, etc. Must sell immediately, $1,000. This week only. Government Wharf, foot Johnson St.

30 FEET BY 8 FISHBOAT, GEAR, OIL burner, etc. Trade for car or truck. Apply 333 Amelia Avenue, Sidney, B.C.

28-FOOT CABIN CRUISER. TOILET, stove, bunks, marine engine, $900. Phone G 7906.

16-FT. MAHOGANY INBOARD SPEEDboat, new Mercury engine, condition as new, lots of speed. Phone E 9136.

11-FT. INBOARD WITH GOOD MOTOR and back-reel. $144. E 3669.

22 FOOT LAUNCH — EMPIRE 9817.

14-FOOT TURNER-BUILT SAILBOAT, complete, first-class condition. E 6230.

72 MONEY TO LOAN

ADVICE AND INFORMATION OF MORTGAGE LOANS given without obligation. BUILDING LOANS—A 5% "Progressive Building Loan" arranged by Ted Hawkes & Co. only insure interest on money as it is advanced for your use, and not on the total principal sum. Monthly payments conveniently made to include principal, interest and taxes, and to start 30 days after your home is completed. (Special pre-payment privileges to contractors building for re-sale.) PRIVATE FUNDS AVAILABLE for mortgages on both new and older homes, 5½% and 6% interest. N.H.A. LOANS HANDLED.
Prompt Inspection and Approval
TED HAWKES & CO.
1475 Douglas St. Phones G 9173 and G 5752

FUNDS ON HAND AND IMMEDIATELY AVAILABLE FOR MORTGAGE LOANS

LARGE AND SMALL AMOUNTS — LOW interest—quick decisions—reasonable charges. N.H.A. applications received. Agreements and mortgages purchased.
P. R. BROWN & SONS, LTD.
1112 Broad Street Phone G 7171

MORTGAGE MONEY AVAILABLE—CURrent rates. Immediate decisions. Cobaldo & May, Ltd., 1212 Broad Street. E 7179.

A NATIONAL HOUSING ACT 4½% LOAN
A FIRST MORTGAGE PRIVATE LOAN
A BUILDER'S PROGRESSIVE LOAN
Ask Us for Complete Details
GILLESPIE HART & CO., LTD.
Established 1911
611 Fort Street Phone G 1181

MONEY TO LOAN
ON FIRST MORTGAGE
QUICK ACTION—MONEY SAME DAY AS APPLICATION
CURRENT RATE OF INTEREST
BROWN BROS., LTD.
706 Fort Street Phone E 1183-4

72 MONEY TO LOAN

MORTGAGE AND N.H.A. LOANS—CONsult Pemberton, Holmes Ltd., 625 Fort Street, G 8124.

MONEY TO LOAN ON FIRST MORTGAGES AT ATTRACTIVE RATES IN ANY AMOUNTS
J. H. WHITTOME & CO., LTD.
1014 Broad Street Phone E 8213

DON'T BORROW MONEY
To pay for your car repairs, overhauls, etc. Use Gladwell Motors' Budget Plan. No down payment, up to 12 months to pay.

74 TIMBER BROKERS

WANTED

FIR PILING, WOODS RUN LENGTHS, 35 to 100 feet. For revised specifications and prices apply Canada Creosoting Co. Ltd., P.O. Drawer 2400, North Vancouver. Phone North 1631.

75 BUSINESS OPPORTUNITIES

AN EXCELLENT BUY FOR TOURIST cabin resort. Four acres, 300 feet from beach. Ten-room house with three-piece bathroom, automatic water system, electricity, large granite fireplace, large garage. Close to good transportation, school. Estate at $7,000. Write Mrs. M. Kerr, Shawnigan Lake, V.I., B.C.

APARTMENT BLOCK — SEVEN SELF-contained apartments with garages. Restaurant, modern, showing 12% on investment, $11,500. Goodsell Realty, 322 Pemberton Building. Phone E 2831.

AUTO CAMP, HOTEL, APARTMENT, grocery or similar business wanted. Owners only. Box 3536, Colonist.

ACTIVE MAN WILL INVEST $30,000 IN good business or will buy building. Box 4283, Colonist.

BEAUTIFULLY LOCATED SEASIDE cafe-dining-room, with lease to November 1, 1951, central to auto courts and resorts on Vancouver Island. Good all-year-round local business increasing monthly. All new furniture and equipment, including deep-freeze and Silex units. Lovely modern home and business for one or two couples. Other interests necessitate quick cash sale for $2,000. Seaview Lodge, Saltair, Ladysmith, B.C.

BE YOUR OWN BOSS! — HAVE MANUfacturing plant fully equipped for sheet metal and wood-working. Big profits with low overhead. Exclusive contracts. Excellent reason for selling. Price on application to Box 9266, Colonist.

BEAUTY SHOP FOR SALE, 4 BOOTHS, one shampoo booth, 4 driers, large gas heater and water tank. Low rent. Good, steady clientele. Leaving town. Price, $2,500 cash. Box 6713, Colonist. E 4734.

BEST BUY IN VICTORIA — 30 NET. Residential hotel, $25,000, half cash. Courtesy to brokers. Phone E 4140.

CHOICE OPPORTUNITY — $11,000 OR close offer—11-roomed home plus revenue $85 a month for 5 rooms for owner. Box 5210, Colonist.

CITY REAL ESTATE AND INSURANCE BUSINESS — Very good connections, convenient location, low overhead. $3,000 cash. Box 9175, Colonist.

DRYGOODS STORE IN BEST SUBURban district. Good turnover on clean, new stock. Three-room living quarters in rear of store. Excellent reason for selling. Buy now and get the benefit of the Fall and Christmas trade. $4,750. Box 4200, Colonist.

TAXI BUSINESS
ESTABLISHED Taxi Business—1 Car and office in good location. 848 Fort St.

FOR SALE—2-STORY BRICK BUSINESS block, 39-foot frontage on Blanshard by 60 feet deep between Fort and View. For price and further details Box 4143, Colonist.

FOR SALE — SMALL AUTO COURT ON main Island Highway, near beach. Full particulars upon request. Box 5081, Colonist.

I WANT TO PURCHASE BUSINESS NETting about $300 monthly. What offers? Principals only. Box 5234, Colonist.

MODERN STUCCO GROCERY, $13,500 — This store is offered for quick sale. Any offer considered. To inspect this store and modern living quarters, call Mr. Raumfleisch, G 9175. Ted Hawkes & Co., 1474 Douglas.

OPPORTUNITY—FLOOR SANDING, POLishing and window-washing business— Ford sedan (1934), Porter-cable 8-inch dustless sander, edger, etc. A very capable man on sanding machine. You need no experience. Showing excellent returns. NO AGENTS. Phone days G 8682, evenings E 1273. Full price $3,200.

OUTSTANDING OPPORTUNITY IN SIDney. Fine corner location. Box 74, Sidney. Phone 230.

F. W. MOORE & CO.

$2900—Flower Business—Greenhouse, plants and all equipment. Going concern. Excellent buy for one interested in this line.

$3300—No. 142. REAL BUY. CORNER GROCERY STORE. Good returns. $1,000 in equipment, $1,000 or better in stock and living quarters.

$3800—No. 150. MEAT MARKET — DOWNTOWN. $4,000 monthly turnover, fixtures $2,500. You will have to hurry on this one.

SPECIAL

$4500—No. 127. ELECTRICAL REfrigeration business. $1,400 in stock and equipment. Store rented under lease. Assets $23,000 in contracts pending. A real going concern and owner willing to spend considerable time with new owner if desired. Reason for selling, owner's business on Mainland demanding all his time. This is a real opportunity for an electrical or refrigeration man.

$6600—Furniture Factory—Going concern. Full line of equipment. Contracts. Keeps 4 or 3 men busy. Excellent business proposition.

$20,000 (No. 141) Here is one of the most valuable CORNER LOTS IN VICTORIA, together with a store and six-room living quarters. Lot is so situated that a large apartment block, hotel, service station, etc., could be built on it. No information will be given over the phone.

The above listings are just a few of the ones we have on file. See us, so we can be of service to you.
F. W. MOORE & CO.
600 Johnson Street, Victoria
E 7041 Evenings—L. Raisbeck, E 1467

HERE'S YOUR FUTURE BUSINESS
Auto Court on a main highway, fine stucco cabins with three-room cottage for owner. Grocery store. Doing a very nice business and excellent equipment. Lots of room for expansion on the property and has a good revenue at the present time. Some terms can be arranged at the sacrifice price of $15,000

Excellent grocery and light hardware store. Over $8,000 monthly in volume of business. Delivery truck, excellent tenantry assured. Very large, clean store of approximately $8,000 and all the equipment necessary for the operation of an up-to-date grocery business. This old-established business is in a district that is growing rapidly. There is also a sub-post office in the premises. This is a business you should investigate without delay.
Ask for Mr. Johnson
KER & STEPHENSON LIMITED
900 GOVERNMENT STREET G 4127
Night Phone, N 1567

WATERFRONT APARTMENT
$31,500—Splendid location. MAGNIFICENT SEA VIEW. Six self-contained suites. Automatic hot water heat. Caretaker's cottage. Refrigerators and electric stoves included. This investment shows splendid returns. Office information only.

CLOSE-IN ULTRA-MODERN APARTMENT
$27,200—Brand new stucco apartment. Four self-contained suites. Oil-O-Matic hot water heat. Three garages. Refrigerators and gas ranges included. Venetian blinds. All suites available. Immediate possession. GET YOUR OWN 1947 RENTS.
R. H. DAVIES REALTY
611 YATES ST. PHONE G 3010
Evenings, G 7210 or G 0007

GENERAL STORE AND GIFTS
Must be sold immediately, owner leaving coast, has other business interests in East. Located on main street of town over 1,000 population, port of entry for U.S. citizens. Large store with some living quarters at rear. A real chance for a family to own their own business and home. No charge for goodwill. No agents, please.
BOX 9160, COLONIST

75 BUSINESS OPPORTUNITIES

H. A. ROBERTS, LIMITED

GROCERY STORE
A steady business in a good district. Large stock of groceries and sundry lines. Low rent. Business only. Price $4900

GROCERY STORE
In a good residential district. No close competition. Business is well established and assures a very good income. Business and property. All plus stock.

H. A. ROBERTS, LIMITED
1715 DOUGLAS STREET (Opp. "The Bay")
PHONE E 3167
"WE COVER BRITISH COLUMBIA"

FINANCIAL SURVEY — LIMITED

$24,500—NEW ROAD HOUSE situated on five acres of commercial property. Large modern dining-room and coffee bar. Living quarters consists of two large bedrooms and three-piece Pembroke bathroom. Basement. Good location for curb service. Fully equipped.

$16,500—AUTO COURT AND STORE situated on main highway, close to beach. Consists of five three-room stucco bungalows and small store with good business. Cottage for owners. Present net income $500 monthly. No opposition. Close to city.

314-30 SCOLLARD BUILDING
Phones E 1012 or E 4544
Nights, Mr. Rogers, G 5806 or Mr. Kirkpatrick, E 7333

LOOKING FOR A BUSINESS With AN ATTRACTIVE INCOME?
Would you like to earn that income in pleasant surroundings?
Where we tell you we have the answer to these questions plus commodious living quarters, you may think it's too good to be true.
But if you inquire of MR. SLADE you'll find this is the opportunity you've been waiting for.
PHONE MR. SLADE
PEMBERTON, HOLMES LTD.
G 4124

$15,000—GUEST HOUSE WELL situated near Beacon Hill Park in the Fairfield district, catering to the tourist trade. SIX BEDROOMS plus two-room suite for owner. Very well furnished, fine linens, etc.

$13,000—DOWNTOWN LIGHT LUNCH RESTAURANT, doing an ever-increasing business.

$9000—SEVEN SUITES — PARTLY FURNISHED. Three-room suite for owner. Income $160 a month gross.

$5900—GROCERY STORE. Monthly turnover $2,000. Price includes stock, fixtures and furniture. 24 hours' possession.
E. N. BAGSHAWE
E 4632 1411 Government St. E 3948

GROCERY STORE
In a fast growing district. Well-established business, showing good returns. Price includes property, stock and fixtures. Three rooms and bathroom FURNISHED for owner.
Price $10,000
Terms Can Be Arranged
Spencer-Hyland & Co.
208 SCOLLARD BLDG. PHONE E 4130
Evenings, Mr. Hyland, E 3074

$2900 BUYS QUARTER-INTEREST in sawmill. Partnership includes ownership of over two million feet of one of the best stands of timber in Sooke. Working partner preferred but not necessary. Please call Mr. Douglas Hawkes at Ted Hawkes & Co., G 4173, or evening E 2047.

$3500—SCHOOL BUILDING, 36 x 40. Hillside area. Convert for dwelling or meeting hall. Box 9280, Colonist.

76 EXCHANGE—REAL ESTATE

ONE ACRE, BEAUTIFULLY WOODED, excellent sea view in new residential area. Cash or exchange. Box 9148, Colonist.

77 LISTINGS CANCELED

LIST YOUR PROPERTY WITH US FOR quick sale. 3890 Austin Avenue sold by Home Locators Realty Co., 301 Central Building. Phone G 9314.

ATTENTION, PLEASE!
IF YOU WANT TO SELL
We Need More Listings at Pemberton, Holmes, Ltd.

SOLD THIS WEEK
974 Oliver Street, sold by W. R. Stepney.
Large vacant lot on Transit Road, near Beach Drive, sold by W. R. Stepney.
2962 Thompson Avenue, sold by W. R. Stepney.
Pemberton, Holmes, Ltd.
625 FORT ST. G 8124

1047 FALMOUTH (MR. HARDING), sold by Central Realty. Phone E 2191 for action.

78 HOUSES FOR SALE

CITY

ATTRACTIVE FOUR-ROOM BUNGALOW —Close in; near transportation. No basement. Lovely lot with loads of vegetables, and a Winter's supply of fuel. Separate garage. $4400

Within 100 yards of the Royal Jubilee — FURNISHED SEMI-BUNGALOW suitable as a revenue property, with two large front rooms with Converto lounges and stoves, plus three furnished rooms for the owner. Eight cords of wood already split, and some coal. Large, attractive lot in a good locality.
IMMEDIATE POSSESSION $4600
Evenings—Phone E 5014

OAK BAY
FULL PRICE, $3,400 — A FOUR-ROOM HOUSE that is located on a large lot, and offers complete seclusion and privacy. Living-room with fireplace, kitchen, bedroom and good-size sunroom. This property needs some decorating, but for an elderly couple here is an ideal home. A short distance to the bus and beach.

QUADRA — LAKE HILL
A FIVE-ROOM, SIX-YEAR-OLD STUCCO HOME that is in splendid condition, with very nice landscaped gardens. Living-room, dining-room, two bedrooms, cabinet kitchen and Pembroke bathroom, hardwood floors, full basement, etc. Exactly what you are looking for and open to an offer. $7350
Evenings Phone E 9000

BELIEVE IT OR NOT
5.29 ACRES OF RICH LAND, with a LARGE FRONTAGE ON NORTH QUADRA STREET, less than three miles from town. Valued at $1,000 per acre $5220
FOR AN EXTRA 400 ONLY, we will include a FIVE-ROOM BUNGALOW, barn for two head, large almost new chicken house, fruit trees, etc.
IMMEDIATE POSSESSION $5250
BOORMAN INVESTMENT CO. LTD.
600 View Street Phone E 9190

A REAL GOOD BUSINESS
A LADIES' WEAR STORE WITH MODern fixtures and up-to-date stock, doing a wonderful turnover, with nice quarters in the rear with furniture. For full particulars, contact Mr. L. E. Curtis. No information by telephone.
PEMBERTON, HOLMES LTD.
625 Fort Street Phone G 8124

CENTRAL PARK—SIX LARGE ROOMS with pantry and bath, large entrance hall, basement with furnace, garage, close to public and high schools. Possession September 1, price $5,500, terms. E 7414.

78 HOUSES FOR SALE

GORGE

A LARGE NINE-ROOM HOME IN GOOD condition. Would make ideal revenue producer. ... $5900

CLOSE TO JUBILEE HOSPITAL FURNISHED

FIVE-ROOM SEMI-BUNGALOW ... PRICE, FURNISHED $4400

1½-MILE CIRCLE

... $4200

REVENUE — FAIRFIELD — REVENUE ... FULL PRICE $5300

Evenings—Mr. Hallmark, G 6774

VIEW REALTY LTD

801 Central Bldg. Phone G 2313

$2,500 DOWN

AND $40 PER MONTH BUYS THIS 4-room bungalow ... Full price $6500

NEAR BANK STREET SCHOOL

FIVE-ROOM SHINGLE BUNGALOW ... Price $6000

ESQUIMALT

FIVE-ROOM SHINGLE BUNGALOW ... Price $6000

BAYNE & SOMMERTON

111 Pemberton Bldg.

CITY — HIGH LOCATION

A SUBSTANTIAL FOUR-ROOM, WHITE CEDAR SIDING BUNGALOW ... $6500

SHELBOURNE DISTRICT ... $4750

RIDINGS REALTY

312 Union Bldg., 612 View Street

$1,500 CASH

ARE YOU ONE OF THOSE WITH A limited amount of ready cash? ... $5500

FAIRFIELD ... $6500

ANOTHER EIGHT ROOMS IN FAIRFIELD $7850

OAK BAY BEAUTY ... IMMEDIATE POSSESSION $9750

COLES & RUSSELL

712 Broughton St., in the Sussex Bldg.

QUADRA AREA

A SMART STUCCO BUNGALOW ... $5750

A lovely FIVE-ROOM MODERN STUCCO BUNGALOW ... $6500

SOMERIL & COMPANY

COUNTRY RESIDENCE

ATTRACTIVE HOME WITH MODERN conveniences ... $10,500

RALPH R. WILSON

206 Pemberton Bldg.

MARIGOLD

ALMOST NEW STUCCO BUNGALOW OF FOUR ROOMS ... $5975

MODERN HOME — TWELVE LOTS ...

GOODSELL REALTY

A LOVELY HOME, NORTH QUADRA district ...

IN SAANICH

A NEW 4-ROOM STUCCO BUNGALOW ...

A MODERN THREE-YEAR-OLD SEVEN-room ...

A 4-ROOM WHITE STUCCO, FULL basement ...

ESQUIMALT-BY-THE-SEA MUST BE SOLD THIS WEEK

CAN YOU IMAGINE A NEW 4-ROOM stucco bungalow in Esquimalt ...

JOHN GREENWOOD

1242 Broad Street

DIRECT FROM OWNER WELL LOCATED four-room ...

78 HOUSES FOR SALE

ROYAL OAK

FIVE-ROOM SEMI-BUNGALOW ... Price $5950

VICTORIA WEST

FOUR-ROOM BUNGALOW ... PRICE $4150

JAMES BAY

Four-roomed ... PRICE $6850

... $5950

FAIRFIELD

Five-roomed furnished bungalow ... $4500

JAMES BAY

Seven-roomed ... Price $4600

R. D. DALBY & CO. LTD

FAIRFIELD—Close to sea and park ... $8000

FAIRFIELD ... $6950

A GOOD BUY AT FAIRFIELD ... $6600

JAMES BAY ... $6000

FERNWOOD ... $4100

SPENCER, RYLAND & CO.

206 Scollard Building Phone G 8136

FOR SALE—3½-MILE CIRCLE ... $9950

FOR SALE—UP-AND-DOWN DUPLEX ... $6500

FOR SALE—FIVE-ROOM NEW STUCCO ...

FOR SALE—3-ROOMED HOUSE AND bathroom ...

FOUR-ROOM BUNGALOW ...

GORDON HEAD—FOR SALE ... $5500

BURNSIDE-GORGE

HOT-WATER HEATING IN THIS MODern ... $5950

Exclusive Agent JOHN GREENWOOD

1242 Broad Street

IMMEDIATE POSSESSION ...

NEW 4-ROOM STUCCO BUNGALOW ON concrete foundation ... $4600

NEAR HILLSIDE AVENUE ... $2950

NEAR JUBILEE HOSPITAL ... $6500

E. E. KNOTT & CO.

636 Johnson Street

ULTRA-MODERN BUNGALOW, VISTA ...

OAK BAY

LOVELY MODERN 6-ROOM STUCCO ... $9450

GOLF QUADRANT—OR BUS—$3,000 HANDLES LOVELY MODERN STUCCO FOUR-ROOM ... $7350

JAMES BAY—IMMEDIATE POSSESSION ... $6850

HIGH QUADRA—IMMEDIATE POSSESSION ... $5950

FARM—HAPPY VALLEY ... $5250

HARRY F. SMITH

SNAP! HANDYMAN'S SPECIAL

NEW STUCCO BUNGALOW ...

DEEP COVE—SELLING OUT

NEW 4-ROOM WHITE STUCCO BUNGALOW ...

OWNER WILL SELL 6-ROOM BUNGALOW ...

78 HOUSES FOR SALE

OAK BAY—BRAND NEW SIX-ROOM ultra-modern bungalow ...

POSSESSION ALMOST IMMEDIATELY ...

The B.C. Land and Investment Agency

PARTIAL CONSTRUCTION ...

UNFABRICATED HOUSES, 4 TO 7 rooms ...

$1,700 CASH

SITUATED CLOSE TO INDUSTRIAL VICTORIA ... $3950

JUST LISTED

LOVELY BUNGALOW — SUITABLE FOR RETIRED COUPLE ... $5775

3½-MILE CIRCLE—BRAND NEW BUNGALOW ... $4800

OAK BAY ... $9950

CENTRAL REALTY

715 View Street

SHAWNIGAN LAKE — FOUR-ROOM cottage ... $1500

HOLLYWOOD CRESCENT, AT THE WATER'S EDGE ... $15,000

WEST SAANICH ROAD ... $8500

LANDLEY REALTY COMPANY

HIGH HILLSIDE

SEMI-BUNGALOW, FIVE ROOMS ... $8500

GOOD $12 ROOM HOUSE ... $4500

HOME LOCATORS REALTY CO.

SITUATED AMONG LOVELY HOMES ...

SELLING — THE LISTING OF YOUR HOME ...

SIDNEY PROPERTY ...

SIX-ROOM HOUSE, FERNWOOD ...

THE JUBILEE DISTRICT ...

VIEW ROYAL — VERY ATTRACTIVE ...

P. W. MOORE & CO.

$3000 ... $3500 ... $3700 ... $4000 ...

GORGE DISTRICT

$4700 ... $5250 ... $5950 ... $6000 ...

FAIRFIELD

$6600 ... $7200 ... $8300 ...

P. W. MOORE & CO.

628 Johnson Street

SEA VIEW

$6300—DUPLEX CONTAINING TWO ...

CONYERS-WILDERS CO.

5-ROOM HOUSE, OUTBUILDINGS ...

78 HOUSES FOR SALE

EVERGREEN REAL ESTATE LTD

$1225 CASH WILL HANDLE A FIVE-ROOM, TWO-STORY HOUSE ... $3000

$2900 — JAMES BAY ...

$4200 — TOLMIE AVENUE ... $22,000

$5250 — Walking distance to town ...

$5800 — VIEW ROYAL ...

$7200 — ...

$9450 ...

$10,000 — FOUR AND ONE-HALF ACRE MINK FARM ...

EVERGREEN REAL ESTATE LTD

739 View Street

$9350 — FINE HOME OR GUEST HOUSE ...

$7950 — GOOD SAANICH HOME ...

$5500 — CITY, CLOSE TO SEQUI...

See A. LANCASTER

EMPIRE REALTY COMPANY LTD

1006 BROAD STREET

EVERGREEN

$1225 CASH WILL HANDLE A FIVE ROOM ... $3000

$1650 CASH will handle a good SEVEN-ROOM HOME ... $7250

$3950 — FAIRFIELD ...

NORTH QUADRA DISTRICT

$9500 — NEW, MODERN FIVE-ROOM BUNGALOW ...

EMPIRE REALTY CO. LTD

1006 Broad Street

$4500 — CASH—HOME ON HIGHWAY ...

$5950 ... $6500 ... $4750 ... $8000 ... 414 VINCENT ...

VERNON MARTIN & CO.

739 VIEW STREET

2½ ACRES

$8400 ...

$15,000 — An attractive country home ...

CHICKEN RANCH

UPLANDS

$24,000 ...

VERNON MARTIN & CO.

739 VIEW STREET

A NICE COSY BUNGALOW

J. W. WILSON

312 BANK OF TORONTO BLDG.

78 HOUSES FOR SALE

BEAUTIFUL UPLANDS ...

SOUTH OF THE AVENUE ... $10,500

MOUNT TOLMIE ... $8990

FAIRFIELD ULTRA MODERN ... $7990

OAKLANDS ... $7900

OAK BAY 6-ROOMER ... $7350

SAANICH—5 ROOMS ... $7350

OAK BAY NEAR THE SEA ... $6500

DRYCLEANING BUSINESS ... $6300

WHITE STUCCO—QUADRA ... $5990

SAANICH STUCCO ... $4950

FERNWOOD BUNGALOW ... $3500

CHILDREN'S WEAR ... $3500

ALL QUICK POSSESSION

Marriott & DeMawdsley Realty

801 CENTRAL BUILDING

HAGAR'S

SEAFRONT ... $18,500

OAK BAY ... $10,500

LAKE HILL AREA ... $7350

Hagar & Swayne, Ltd.

GORGE ... $8400

THE ROYAL TRUST CO.

1205 GOVERNMENT STREET

78 HOUSES FOR SALE

VICTORIA REALTY

643 YATES ST.

—STOP—

... $5500

CEDAR SHAKE BUNGALOW Situated on About ½ Acre ... $6500

BEACON HILL PARK WAY ... $6800

OAK BAY SEASIDE BUNGALOW ... $13,750

Member Real Estate Board of Victoria

JOHNSTON & CO., LTD.

Established 1903

COMPLETE INSURANCE SERVICE

BUSINESS OPPORTUNITY ... $2500

CITY ... $5800

HOME AND INCOME ... $7350

CADBORO BAY ... $6990

HIGH QUADRA ... $7850

1311 BROAD STREET

$7000 ... $7850 ... $9750 ... $6950 ... $10,500 ...

PAGE & SNAPE

1616 BROAD STREET

... $6300 ...

... $13,000

ANOTHER OAK BAY BARGAIN ... $7975

DUPLEX APARTMENT BLOCK ... $8500

A. S. MILLER

1300 BLANSHARD ST

OAKLANDS

$7950 ... $9000

GORGE

$7900 ...

TED HAWKES & CO.

$1500 CASH FURNISHED ... $4500

$4500 ...

Fleming Gardner & Co.

78 HOUSES FOR SALE

BROWN BROS.

WATERFRONTAGE ... $15,750

OAK BAY ... $17,800

OAK BAY ... $11,550

HIGH QUADRA ... $10,500

8-ACRE FARM ... $8400

OAK BAY BUNGALOW ... $7350

WATERFRONT BARGAIN CITY ... $8500

BROWN BROS. LTD

706 FORT STREET

R. H. DAVIES REALTY

WATERFRONT GRAND SEA VIEW BEAUTIFUL SECLUDED GROUNDS

$18,500 ...

OAK BAY

$9450 ...

MODERN BUNGALOW

$9000 ...

FOUR BEDROOMS

$8500 ...

SAANICH

$6300 ...

R. H. DAVIES REALTY

GOOD VALUES ... $4900

CEDAR HILL ROAD ... $5150

GORGE DISTRICT ... $5500 ... $6850

HAULTAIN ... $9000

OAK BAY ... $9750

N. H. CAUFIELD

E 9932

CAPITAL CITY REALTY

$9500 ... $4500 ... $4950 ... $6000 ... $7850 ... $8000 ...

78 HOUSES FOR SALE

RITHET—G1722

75 YEARS OF REPUTABLE BUSINESS

QUEENSWOOD WATERFRONT HOME ... $28,000

UPLANDS ... $23,500

317 ACRES ... $15,000

BRENTWOOD ... $8950

Rithet Consolidated, Ltd.

Est. 1871

IMMEDIATE POSSESSION ... $6800

ROOM TO BREATHE! ... $5950

SAANICH ... $5800

CHEEP CHEEP ... $5000

SIDNEY

DEEP COVE

$8500 ...

COFFEE SHOP ...

DON HARVEY ENTERPRISES, LTD.

TODAY'S SPECIALS ... $4500

OAK BAY ... $10,000

STEWART CLARK & CO.

78 HOUSES FOR SALE

PEMBERTON, HOLMES LIMITED
625 FORT STREET
G 8124

OAK BAY
CLOSE TO NEWPORT AVENUE

AN EXTRA WELL-BUILT FIVE-ROOM STUCCO BUNGALOW—Splendid location near beach, bus and stores. Charming living-room and dining-room combined, 23 feet long, nice kitchen, bedroom downstairs (6x14) and two upstairs. Basement and furnace. Clear title. Taxes only $80. Quick possession. Wired for electric range, domestic electric hot water. Property is fenced. Built about three years ago by one of Victoria's best builders. PRICE $9950

PLEASE CALL MR. STEPNEY
Oak Bay Specialist

OAK BAY NEAR UPLANDS

AN ATTRACTIVE FIVE-ROOM STUCCO BUNGALOW built about four years ago. Nice living-room, fireplace, a modern tile kitchen, two bedrooms and one up. Daylight basement, furnace and garage. An excellent location. Near beach, stores and transportation. N.H.A. construction. About $4,150 cash payment; balance like rent. Reasonable taxes. Exclusively a home neighborhood. All this comfort for only $8750

PLEASE CALL MR. STEPNEY
OAK BAY SPECIALIST

ESQUIMALT—$2500 CASH

Five-room stucco bungalow on two lots. Fireplace, full cement basement with furnace and garage. Immediate possession. Full price $7000

Call Vance Ross or Violet McLean Evenings, G 6867

ESQUIMALT

$1950 Cash—$40 a month buys small bungalow on nicely treed lot.

GORGE WATERFRONT

COMFORTABLE FIVE-ROOM STUCCO BUNGALOW with full cement basement and hot-air furnace. Lovely living-room with porch overlooking the waters. Separate garage and boating. PRICE $8500

Or nearest offer
CALL VIOLET MacLEAN Evenings G 6867

CORDOVA BAY

WHITE CEDAR SHAKE BUNGALOW with full basement and hot air furnace. Four lovely rooms. Separate garage. Lot 76x150. Full price $6500

CALL VIOLET McLEAN Evenings G 6867

VICTORIA WEST

Four-room bungalow in excellent condition. Living-room with gas fireplace, two large bedrooms, 3-piece bathroom and large kitchen with back porch. $2,000 cash will handle. Full price $4150

CALL VIOLET McLEAN Evenings, G 6867

FOUR-ROOM STUCCO

Six year-old bungalow. Large living room with open fireplace and hardwood floors. Two large bedrooms. Four-piece Pembroke bathroom. Large and nice cabinet kitchen. Full cement basement with piped furnace. Nice location and close in with immediate possession. FULL PRICE $6850

PLEASE PHONE IAN ALCOCK Evenings Colq. 114G

HOLLYWOOD

A LOVELY SIX-ROOM FAMILY HOME in beautiful Hollywood district. Consisting of large living room, dining room, breakfast room and nice large kitchen, 3 bedrooms, nice bathroom, separate garage. Gardens. PRICE $7950

PLEASE ASK FOR MR. I. B. CURTIS

JOAN CRESCENT

A REAL LOVELY HOME in delightful surroundings with beautiful lawns and gardens all in wonderful condition. The house is two story with red tiled roof. There are seven large rooms consisting of large living room, dining room, den and cabinet kitchen, 3 beautiful bedrooms and 2 baths upstairs. Full cement basement with hot water Oil-O-Matic heat. This home could be converted into a perfect side by side duplex. A bargain at $13,250

PLEASE ASK FOR MR. I. B. CURTIS

SEAFRONT RESIDENCE

POSSIBLY THE MOST DELIGHTFUL SMALL ESTATE on the lower end of Vancouver Island. The land comprises over 8 acres with lawns, shrubs, native and imported trees, fruit trees of every kind and excellent kitchen garden. The whole area sloping to the beach. The house consists of 8 rooms with 3 bathrooms, automatic hot water heating, two small cottages. Double garage, large boat house, greenhouse, etc. First class water supply. For further particulars including photographs, please ASK FOR MR. H. M. HALL. PRICE $28,000

(Exclusive Listing)

GORDON HEAD

OVER FOUR ACRES on [illegible] Drive with very well built bungalow of 4 rooms, poultry houses and other outbuildings. Small fruits, etc. About 2½ acres in grass. For further particulars PLEASE ASK FOR MR. HALL. PRICE $8000

Pemberton, Holmes, Ltd.
625 FORT STREET Since 1887
Member Real Estate Board

H. A. ROBERTS LIMITED

WE HAVE A NUMBER OF FINE SUBURBAN AND SMALL ACREAGE PROPERTIES IN THE VERY BEST FRUIT-GROWING AREAS OF SAANICH WITH AMPLE WATER SUPPLY. THE FOLLOWING ARE A FEW EXAMPLES.

Six-room older home on 3 acres cleared land, with assorted fruit trees and ¾ acre in loganberries. Part of this property commands a marvellous view of Elk Lake and the straits. Price $7350

New 4-room home not quite completed, on 4 acres near small-fruit growing soil. Approx. 1 acre in loganberries, good barn and chicken house. Price $8000

Nine acres with 6-room old house, barn and small chicken house. 2½ acres in strawberries, 1¼ acres in loganberries and blackberries. Price $6000

6-Room white siding bungalow. Living-room 18 x 24 with fireplace. Bedroom and kitchen. Separate garage and small chicken house. On 5 acres, mostly cleared land, ¾ acre in raspberries. Close to bus, school. City water and light. Splendid value. Price $6300

FAIRFIELD

Five-room bungalow. Double garage, laundry tubs, quiet street. Taxes $90. Price $6600

Six-room bungalow. Large rooms and sun porch. Laundry tubs, new furnace. Attached garage. Taxes $93. Price $6850

Six rooms on two floors. Modernized pantry and wash tubs. Close to school and transportation. Possession September. Price $6900

Six rooms on two floors. Laundry tubs. Bath and separate toilet. Separate garage. Early possession. All cash. Price $7000

Six-room bungalow. Separate garage. Excellent lot. House in good order. Taxes $113. Price $7400

Eight rooms on two floors. Double lot. Pantry and china cabinet. Large living and dining room. Laundry tubs. Separate garage. Taxes $132. Price $8000

Beautiful home. Six rooms, 2 floors. Oil-O-Matic hot air furnace. Wired for electric range. Coved ceiling. Secluded yet quite convenient to transportation. Price $12,000

H. A. ROBERTS LIMITED
DOUGLAS ST (Opp. The Bay) Phone B 3157
WE COVER BRITISH COLUMBIA

78 HOUSES FOR SALE

P. R. BROWN & SONS LIMITED

DOUGLAS-BURNSIDE AREA

A pretty secluded garden with several full-bearing fruit trees, flowers and lawns. Good home containing living-room with fireplace, dining room, sewing room or den, pantry and bright kitchen on main floor. Three bedrooms and bathroom upstairs. Light, polished floors, cement basement, drum furnace, outside garage. Taxes about $40. Everything in perfect condition and early possession arranged. Owner leaving city, so must be sold. $6000

HAULTAIN

Two good garden lots. Attractive stucco [illegible] house, hardwood floors, coved ceilings, open fireplace and hot-air plant with Oil-O-MATIC FURNACE
Unfurnished $8,000
Furnished $10,000

TEN MILE POINT

One acre of secluded natural grounds with wonderful possibilities for the garden lover. Splendid seven-room modern stucco home. Large, bright living-room, three bedrooms and study. Hot-water heat, attached garage, magnificent views. This home was specially designed by the present owner for simplification and easy housekeeping. Built about two years ago. FIRST TIME ON MARKET. Exclusive to this office. Full courtesy to other agents. $13,700

$2500 DOWN PAYMENT

A fine home of seven good rooms fully and tastefully furnished. Could be used as a family home, duplex or rooming house. Located in a good district close to Oak Bay. About $2,500 down and balance payable like rent. Price includes furniture $7200

MARIGOLD

Nearly new stucco bungalow of four good rooms. Modern Pembroke bathroom, light polished floors. High location with wonderful view $4000

GORGE

Brand new stucco bungalow containing living-room with open fireplace, dining nook, smart kitchen, modern bathroom and two bedrooms. Utility room and attached garage. Price $6000

P. R. BROWN & SONS LIMITED
Established 1890
Member Real Estate Board of Victoria
1115 BROAD STREET PHONE G 7171
Evenings
Mr. Frisk G 3414 Mr. D. Toole D 1270

KING Realty

STUCCO HOME

Five rooms in new condition. Close to schools and transportation. Full basement. A good buy at $7850

NEAR TRANSPORTATION

An attractive stucco bungalow of four rooms and dinette. Fireplace, part basement with attached garage. Hot-air furnace. This little bungalow is "different". Nice garden close to transportation and shopping centre. Quick possession. Price $7650

EXCELLENT VALUE ONLY $4450

Seven rooms (3 in basement), well built and in good condition. Full cement basement, good furnace and garden with fruits and berries. On a quiet street close to transportation and city centre.

ALSO WORTH CONSIDERATION

Living-room, 2 bedrooms, kitchen and utility in good condition. Two acres of good land and accommodation for up to 400 chickens. Just outside city. Taxes $40. Worth considerably more than price asked which is only $5750

KING Realty
Member of Real Estate Board
1233 GOVERNMENT ST. B 6131-2
Evenings
Mr. Rewell, B 1650; Mr. Turner, B 7371
Mrs. Stretton, G 7057; Mr. Bishop, B 3507

ARTHUR E. HAYNES LIMITED

NEAR HELMCKEN AND BURNSIDE. Neat white modern four-roomed cottage about three years old. Good concrete foundation, no basement. Improved lot. Quick possession from owners. Price $3500

CITY INVESTMENT—Up-and-down duplex. Each apartment self-contained. Rented for $82.50 monthly. Close to everything. Good sound investment. Price $5000

NEAR SELKIRK AVENUE—Substantially built five-room bungalow, with full basement, furnace and extra finished room in basement. New roof and eavestrough. Outside garage. Large lot. Quick possession. Owner occupied. Price $5600

SELKIRK AVENUE—Lovely modern stucco home. Four rooms downstairs and bathroom with separate shower, two unfinished rooms upstairs. Hardwood and carpeted floors. Lot terraced and planted. Don't confuse with a cheap bungalow. This is a real home now greatly reduced in price. Fine location. Immediate possession. Price $9750

Please Ask for W. Jones, B 6303 Evenings
720 FORT STREET E 1033

NEAR OAK BAY

SEVEN-ROOM HOUSE IN EXCELLENT CONDITION on a very quiet and secluded avenue. Very large lounge living-room, dining-room, kitchen. Monometal electric hot water heater. Three good-sized bedrooms. Full basement with drive-in garage. Very nice garden. PRICE $7000

JUBILEE DISTRICT

SPACIOUS 7-ROOMED HOUSE. Ideal situation and suitable for rooming or conversion into duplex. Two bathrooms, one up and one down. Full basement. Separate garage. PRICE $6300
(Fully furnished for $7,775)

WITHIN CITY LIMITS

WELL-BUILT 7-ROOMED HOUSE in excellent shape. All large rooms. Four bedrooms. Full basement with drive-in garage. Small lot. Full price, $6,775. Reduced for $4500

LEACH & SPARKS
630 VIEW STREET B 4117

OPEN FOR INSPECTION FRIDAY AFTERNOON AND EVENING
FROM 2 UNTIL 8 P.M.

2114 QUIMPER STREET

New 5 rooms and nook in Oak Bay, with sea view
$6500

This is the best value we have had for a long time

Boyne & Normington
Formerly LUMBY, LTD.
111 PEMBERTON BLDG. (Up One Flight) B 1131 Res. G 5604 B 8226

78 HOUSES FOR SALE

K & S
KER & STEPHENSON LIMITED

FOUR BEDROOMS IN OLDER HOME

An older-type home but in a lovely location and in exceptionally good shape. Dining-room, living-room, kitchen, two bedrooms and bathroom on ground floor. Two bedrooms upstairs. Full cement basement. Furnace and garage. Immediate possession $5750

FURNISHED OR UNFURNISHED

[illegible] may be bought with kitchen oil range unfurnished, for $6,300. Gorge district. Garage. Nice garden. Completely furnished including chesterfield suite, bedroom suite, refrigerator, washing machine, carpets, etc. Unfurnished with kitchen oil range $6300
FURNISHED $7,500

SMALL HOME ON ONE ACRE

A pretty 4-room home at Cedar Hill with a property of one acre in [illegible], well treed with oaks and with fruit trees. Well built with hardwood floor in living-room. Garage. Excellent view. $7500

PRICE REDUCED ON MODERN HOME

Modern five-room home in Mount Tolmie district with large cedar-paneled living-room, dining-room finished in knotty pine, both carpeted wall-to-wall. Nice cabinet kitchen and two bedrooms, one of which is also carpeted. Kitchen finished in knotty pine with tile floor effect. Only eighteen months old and built by a contractor for his own use. Hot water heating. Copper piping throughout. Now reduced to $8400

WELL BUILT AND LOVELY SETTING

Here's outstanding value in a well-constructed home that has living-room, dining-room, den with fireplace, extra sitting-room, kitchen with tile sink, one bedroom and bathroom on main floor. Upstairs is a bathroom and three rooms, wired for electric range. Basement with new furnace. Duroid roof. Garage. Lot 200 feet wide with lawns, shrubs, rockeries, fruit trees and greenhouse. This is in lovely condition and is only 10 minutes from the city. Close to transportation and stores. Exceptional value at $8750

FAIRFIELD HOME 2 YEARS OLD

Close to the sea, this stucco home has living-room, dinette, kitchen, two bedrooms and four-piece Pembroke bathroom. Through entrance hall. Hardwood floors in main rooms. Extra room in basement. Lovely garden $9400

BEAUTIFUL GARDEN CLOSE TO BEACH

Seven-room home, stucco, in beautiful shape. Oak Bay. Living-room, dining-room, kitchen, breakfast-room, two bedrooms and bathroom downstairs. Two bedrooms upstairs. Hardwood floors in living-room and dining-room. Full cement basement. New air-conditioning furnace. Large lot beautifully landscaped $10,500

Ker & Stephenson Limited
Member Real Estate Board of Victoria
900 GOVERNMENT STREET D 4127
Night Phones: B 3073 and E 8834

OAK BAY

ST. ANN STREET—Delightful white stucco colonial type bungalow. Six spacious rooms, oak floors, tapestry plastered walls, modern kitchen wired for electric range. Two bathrooms. Basement, furnace and garage. Many desirable features. Further details on request $12,000
(Owner will accept smaller house.)

MOVE RIGHT IN

WHITE-SIDING four-room bungalow—all newly decorated inside and out. Garage in basement. Easy terms $4250

COLWOOD

HALF ACRE and nearly-completed five-room bungalow. Light and water laid on. Circulating heater and kitchen range included. Forced sale $3675
(Ask for Mr. Derry)

MEHAREY & CO., LTD.
633 VIEW STREET PHONE E 1181

A. J. O'REILLY
REAL ESTATE INSURANCE
PHONE B 0638

HIGH QUADRA

$5300—A four-roomed stucco bungalow, with living-room and fireplace, two bedrooms, kitchen and three-piece bathroom. Large lot, fruit trees, low taxes and terms.

MARIGOLD

$5000—Brand new four-roomed stucco bungalow with every convenience except a basement. $2,000 down, balance on easy terms.

CLOSE TO SHELBOURNE STREET

$4950—A neat four-roomed bungalow with full basement and furnace. Worth investigating at this price.

EXCLUSIVE LISTING 280 BURNSIDE ROAD

$4500—6-Room home completely decorated in and out. Bath all the hall down. Ideal for duplex or family home. Have a look and give us a call. No reasonable terms refused.

GORGE

This delightful bungalow leaves little to be desired, consisting of four large rooms, dinette, breakfast nook, sunporch, work shop and separate garage. It is situated on an exceptionally nice garden lot with a lovely view of the Gorge waters. Close to store and schools. Bus at door. $7850

VIEW ROYAL

Four-room stucco bungalow located on a large lot, high up and secluded $5750

NEWSTEAD REALTY
Member Real Estate Board of Victoria
1414 BROAD STREET B 7184

THE YORKSHIRE & PACIFIC SECURITIES

$5600—Here is your chance to own a really well-built 4-room bungalow at a more than reasonable price. This bungalow consists of living-room, dining-room, 2 good bedrooms, kitchen and 3-piece bathroom. Full cement basement with extra room. Fine garden.

737 FORT STREET B 4106
Evenings, B 1665

78 HOUSES FOR SALE

FINANCIAL SURVEY LIMITED

$12,100—OAK BAY, near the Uplands. A grand five-room stucco bungalow, situated on a large corner lot. This home has everything that the discriminating purchaser requires. Automatic oil heat, wired for electric range. Monel boiler and all-copper piping. Hardwood floors throughout.

$7850—GORGE. Five-room white siding bungalow, fully modern, with attached garage. Three-piece Pembroke bathroom. This house is in perfect condition and commands a lovely view of the Gorge waters. You must see this one!

$7000 buys four bungalows in James Bay. Vacant possession of one, the other three rented at a total of [illegible] per month. Act quickly on this good investment.

$6990—BURNSIDE—Five-room stucco bungalow with full basement and furnace with garage. Modern cabinet kitchen wired for electric range. 4-piece Pembroke bathroom. Fully modern.

$6850—HIGH QUADRA. Perfectly laid out five-room home with finished attic. Archway between living room and dining-room. Modern kitchen with tiled sink. Highly polished floors. Venetian blinds. Basement with furnace. Garage and small greenhouse.

$6000—Near Quadra at city limits. Business block of two suites and store front. Upstairs suite rented at $30 per month. Store front and lower suite of five rooms available for purchaser. $3,000 down and balance as rent.

$5950—HIGH QUADRA. Five-room stucco bungalow with modern cabinet kitchen, dinette, large living-room, two bedrooms and small utility room. This home has hardwood floors, cove ceilings and is in excellent condition.

$5500—GORGE WATERFRONT—Cosy four-room cedar siding bungalow. Ideal for the retired couple. With 91-foot private waterfront among good homes and right on transportation. Exclusive listing.

$5250—HILLSIDE—Seven-room siding bungalow in spotless condition. This is an ideal property for revenue. $1,750 cash will handle, balance at $50 per month.

$4900—MT. VIEW. Four-room siding bungalow. Full cement basement, hot air furnace. Situated on large garden lot. Immediate possession.

$4600—QUADRA DISTRICT. Seven room semi-bungalow consisting of kitchen, dining-room, living-room and four bedrooms. This is an ideal family home with an attached garage. Woodshed. Priced for quick sale. Immediate possession.

$4400—LANGFORD—RANDLES. This two year-old four-room stucco bungalow consisting of modern kitchen, spacious living-room with fireplace. Two bedrooms. Four-piece Pembroke bathroom. Situated on ½ acre. Purchase price $5500

$4300—NEAR QUADRA. Furnished four-room bungalow. Two bedrooms. Full basement. Duroid roof. Possession two weeks.

$3950—ROCK BAY. Four-room siding bungalow with attached garage. This home is clean and well kept. The ideal spot for the millworker.

$3750—ESQUIMALT. Four-room white siding bungalow. Duroid roof. Separate garage and chicken house. Nice lot, fruit trees and flowers.

316-20 SCOLLARD BUILDING
Phone B 1013 or E 4844
Nights Mr. Rogers, G 6008 or Mr. Kirkpatrick, B 1333

HUMPHRIES REALTY
Real Estate and Insurance

SAANICH COTTAGE

Consisting of two small rooms and bathroom containing shower and toilet. Some furnishings. Attractive garden. Close to bus and store 3½-mile circle. Cash price $1850
No terms.

GORGE DISTRICT

Fine little home of four rooms with basement. Circulating fireplace. Nice lot. Good location. Price $4850

CEDAR HILL

Situated close to golf course. Very nice five-roomed bungalow, well located on two lots. Has basement and furnace, also garage. Price only $5250

ROOMING HOUSE

Fine location, downtown, consists of 12 rooms. Total income of $133 per month with rooms for owner. Price $6500

SEAFRONT COWICHAN BAY

Just listed this excellent property consisting of 8½ acres, with 250 feet of seafront. Fine beach with lovely views. Also five-roomed modern bungalow with fireplace, light, abundance of water, pressure pump (automatic). Delightful and ideal location. Priced for quick sale at $8500

GENTLEMAN'S ESTATE

Situated within three-mile circle on three acres parklike land. Lovely modern six-roomed bungalow, consisting of large living-room, dining-room, den with fireplace, two bedrooms, modern kitchen. Hardwood oak floors. Basement with automatic coal stoker. Attached garage. Fine landscaped grounds. Price $15,000

INVESTMENT

Apartment block containing four suites, one available for new owner. HOT WATER AUTOMATIC OIL. No phone information. Excellent location. Price $16,500

244 FORT STREET PHONE B 4117
Evenings, Mrs. McCandless, G 5654

HEATH'S

WE HAVE IT! MAGNIFICENT VIEW

$15,750—Six-room stucco home consisting of 4 rooms downstairs and 2 upstairs. Oak floors. Insulated and weather stripped. Electric hot-water heater. This home commands one of the finest sea views in Oak Bay and is situated on two lots. High location. Double garage. Immediate possession.

$7850—Five-room white siding bungalow with two bedrooms, fireplace in living-room, tile sink, hardwood floors. Finished room in full cement basement, drive-in garage. Hot-air furnace.

$6300—Four-room stucco bungalow containing 2 bedrooms, living-room with open fireplace, cabinet kitchen, 3-piece bathroom, oak floors, attached garage. Large lot, low taxes.

$4500—Nine-room two-story dwelling. Five rooms up and 4 rooms down. Three suites rented for $63. One suite available for owner.

Many clients looking for small homes between $3,000 and $6,000. We would appreciate your listings.

E. E. HEATH
Insurance Real Estate Notary Public
Phone B 3103 625 YATES STREET

OAK BAY
FOUR BEDROOMS

A real good family home consisting of large L.R., D.R., 2 large B.R.'s down, 4-piece Pembroke bath, cabinet kitchen. All oak floors downstairs. 2 large finished B.R.'s with large closets upstairs. Full basement with drive-in garage. Well-kept garden. Close to Beach Drive. Possession 30 days. Full price $10,500

THE CITY BROKERAGE
1318 BLANSHARD ST PHONE G 3922

78 HOUSES FOR SALE

RANDALL'S

Vacant, close in, bungalow five large rooms, all light floors, nicely decorated, close to stores and schools, lane at back. Terms arranged. Price $4750

Half-mile circle. Solid six-roomed house in very good condition, part basement, nice lot, all range included. Immediate possession. Price $4200

Call Mr. Robertson

NORTH QUADRA

New stucco bungalow of five large rooms, full basement and furnace, garage, grounds fenced and in lawns and gardens. This is a beautiful home and worth your inspection if you are looking for a better-class home. Price $9500

JAMES BAY

Almost new stucco bungalow close to sea and park. This bungalow is in perfect condition and immediate possession. Large living-room with fireplace and hardwood floors, two large bedrooms and modern kitchen, full basement, furnace, one garage, large lot in garden. Price $6850

NO STEPS

Stucco bungalow of four rooms with attached garage, in nice location and close to bus. Large lot (60 x 120). Possession $6300

Call Mr. Amos

OAK BAY

This is new, well built, 5-room stucco bungalow with large rooms, modern kitchen, full basement, furnace and garage. There is a nice level lot and location is good. Terms arranged. Price $8400

Reduced price for cash or substantial cash

IMMEDIATE POSSESSION

A smart 5-roomed bungalow with basement, furnace, garage, etc. There is a nice lot, with lawns, flowers and shrubs, and it is handy to transportation, stores and school. Terms arranged. Price $5500

FAIRFIELD

Spick and span inside and out. This six-roomed home has entrance hall, four large rooms and bathroom downstairs, and concealed stairway to two extra rooms and closed-in porch upstairs. There is a full basement, furnace and extra large lot. Price $5800

Call Mr. Oliphant

GEO. RANDALL
1303 DOUGLAS ST G ARDEN 8100

VIEW ROYAL SEAFRONT

FIVE-ROOM STUCCO HOME standing in a garden of flowers and shrubs and having a fine marine view. This is an ultra-modern home with a full basement and drive-in garage. Here is an opportunity to own a seafront property for $10,000

Call Mr. Passmore Evenings, B 4655

RESIDENCE OR TOURIST ROOMS GORGE ROAD DISTRICT

ONE MINUTE FROM BUS, excellently constructed and newly decorated home consisting of NINE ROOMS AND TWO BATHROOMS. Full basement with furnace. Included in this house is a SELF-CONTAINED TWO-ROOM SUITE. Kitchen is WIRED FOR ELECTRIC RANGE and has FLUORESCENT LIGHTING. The lot which is 200x113 is beautifully laid out in lawns, flower beds and vegetable garden. Bearing fruit trees, garage and small greenhouse. Undoubtedly good buying at $8750

Please call MR. HOYLE or MR. SEEDHOUSE, Evenings B 3190 or B 8437

FERNWOOD ON THE BUS LINE

This is an EIGHT-ROOM house which would be suitable for a guest house or for renting rooms. Downstairs: Large living-room (fireplace), dining-room, den or bedroom (fireplace), kitchen and pantry. Upstairs: FOUR BEDROOMS and bathroom. Hot air furnace. Very nice garden with fruit trees. This property must be sold to close an estate. Price $6500

An Exclusive Listing
Call MR. SEEDHOUSE or MR. ROYLE Evenings, B 8437 B 3190

NEAR VICTORIA HIGH SIX-ROOM HOME WITH THREE BEDROOMS

This is an attractive, well built house recently redecorated. The KITCHEN IS WIRED FOR ELECTRIC RANGE. Extra toilet on the ground floor. The house has a NEW DUROID ROOF and FURNACE. There are some nice fruit trees in the garden. Separate garage. Exceptionally good value at $5750

Cash and Terms
Call MR. PASSMORE, Evenings 4 4255

ISLAND INVESTMENT COMPANY LIMITED
GROUND FLOOR, PEMBERTON BLDG.
1000 BROAD STREET PHONE G 7146-7
FIRE, AUTO AND LIABILITY INSURANCE

THE B.C. LAND & INVESTMENT AGENCY, LTD
(Established 1887)

OAK BAY

Near the sea. ATTRACTIVE MODERN BUNGALOW OF 5 LARGE ROOMS. Full cement basement, garage, piped furnace, etc. Oversize dining-room, large living-room, gracious entrance and through halls with inlaid oak floors. Modern Pembroke bathroom. 2 bedrooms with large closets, bright cabinet kitchen, wired for electric range. Well developed lot in lawns, shrubbery and gardens. Really a lovely home in the best of districts. QUICK POSSESSION $9500

HIGH QUADRA STREET

Extra large lot, lovely flower garden, numerous fruit trees, small fruits, etc. Excellent soil, nice lawns. WELL-BUILT STUCCO BUNGALOW of 5 GOOD-SIZE ROOMS and bathroom. Full cement basement, piped furnace, laundry tubs. This is a home for the garden lover which is conveniently located. Clear title $8400

FAIRFIELD

REALLY EXCELLENT VALUE IN THIS NICE-LOOKING 5-ROOM STUCCO BUNGALOW. Large living-room, large dining-room, entrance and through hall; two lovely bedrooms with large closets, cabinet kitchen with tile sink, etc. 4-piece TILE PEMBROKE BATHROOM. House fully insulated. Full cement basement, drive-in garage, piped furnace. Prewar construction. Close to school, bus service and stores. REALLY A WELL-BUILT HOME. Going for $7800

Mr. Dando, Evenings, E 4848

WATERFRONT

North of Sidney. Very attractive 5-room stucco bungalow with nice large living-room, dinette, cabinet kitchen, Pembroke bath, 1 large bedroom and 1 smaller one. Full cement basement, furnace. 86-foot lot, pretty terraced garden right down to the water $8950

ANOTHER

Waterfront property, Saanich, with ultra-modern 5-room bungalow fully insulated. Living-room 24 x 13, massive open fireplace. Beautiful situation and improved grounds of nearly two acres. Excellent water supply. A lot of money has been spent on this fine property. For further details, please apply at office. Price $17,500

NEAR DALLAS ROAD

N.H.A.-built stucco bungalow of 5 good rooms. Living-room of very good size has nice fireplace, oak floors, coved ceilings. Large front bedroom, smaller back bedroom. 4-piece bathroom. Cabinet kitchen with tiled sink. Full cement basement (10-inch joists). Garage. Good garden lot with [illegible] loam. QUICK POSSESSION. Price $6825

Ask for Mr. C. B. Y. Bagshawe
922 Government St. Phone G 4115

78 HOUSES FOR SALE

HEISTERMAN & CO.
Established 1864
906 VIEW STREET PHONE B 4161
Evenings E 5825

NEW, HIGH LOCATION 2-MILE CIRCLE

Five-room stucco bungalow with hardwood floors throughout. Living-room with fireplace, dining-room, two nice bedrooms, tiled cabinet kitchen wired for electric range, four-piece bathroom. Hot-air heating, laundry trays, garage space in full basement. High location with distant view of sea. Low taxes $8950

OAK BAY

Attractive family home contains living-room with fireplace, dining-room, den, nice kitchen, two-piece bathroom [illegible] large bedrooms upstairs. Full basement with hot air piped furnace. Excellent condition inside and out. Low taxes $6800

Please ask for Mr. Howard Evenings E 2866

A LOVELY HOME AND ONE ACRE
Hot Water Heated

Clear title and 10 days' possession to this lovely 5-room bungalow on one acre of landscaped grounds and orchard of 27 fruit trees. Hardwood floors in practically all rooms. Just 3½ years old and a really good buy at $8400

FOUR-ROOM BUNGALOW $3000 WILL HANDLE

A cute small family home in a good district. Lot 50x140. Separate garage and chicken house. Price $4700

DUPLEX—OIL-O-MATIC HOT-WATER HEAT

Two self-contained suites with excellent revenue if desired or possession to 7-room lower suite 15th Sept. 1947. The present income is $142 per month. This beautiful property is an investor's pickup at $10,500

Bona Fide Buyers Only Please
PLEASE ASK FOR MR. WRIGHT RE THE ABOVE PROPERTIES

ROCKLAND AVENUE HOME MARVELOUS VIEW

Delightful residence containing large living-room, dining-room, den, kitchen, one bedroom and bathroom on the main floor, 4 bedrooms and 2 bathrooms upstairs. Oil-O-Matic heating, double garage, servants' quarters with bath, are some of the additional features. First time offered for sale at a sacrifice price. For further particulars apply at this office.

MARA, BATE & CO., LIMITED
OFFER

TOWNER BAY

1½ acres beautifully wooded land with three-room cottage. 100 feet seafrontage. Price $5250

COWICHAN STATION

Five acres wooded and arable land. Four-bedroom hot-air heated family residence with Duroid roof. High location. All modern conveniences. Further particulars upon inquiry. Price $7000

GORDON HEAD

Situated on a high wooded knoll with one acre land, we are pleased to offer modern shake-side Oil-O-Matic hot water heated five-room bungalow. This home is beautifully built and has many unusual features. We shall be pleased to give you further information upon inquiry. Immediate possession. Price $12,600

A GIFT

Just 14 minutes from city. A very beautifully built 8-roomed 4-bathroom hot water heated residence standing in six acres of landscaped grounds and oak studded meadows. Many possibilities for revenue. Owner leaving city. A premier value. Price $13,150

WANTED

Listings Oak Bay, city and country—buyers waiting. Immediate action.

MARA, BATE & CO., LIMITED
(Member of Real Estate Board of Victoria)
616 FORT STREET PHONE B 7124

JAMES BAY

Four-room stucco bungalow. Well built and in new condition, about 8 years old. Living-room, 18 x 13. Oak floors. Two nice bedrooms and modern bathroom. Well planned kitchen. Full basement. Copper water piping. Garage in basement.
$6850

OAK BAY UNOBSTRUCTED SEA VIEW AUTOMATIC HEATING

Attractive bungalow with well-proportioned living-room and guest-sized dining room, spacious kitchen, small sunroom, three bedrooms and bathroom.
$13,500

GOOD REVENUE CITY DUPLEX

One four-room suite and one five-room suite at $40 and $40 per month respectively. This property is in excellent condition and is priced to sell
$7500

MARIGOLD
Possession Anytime

Very neat stucco bungalow. Maple floors throughout, insulated ceilings. Living-room with fireplace, two nice bedrooms. Pembroke bathroom and spacious cabinet kitchen with modern rock stove included. Large attached garage. Large lot 100 x 130. All fenced and in garden.
$6000

CABELDU & MAY, LTD.
1216 BROAD STREET B 7174

No. 338
FERNWOOD DUPLEX 2 SELF-CONTAINED SUITES $7000—HALF CASH

Downstairs suite consists of large living-room with fireplace, dining-room, kitchen with pantry, two bedrooms, bathroom, available for owner in September. Upstairs four rooms and bathroom rented at $40 per month. Separate entrance. Full cement basement with furnace. Property in fine condition. Choice location.

No. 340
14-ROOM HOUSE
Revenue $147 Per Month
4 ROOMS FOR OWNER

Close in, on a good street. Fine location. Four rooms downstairs rented; nice four rooms for owner. Six rooms upstairs rented furnished. Two lots. No basement. This is a very good proposition, and will sell quickly at this price $7850

SWINERTON & CO. LTD.
620 BROUGHTON STREET B 7181
Est'd 1880

SAANICH NEAR ROYAL OAK

2 2/10 acres and house. Four-room bungalow with basement, 3-piece bathroom, city water, light and phone, large chicken house and other outbuildings, fruit trees and many large native trees. Price furnished $6000
UNFURNISHED $5,000

D. D. McTAVISH
601 FORT STREET E 0614

78 HOUSES FOR SALE

FINANCE CORPORATION
(LOVATT), LTD
312 JONES BLDG 723 FORT ST
Phone D 4100

$4200 A MODERN 4-ROOM STUCCO BUNGALOW. Cove ceilings throughout. Nice living-room, two nice bedrooms, large closets, 3 piece Pembroke bathroom and bright cabinet kitchen. Large lot 50x120. Taxes [illegible]. Priced for immediate sale and possession.
(Call Mr. McGillivray)

$8400 NEW FIVE-ROOM STUCCO BUNGALOW in Fairfield. Hardwood floors throughout, a lovely living room 17x14, a family-sized dining room, two nice bedrooms and fully modern bathroom. Kitchen. Full cement basement with drive-in garage. Situated only a block from the sea on a large lot. Immediate possession and terms if desired.
(Call Mr. [illegible])

$11,500—ULTRA MODERN FIVE-ROOM HOME situated on a lovely large lot. Home consists of lovely entrance hall, large living-room, dining room, cabinet kitchen, two fine large bedrooms and four-piece bath. A grand basement with fireproof garage and laundry room. This home must be seen to be appreciated. IMMEDIATE POSSESSION
(Call Mr. Green) Evenings D 3117

HUMBER'S HOMES

Shingle bungalow, four rooms with glassed-in sun porch. Fireplace. Cabinet kitchen. Separate garage. Half acre in lawn, garden and fruit trees. 30 days possession $3950

A neat attractive four-room bungalow. Spotless condition. On a nice street. Close in. Very lovely grounds. Exclusive $4400

Round five room house with basement. Close to everything. Partly furnished. Exclusive $4500

Cordova Bay. Dream bungalow. Very lovely view of sea, islands and Mount Baker. Exclusive $5100

Four-room bungalow with dinette in excellent condition. Basement and furnace. All rooms large. Fireplace. Lovely garden with fruit trees. Two extra large lots. Real value. Immediate possession. Exclusive $5950

Full Particulars at
H. A. HUMBER, LTD.
Arcade Building
613 VIEW STREET PHONE B 3353
After Hours Phone G 1694

FAIRFIELD 5 ROOMS NEAR SEA

Stucco home being completed incorporating all modern ideas: oak floors in all rooms, tile sink, lovely fireplace, copper piping, laundry tubs, wired for electric range. Duroid roof. Located in a quiet neighborhood. Has vacant (never occupied).

$5000 BIGGEST BARGAIN IN B.C.

Modern five rooms with view of Portage Inlet. Requires very little to make this an $8,500 home. There are all big rooms and of first-class construction. (Emergency sale responsible for this bargain.)

Call Mr. Rauptfleisch, G 8178. New

TED HAWKES & CO.
1016 DOUGLAS

QUADRA
$8,700 ON EASY TERMS

Very attractive and well-built stucco semi-bungalow containing 5 rooms and 4-piece bathroom on ground floor with concealed stairway to 2 bedrooms up. Automatic coal stoker furnace. Garage in full cement basement. Owner will give immediate possession.

OAK BAY

$9450—Artistic 5-room stucco bungalow with beautiful garden and situated south of the Avenue, fairly close to the ocean. Garage in full cement basement. Oak floors in reception rooms, tiled bathroom and many other delightful features. Owner leaving city will give immediate possession.

ALEX G. HILL & CO.
620 VIEW STREET (Room 414) G 8741

OAK BAY

Close to school and transportation
Possession 15 days
Six-room bungalow
Fireplace
Wired for Electric Range
Full basement
Hot air piped furnace
Laundry tubs
Garage separate—off lane
PRICE $7,350

J. H. Whittome & Co. Ltd.
1016 BROAD STREET VICTORIA, B.C.
Phone B 7913

GUEST HOUSE AUTO CAMP or FARM HOME

A lovely 12-roomed house with Oil-O-Matic heating, hardwood floors and every convenience. 12½ ACRES of good land with about one acre landscaped. Flowers, fish pools and fruit. If interested call at office.

H. W. MILLER & CO.
1000 Government St. Phone G 0601

FOR LAKE COWICHAN PROPERTY
THE LOCALE OF BEAUTY AND OPPORTUNITY

Write or Call
ERNEST ANDERSON
SMITH BLOCK — LAKE COWICHAN
The District's Real Estate Headquarters

OAK BAY EXCHANGE

Nearly new 6-room bungalow with full basement and Oil-O-Matic hot-water heating. Only stone's throw from beach. FOR similar property with not more than 3 steps to front entrance.

MEHAREY & CO., LTD.
633 VIEW PHONE E 1181

BRAND NEW BUNGALOW

Just completed in the Gorge district. Close to school and transportation. Four rooms and utility room, with attached garage.
$5950
FOR SALE BY OWNER PHONE G 3533

79 WANTED TO BUY—HOUSES

A GENUINE CASH BUYER WANTS bungalow; basement preferred, in nice locality. Please state price and possession. Box 3183 Colonist.

A 5 OR 6-ROOM NEWER-TYPE BUNGALOW in Fairfield by end of August. All cash. No agents. Box 4407, Colonist.

A CALL AT PEMBERTON'S WILL SELL your home. Listings appreciated; any district. 625 Fort Street, G 8124.

WANTED—SIX OR SEVEN-ROOM BUNGALOW, if semi-bungalow, must have double plumbing. HALF-ACRE or more of good land. Within ten miles. Not to exceed $12,000. Box 5107, Colonist.

79 WANTED TO BUY HOUSES

A 5 TO 6-ROOM HOME WANTED, WITH or without basement. No agents. Box 5530 Colonist.

FOR REALLY LIVE QUICK SERVICE, list your home with Central Realty. E 7137. Clients waiting.

PRIVATE PARTY WISHES TO PURCHASE 5 room bungalow or semi-bungalow. In good district, for cash. Box 5073 Colonist.

SMALL HOUSE—5 OR 6 ROOMS. WILL pay all cash. Quick occupancy not essential. Box 4876 Colonist.

WANTED—FIVE-ROOM HOUSE WITH basement in North Quadra district, $7,000 to $7,500. Buyer waiting.

SAYRE & NORMINGTON
Formerly Lumby, Ltd.
111 Pemberton Bldg. (Up One Flight) B 1131 Residence D 5604, E 8226

WANTED FOR CLIENTS—BY MR. Thornley at Ted Hawkes & Company: (1) Five-room modern home with full basement [illegible] grounds $5,000 to $8,000 [illegible] (2) $3,000 [illegible] room revenue home $3,000 cash to handle, balance terms. (3) Four-room home full basement $4,000-$7,000 cash.

WE HAVE CLIENTS WAITING FOR listings of four and five room houses in any district. Phone E 8417 for quick action. Immediate inspection. Fraser Stacey. Specializing in homes and farms. Satisfied clients on Lower Vancouver Island for over 25 years.

WE HAVE MANY BONA FIDE BUYERS waiting for suitable properties of all types. Please let us have your listings and be assured of prompt action.
F. W. MOORE & CO.
636 Johnson Street Phone E 7841

HOUSES WANTED
WE HAVE SEVERAL YOUNG VETERANS who require small houses with small down payments and good monthly installments.
A. J. O'REILLY
Phone E 0613

WANTED — IN THE MARIGOLD DISTRICT — a four-room bungalow with full basement and nice lot. Client will pay up to $4,500 for suitable home. Please call Mr. McVey at Ted Hawkes & Company. G 8178. Eves. E 4327.

WANTED—A MODERN FIVE OR SIX-room bungalow with dining room and fireplace in living-room, well-treed acreage of not less than three acres, and on a main road preferred. Cash. Box 5078, Colonist.

WANTED URGENTLY FOR CLIENT—6-roomed bungalow, all on one floor; 3 bedrooms, basement. Vista Heights, Oaklands or Gorge around $7,000. Mr. Day, Leach & Sparks. E 4117.

WANTED—SIX OR SEVEN-ROOM house, older type, in good shape (must be close in). Give location, price and particulars. Box 5375, Colonist.

WANTED TO PURCHASE FROM OWNER Bungalow in Oak Bay. Please forward particulars and lowest cash price to Box 5301, Colonist.

WANTED—5-ROOMED MODERN BUNGALOW close in, with 1 to 3 acres, near the water; price not to exceed $6,000. Can pay cash if suitable. Box 5067, Colonist.

WANTED FOR CLIENT—4-ROOM, 3-bedroom home in Oak Bay not over $8,500. Call Mr. Rauptfleisch. G 8178. Ted Hawkes & Co.

We have GENUINE BUYERS WAITING for the following:
1—Small acreage with fairly modern five or six room house. Partly treed preferred (eight-mile circle).
2—A QUALITY HOME close to VICTORIA GOLF CLUB preferred. NEWPORT AVENUE, etc. Five or six rooms if good size would be sufficient provided there is a private bedroom and bathroom for a maid. Will pay full market price, approximately $20,000 value.
3—Five or six-room house in OAK BAY, with Oil-O-Matic heat.

Rithet Consolidated, Ltd.
Est. 1871
(Member Real Estate Board of Victoria)
1117 WHARF STREET PHONE G 7126

WE HAVE CLIENTS FOR THE FOLLOWING PROPERTIES
Waterfrontage Saanich Peninsula modern home up to $20,000.
Five or six-room dwelling. Modern with 5 acres or more, must be well treed. Around $10,000. (Up-Island considered.)
Several small homes up to $5,000 with down payment around $1,500.
MR. CLARK

P. R. BROWN & SONS
1115 BROAD STREET PHONE G 7171

WANTED TODAY

Client returning from East Saturday requires good home. Eight rooms upward. Suitable for rental. Fairfield or James Bay preferred, but not essential. Furnished or unfurnished around $8,000 cash.
Phone MR. O'TOOLE
P. R. BROWN & SONS
G 7171 For Immediate Decision

PLEASE LIST YOUR PROPERTIES
O. D. McTAVISH
601 Fort Street Phone E 0614

$2000 CASH, BALANCE RENT FOR 5 or 6-roomed house, in good condition. What offers? Phone D 2733

6 ROOM BUNGALOW, PREWAR BUILT, Two or more lots. Box 5314, Colonist.

80 PROPERTY FOR SALE

CORNER LOT, GONZALES DISTRICT, near beach, bus and school. G 7186

FOR SALE—TWO LEVEL LOTS CORNER Port and Stanley Streets suitable for residence, duplex or apartments. Call mornings, G 7508, or Box 5377, Colonist.

FOR SALE—4 ACRES NEAR COLWOOD. Fine view. Phone Belmont 46R.

GOOD BUILDING LOT IN JAMES BAY and 6,000 feet of lumber. Must go sold quickly. Sacrifice $850. Cabeldu & May Ltd., B 7174.

HIGH LEVEL CLEARED LOT DR. Westall. 100 x 120, or part payment late car. D 8121 or evenings E 3904

KILCOHAN PARK—ROYAL BAY. A SEA view from every lot. Watch for announcement. Alfred Carmichael & Co. Ltd., 1414 Broad Street. G 7361

SEA VIEW LOT, 50 x 120. SELECT DISTRICT. $800. B 1383 or Box 5351, Colonist.

SNAP—LOT AND LUMBER. OWNER leaving city. Apply Mr. Reid, 850 Yates.

LOVELY SEA VIEW HOMESITES—UP to one acre; abundance of water, electric light and phone available. Five minutes from bus, near school and store, 1½ miles from Sidney. Good soil. Nice beach near by. Prices from $700 to $1,000. P.O. Box 231, Victoria, B.C.

LAKESIDE, 30 MINUTES FROM CITY—One acre, with 3-room cottage; $1,500 cash. G 7384

LARGE LEVEL LOT AT WILLOWS; $600. E 6214

SHAWNIGAN LAKE WATERFRONTAGE. THREE ACRES with waterfrontage and THREE-ROOM COTTAGE in spotless condition, with large veranda and space suitable for additional accommodation at a minimum of expense. Granite fireplace; furniture and utensils complete. Separate garage. An ideal summer camp and Winter hunting lodge. A really lovely place for $6500
KENNETH J. DAVIS
114 Campbell Building B 3631 - B 2807

SHELTERED WATERFRONT ON EAST side of Saanich Inlet. $4,000. Box 1071, Colonist.

SPARLING, at SIDNEY

Two acres of very good land on a main road with all services. Planted largely to small fruits and garden. House of four rooms and bath almost new. Immediate possession.
$4800

Two-and-a-half acres in orchard and garden with a good modern house of four rooms and bath
$6500

There are a few houses on smaller parcels of land in Sidney at similar prices which we shall be pleased to show to prospective purchasers.

SPARLING, at SIDNEY
Established Over 30 Years
Estate Agent Tel. Sidney 238

80 PROPERTY FOR SALE

$375 Bach. Your choice of two fine lots, Gorge District. Good drainage and Sewer Avail.

NO MINIMUM SIZE REQUIREMENTS

$225 Choice of two fine lots in Beacon Hill District. Good view. Sewer available.

GOOD LOTS OF TERMS

$25 down and $25 per month handles this 50 x 120 lot in Marigold. Sewer Avail. Full price $250

$50 down and $50 per month. Choice of two lots in good area. One on Gorge, near Saanich, and the other on Kearsley, near the Gorge district. Full price $285

TED HAWKES & CO

Realtors
Mr. Postal 8-1362 Mr. Hawkes 8-3461

COUNTRY HOME PLUS INCOME

Well equipped residence of good country type, attractive and modernized, two flats, owner occupied, directly gravel road, 1 mile from Sooke, 1 mile from Saseenos, 1 mile to school and 3 miles to shops. Water electric light and power available from Saseenos Magnificent sea and mountain view, lawns, orchard, fruit trees, garden, chicken house, fenced, fine sandy beach, 1 mile. Price $12,000 Terms. For sale only because of family reasons. Owner will consider trade for city property, Victoria and suburbs preferred.

NO PHONE INFORMATION

Further Particulars from the Exclusive Agents

ALFRED CARMICHAEL & CO. LTD.

1314 BROAD STREET G 7131
Member Victoria Real Estate Board

ATTRACTIVE PROPERTY AT GORDON HEAD

Three-year old semi-bungalow, oil heat, full basement, fully landscaped, fine view. Price $9350

Ker & Stephenson Limited

200 FOUL BAY STREET G 6121
Night Phone Colquitz 3898

WATERFRONTAGE

On Beautiful Portage Inlet

Large lot in perfect setting. Close transportation and stores. Real value $1000

Independent Insurance Agencies, Ltd

200 FORT STREET GARTHER 1911

SEALICH BEACH

Well-furnished modern bungalow, select residential district, with all conveniences. Fine view. Price $6500

Four-room bungalow on city acres, Cordova Bay district, with electric light. Brought including Simmons mattress, kitchen cabinet, washtubs and fully insured. Price $1500 of Quadrant $5500 Bargain at

COATES DAVIS & HINDE LTD
Exclusive B.C.

LAKE AND SEAFRONTAGE

PROPERTIES IN THE DUNCAN AND CHEMAINUS DISTRICTS

Farms, Stores, Acreage and Business Properties

Phone or Call on

HENDERSON, PEAKE & CO. LTD.

1175 STATION STREET, DUNCAN, B.C.
PHONE 138

81 PROPERTY WANTED

VETERAN WISHES TO PURCHASE SMALL ACREAGE with one area or two in Saanich or close by. Reply $1004 Box 1 Times.

82 ACREAGE FOR SALE

ONE OF THE BEST VIEWS SOOKE, 10 Acres with cottage. Close to bus and school. Price $1,000 Cash. Or Cheap for quick sale. Apply Box 1 Times.

Apply P. Davidson, Old West Road, Brentwood Bay, Phone Keating 230 before 11 a.m. or after 5 p.m.

SALT SPRING ISLAND, 100 ACRES Mixed Farm, $7,000

85 FARMS FOR SALE

FARMS

Quick Possession on All Listings

$4200 — No. 102. WELBROOK SUBDIVISION BALDOW and RIDLEY ACRES of 5 acres, 3 bedrooms, 1 bathroom, 2 piece, three area and three entrance. Full free of mortgage.

SIDNEY FARM

$4700 — No. 1 Farm 3 Acres of choice land, well and 3 room modern cottage, 1 mile from Sidney. Good chicken house, 1 mile to school. Low down. A real bargain.

SIDNEY

$3000 — No. 98. 4 room bungalow on 1/2 acre on corner lot. Electric light and water. Close to school. Terms. This home has been looking for at a low price.

$5500 — No. 101. Large BUNGALOW HOUSE with three-piece bathroom, 2 bedrooms, living room, dining and THREE ACRES of the best land in Sidney. Well and pump. Good chicken house. Size 90 recommended this as a bargain.

$15,000 — No. 103. FIVE-ROOM MODERN BUNGALOW with three-piece bathroom. Dutch Brick, Oil heat, Electric Refrigerator, Electric Range. Terms can be arranged.

The above are just a few listings We have on file. For details, see us at the office.

P. V. MOORE & CO.

820 Johnson Street, Victoria Phone G 2811

Residence: D. Pedlar, G 1366

LISTINGS: We would appreciate Farm Listings and we do give personal attention to all some enquiries.

SEA-VIEW FARM

of 45 acres. Good level land. Good buildings. City water and light. Ideal for poultry. Marvellous view. Reasonably priced at only

$10,000

CABELDU & MAY, LTD.

1013 BROAD STREET Phone E 7121

3 ACRES CHOICE STRAWBERRY AND berry land adjacent to Keatings Cross, having special irrigation. Good water supply, 2 wells, 1 artesian, 1 shallow, double bedroom young house. With room for pot. Neighboring three-room cottage. Price $2,000 Cash. Or Cheap for quick deal. Apply Building 208.

60 ACRE FARM, IN TY PARTNER & Co. Phone Keating 2 & Brentwood Bay.

NOTICE

SALE OF MOTOR CARTOR MECHANIC LIEN

TAKES notice that Ian Blaker of Galiano Island, British Columbia, is indebted to you William Sherlock in the sum of $100.00 for mechanic's work done on a Model A Ford engine. Serial No. CA 1217 was built by me and you have failed to pay the sum of $100.00 and I shall sell by public auction the said engine at my residence, 3131 Pandora Avenue, Victoria, British Columbia, at 2 o'clock p.m. on Saturday the 23rd day of August, 1947.

Dated in Victoria this 6th day of August, 1947

WILLIAM SHUTTON
1201 Pandora Avenue, Victoria, B.C.

ROSTOV FIRST HEAD

The real name of Lenin, first president of the Union of Soviet Socialist Republics, was Vladimir Ilyitch Ulianov.

Canada Still To Get Steel

OTTAWA, Aug. 7 (CP)—Informed quarters in Ottawa said tonight that Canada will continue to enjoy unrestricted import of American steel despite a United States decision to impose steel export controls on steel exports next October.

W. E. Uren, Steel Controller, said tonight he had not been advised with regard to import of steel from Washington for October were along the lines of those in effect during the war and would not affect Canada.

The United States wartime export controls did not apply to Canada since the signing of the Hyde Park wartime agreement between the two nations. Under this pact, the needs of Canadian steel users were regarded in the same light as those in the United States.

U.S. Seamen To Defy Law

SACRAMENTO, Calif., Aug. 7 (AP)—Big Harry Lundeberg, boss of the 50,000 A.F.L. seamen, declared today his sailors would man no ships without a closed-shop contract, "regardless of the Taft-Hartley Act."

His declaration capped an announcement by Lundeberg and Joe Cossiter, business agent of the A.F.L. sailors union of the Pacific, of an "all-out" fight against the Taft-Hartley Labor Law and its provisions outlaw the closed shop.

Lundeberg, here for the California A.F.L. convention, said his union would refuse to sign new contract agreements prior to August 22, when the Taft-Hartley Act becomes effective.

"There will be no American ships manned by A.F.L. seamen sailing after September 30 when the existing contract expires unless the Sailors Union of the Pacific has a closed shop agreement that we have sea hired through the hiring hall," Lundeberg told a reporter.

Automobile Club Makes Requests

Several requests for improvements in existing motorists on lower Vancouver Island—particularly tourists—have been made to Hon. E. C. Carson, Minister of Public Works, by the Victoria Automobile Club. They include:

1. Establishment of signs at the junction of the Island Highway and Cowichan Bay road to let motorists know which is which.

2. A yellow line marking on the Sidney highway at the Beacon Street junction "to direct motorists to the Beacon Hill Park."

3. Removal of brush adjacent to the Sooke planks leading into Cherry Point Road, near Cowichan Bay.

Earth Shocks Spread Panic

SANTIAGO, Cuba, Aug. 7 (AP)—Soldiers patrolled the streets of Santiago, Cuba's second city, tonight after two more earth shocks were felt, sending thousands of frantic residents into the streets and parks to spend the night.

Seven shocks in all were recorded Wednesday and today, and two deaths have been attributed to them. One man, panic-stricken, was caught and crushed in a stampede.

Other cities in Cuba felt the tremors, but reported little damage.

Maynard & Sons

AUCTIONEERS AND APPRAISERS
Since 1907

Instructed by a Naval Officer transferred, and Several Others, We Will Sell, in Our Salesrooms,

731-733 Johnson Street

TODAY, 1:30

ALMOST NEW

FURNITURE

UPRIGHT PIANO
FINE CASH REGISTER
FINE CHESTERFIELD SUITES, STUDIO LOUNGE, CARPETS, 2 WALNUT BEDROOM SUITES, DINETTE SUITES, WASHING MACHINES, COMBINATION SAFE, BATHROOM FIXTURES, ETC.

See yesterday's papers for details

Watch week-end papers for sale of attractive 4-Room House in Oak Bay.

Usual Morning Sale 10 30

Poultry, Vegetables, Rush, Doors, Useful Furniture, Fence Wire, Iron Gates, Garden Tools, etc.

MAYNARD & SONS
Auctioneers
731-733 Johnson St. G 5261

AUCTION SALE

HOUSEHOLD FURNITURE

Including Electric washing machine, stoves, one with oil burner, like new roll-up desk three-piece chesterfield suite, 3 cabinets, chairs, window blinds, sideboards, beds, tables, baby cribs, kitchen cupboard, dresser, carpets, lino, chum, hotplate, heater, rug, chairs, electric irons, garden tools and hose

All This Furniture is Good Condition.

On Show Morning of Sale.

SATURDAY, AUG. 9
1 p.m. Sharp

Beacon Ave. at Fifth St.
Sidney, B.C.

ALEX McGRAW
Auctioneer
—Phone 150—

New Air Service Will Operate From Esquimalt

The Federal Department of Transport has given final approval to the operation of a new charter air service out of Esquimalt, it was announced yesterday by an official of Westinghouse Airways Ltd., which is the name of the firm.

Secretary of the new company is Aubrey Westinghouse of Victoria, president is Aubrey Westinghouse, vice-president is Mrs. Georgia Westinghouse of, are two of the directors of the company.

According to Mr. Jenkins the service will operate with two amphibian Seabee aircraft and a Luscombe, and will later put two Anson twin use Passengers and freight will be carried wherever there is no regular airline schedule.

Describes Trip Across Pacific

Interesting phases of a recent air trip from this city to Australia and back were revealed by Phillip Fleming in an address yesterday before the Victoria Rotary Club at the Empress Hotel.

Mr. Fleming, managing director of the recently-established firm of Pell & Trattles of Canada Ltd., explained that the air journey was made in connection with that business.

Regarding the Victoria plant, formerly the Wooden Mills, on Dallas Road, the speaker said operations were being resumed through delay in delivery of essential machinery from Australia. He hoped it would arrive "sometime early next year."

Mr. Fleming described Australia as "a land of rolling hills and wide open spaces," and "a young, fearless nation."

Introduced by Logan Maitland, Mr. Fleming was thanked by Jeffrey Adams, president of the club.

B.C. Men Seek Japan's Goods

VANCOUVER, Aug. 7 (CP)—Four Vancouver businessmen have been given the "go ahead" on plans to bring Japanese goods back to Vancouver stores.

Ottawa announced today that six Canadians, including R. M. Andrews, J. L. Bennett, H. Hacking and Ralph Killam, had been appointed as private commerce ambassadors to Japan under Supreme Allied Command orders.

Author Now U.S. Citizen

NEW YORK, Aug. 7 (AP)—Erich Maria Remarque, German—born author of "All Quiet on the Western Front," became a citizen of the United States today. A man without country or a passport since he left Germany in 1933, Remarque came to North America a few weeks before the World War. His most-famous book was banned and burned by the Nazis.

Clue in Home Brings Arrest

City police were still shaking their heads early this morning over the quick chain of events that led to the arrest of a man who was charged with being in possession of stolen goods.

At 11 p.m. Edwin Hornsby, 27, Boyd Street, reported to city police that while he was out a man had entered his apartment and had taken a white enamel radio. Police attended Mr. Hornsby's residence. While there, Mr. Hornsby noticed that the telephone was off the hook and the telephone directory was turned to the taxi-cab section, police said.

Police checked the companies and soon after made an arrest.

Admits Guilt In Tax Case

TORONTO, Aug. 7 (CP)—Pleading guilty to making false statements in income tax returns Frank F. Masson today was fined a total of $5,700 by Magistrate P. C. Guthrie. Alternative sentences, to run consecutively and totalling 26 months, were imposed if the fines are not paid within a week.

In addition to the fines, the additional income tax for the accused for the four years, 1942-46 inclusive, still owes accrued another $2,523.

REPORTS THEFT

At 4.50 p.m. yesterday, Keith Morgan, a resident of a downtown hotel, reported to city police that his room had been entered and a kit bag, a brown suit coat, three shirts, seven ties and an alarm clock were missing, police said.

At 9.45 p.m. Morgan came to the city police station and reported that he had seen this man wearing his clothes.

He told police that he followed the man to two places before losing him.

Scouts, Cadets Near Scotland

ON BOARD H.M.C.S. WARRIOR AT SEA, Aug. 7 (CP)—Thirty-two Boy Scouts and 28 Sea Cadets from Canada neared Scotland and their respective visits to France and Britain tonight as this Canadian naval aircraft carrier drew steadily towards an anchoring in the Clyde tomorrow.

They were excited as the first lad to land on the soil of their ancestors took a close. The Scouts, headed for the Irish international Boy Scout jamboree at Moisson, France, have been working overtime on their Canadian exhibits to bring themselves nearer perfection in all departments.

Not forgetting personal appearance, they have set up an improvised cleaning and pressing shop to give their uniforms a thorough brushing and pressing. They have also learned the Navy's "dhoby" ways which, as one Scout grinned, "was just plain laundry before I came aboard this ship."

The cadets, representing 12,000 of their fellows across Canada, put the final touches to their preparations in go-ashore at ports of the Navy League of England.

Woodworkers Go on Strike

SPOKANE, Aug. 7 (AP)—Five thousand C.I.O. Woodworkers of America in Northern Idaho and Eastern Washington walked off their jobs today in a wage dispute which began weeks ago idled 1,000 men in other plants in the area.

The biggest operation hit was Potlatch Forests, Inc., of Lewiston, Idaho, which has 3,000 employees in woods and camps in North Idaho. The Lewiston plant of the firm, employing 1,100, is operated by the company as the largest white pine sawmill in the world. Also affected are Diamond and Ohio Match Co. operations in the area.

The dispute came over a union demand for a 21-cent wage boost. Refusal to offer such a boost between workers in the Pacific Coast fir and this area's pine operations.

HANNOVER, Germany, Aug. 7 (AP)—Joseph Hofer, alleged director of the crematoria at the Owiewiem death camp, was arrested today. Hofer had lived here the last two years, working as a house painter. His identity was revealed to police by his estranged wife.

More Britons Reach Canada

TORONTO, August 7 (CP)—Eighteen hours out of Northolt Airdrome to date, 10 women were on board a new London, the third plane-load trip. They went temporarily to the of 40 Britons reached Toronto today Red Cross reception centre.

Vancouver Island Vacation Guide

SHAWNAIRE AUTO CAMP
A PERFECT VACATION
Phone Qualicum 3

6 MILES FROM VICTORIA
Bathing — Boating — Fishing
Beautiful Scenery
For Reservations Write Shawnigan Lake P.O. or Phone Cobble Hill 9-R
A. P. Cassidy, Prop.

SHAWNIGAN BEACH HOTEL
SHAWNIGAN LAKE, B.C.
Dancing Every Saturday
PHONE COBBLE HILL 41

THE PORT
COMOX
Everything in Modern Appointed Beautiful Harbour
Golfing — Riding — Fishing

SHAWNIGAN LAKE
BOAT RENTAL AND REPAIR
"A Resort Fit For Your Friends"
Bathing, Canoes, Powerboats, Dinghies & Skiffs

BRENTA LODGE
"With an Atmosphere All Its Own"
Victoria's Most Charming Suburban Resort
Private Bathrooms, De Luxe Cottages
Bathing Fine and Safe
At Entry Landing
Reasonable Rates Reserve Now
"Meals by Reservation"

SOOKE HARBOUR HOUSE
WHIPPIN BOY BEACH
"A Mile Away From Worries"
Sooke's Most Charming Resort
Cuisine and Management
ROOMS CONVENIENT, DINNERS TEAS
Home Friends Cooking
FOR RESERVATIONS PHONE SOOKE 42

EMPRESS HOTEL
VICTORIA
One of the Pacific Coast's Most Charming Hotels
Delightful Cuisine
Comfortable and Cheery Bedrooms

SHAWNIGAN LAKE
BOAT RENTAL AND REPAIR
"A Resort Fit For Your Friends"
Bathing, Canoes, Powerboats, Dinghies & Skiffs

"YD" RANCH
R.R. 2, Box AMBLESIDE, B.C.
Mr. and Mrs. H. Mercer
Pony rides and set up tents camp in the woods. Cabins for rent. Good fishing and boating. Bring your own light. Welcome. Reasonable rates. Write or wire for reservations.

DOMINION HOTEL
VICTORIA, B.C.
Central Location — Comfortable Rooms
Good Service
TATTLE — BLANCHARD
M. Sabel Owner — Wm J. Clark Manager

THE LOG HOUSE—MILL BAY
Fishing — Swimming — Tennis — Riding
Delicious Home Cooked Meals
Rooms — Cabins for Two Weeks
Reservations for Number Limited Must Be In Advance Please
PHONE COBBLE HILL 9R11

FOR SENSATIONALIZED
SIGHTSEEING, U-DRIVE AND TAXI SERVICE
During Your Vancouver Island Visit
CALL BLUE LINE
123 YATES STREET. PHONE G 1151

DOGS BOARDED
Were Going on Holidays, Board Your Dog at
QUANDALLA KENNELS
242 SELKIRK HIGHWAY
Visitors Always Welcome

PINANTAN FISHING RESORT AND GUEST RANCH
B.B. 1 Cowichan Bay
PHONE Lake Cowichan 8D11
Primarily Mill Bay for Cabins
Modern cabins, electric refrigerators, and stoves, electric light, hot and cold running water. Bath heater for refrigerator. Reasonable rates. $5.00 per day.

MILL BAY TOURIST RESORT
B.B. 1 Cobble Hill
PHONE with Cobble Hill
Primarily Mill Bay for Cabins
Modern cabins, electric refrigerators and stoves, electric light, hot and cold running water. Bath heater for refrigerator. Reasonable rates. $5.00 per day.

Have this automobile good beaches good fishing, good boating, good bathing, good sports. Some August vacancies. Book now for golden September days.

Phone 48 or write

WATERLEA LODGE
PORT WASHINGTON, B.C.

Letter after letter reads:

"The Finest Pontiac yet"

"As a result of my Pontiac with 40 miles to the gallon I have had no need either to buy or ration gasoline."
A. Brown, Sask.

"Pontiac performed 5 times better than my car which I had to overhaul twice during the past year. Pontiac has given me no trouble at all."
C. E. Sanders, Fort William, Ont.

"I have found my Pontiac outstanding in economy. Its performance impresses me, as the way it takes the curves even at high speed."
E. Brown, Saanich, Victoria.

"I have 30,000 miles. I have had no repairs and no trouble. Very pleased with my Pontiac."
G. H. Friesen, Dorintosh, B.C.

"I particularly enjoy its rolling quality and smooth ride when pulling a trailer."
Dr. Grant, North Battleford, Sask.

"I have always been an admirer of Pontiac. Now I am more than pleased by Pontiac's performance. I believe it is the best car on the market today."
G. Morkenhead, Toronto, Ontario.

"My wife receives a high record mileage with it. Both of us enjoy the safety and rolling comfort and we have been thoroughly satisfied."
P. L. Bromley, Halifax, N.S.

"My wife receives a high record mileage with it. Both of us enjoy the safety and rolling comfort and we have been thoroughly satisfied."
P. L. Bromley, Halifax, N.S.

"We have always been a Pontiac family. Our last car was a Pontiac. We have driven our Pontiac over 30,000 miles and it still gives us good service."
G. Dennison, Saskatoon, Sask.

"We have owned a Pontiac since 1929. It has been a good car and we have had no trouble with it."
Mrs. Dennis, Ft. Qu'Appelle, Sask.

"This Pontiac drives like a dream. It is the most comfortable car I have ever driven. It is a pleasure to own a Pontiac."
J. Anderson, Toronto, Ont.

"We have had Pontiac cars since 1929 and have found them very satisfactory. We have had no trouble with our Pontiac."
Mrs. Dennis, Ft. Qu'Appelle, Sask.

"We have had Pontiac cars since 1929 and have found them very satisfactory. We have had no trouble with our Pontiac."
Mrs. Dennis, Ft. Qu'Appelle, Sask.

A Product of General Motors

SOMETHING TO TALK ABOUT—the 1947 Pontiac! And judging from the hundreds of letters we receive, it is something to write about too—especially if you're a pleased-as-punch Pontiac owner. Those who have driven Pontiac for years . . . and they are legion . . . tell us what their experience has told them . . . that the 1947 Pontiac is truly the finest of the famous Silver Streaks. Those who have never driven Pontiac before, express the jubilant, unqualified delight of people who have at last found what they have long sought . . . plus value in the low-price field.

To us, these letters are a constant source of satisfaction. The pride of ownership revealed in every word is only equalled by our pride in producing the 1947 Pontiac—*a fine car made finer.*

To start of orders piled up for the new Pontiac are gratifying testimonials to the quality and dynamic of this finest of the famous Silver Streaks. Entertainment, to make orders for Pontiac, visit your Pontiac dealer. Let him show you why this is the finest car ever made. Let him show you how Pontiac car will give you Better, safer service while you enjoy it. Let him show it convinced for your Pontiac dealer.

PONTIAC

A fine car made finer

900 FORT ST.

DAVIS MOTORS, LIMITED
ASSOCIATED DEALERS
WALDIE BREMNER MOTORS, LTD. — DUNCAN, B.C.

VICTORIA B.C.

Extensive Black Market Seen In U.S. and Canadian Currency

There is "undoubtedly" an extensive black market in United States and Canadian currency in Victoria, it was learned from banking officials yesterday.

Violations of the law were brought to public notice this week from Ottawa, when it was announced the R.C.M.P. all over the Dominion, under orders from the Foreign Exchange Control Board, would launch a [illegible] service stations, hotels and other businesses dealing with tourists.

Royal Canadian Mounted Police in Victoria are making a full investigation, it is understood.

"Many storekeepers often keep up to $500 in United States money on hand, and often convert Canadian money tendered them by United States customers into United States funds as a courtesy gesture," a bank official explained yesterday. "This is decidedly against the law."

In some cases, it was indicated, merchants were selling United States dollars to the public in exchange for Canadian currency.

The Foreign Exchange Control Board announcement stated that tourists were "one of the main sources of the foreign exchange needed to pay for Canadian imports and other normal expenditures in the United States, and for this reason, American dollars brought into the country should stay in Canada."

Before the recent announcement of a regulation permitting only $10 in American money to be taken out of the country by Canadians visiting the United States without a special permit, many Canadians were taking up to $500 to the United States, staying only a few days, and buying Canadian currency on the open market, often [illegible] the transaction, it was learned.

A Canadian visiting the United States at that time for a period up to a month was allowed $500 in United States currency, and $400 a month for the next five months. Today, $500 is the maximum amount which may be taken out, and a rigid examination by Canadian customs officials is made.

Americans visiting Canada often buy Canadian funds on the open market with a "large discount," it was learned, and prior to returning home convert their remaining cash into United States currency. The banks, however, will give them only up to 20 United States dollars under new regulations, and only after an investigation.

Anyone violating the control orders is liable to be prosecuted under the Foreign Exchange Control Act, it was reported.

Forms Removed From Completed Arena Roof Section

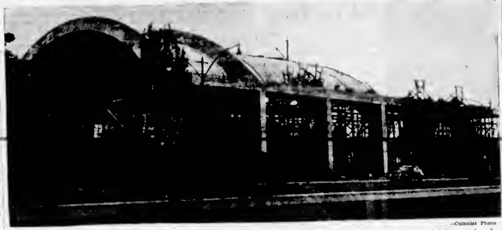

—Colonist Photo

First section of the barrel-type concrete roof of the Memorial Arena to be completed, the 60-foot expanse shown in this picture taken from Blanshard Street was exposed yesterday when workmen removed the forms used while the cement was being poured and allowed to harden. Water was kept running over the roof for eight days to keep the concrete from drying too quickly and cracking. The roof structure may be complete in a month if materials are received as anticipated, according to C. T. Hamilton, consulting engineer. Next pouring of cement on the roof is expected to take place a week from today.

T.C.A. Planes Bring Visitors From Hawaii

Five special Trans-Canada Air-line planes brought a party of 66 Hawaiian visitors to Victoria yesterday morning. The visitors were taken on a sightseeing tour of the city and lower Vancouver Island, including Butchart's Gardens. They left for Vancouver in the afternoon.

The visitors were impressed by the scenic beauty of the area.

The group is completing a tour of the Pacific Northwest.

During the sightseeing tour along Saanich Peninsula, they asked for the bus to stop when they saw an apple orchard for the first time. A number of the Hawaiian visitors went out of their way to have their photographs taken in the orchard.

If It's Electrical

We Can Repair It

Our complete repair department is equipped to handle work on every type of domestic electrical appliance, toaster to iron, range to refrigerator.

FLETCHER'S

1130 DOUGLAS STREET

Announcements

Highland Hospitality, mountain air, boating, fishing, swimming. The MacIntosh Guest House, only 25 miles from Victoria beside the highway. Magnificent view. De luxe accommodation with private suite available. Delicious food. Afternoon teas any time. Luncheons and dinners by appointment. Cobble Hill R.R. 1. Phone Cobble Hill 57R1.

Commencing Saturday, August 9, from 1-11 p.m., Miss Margaret Clay will open a display of Ukrainian handicrafts put on by the Association of United Ukrainian Canadians in Victoria, at 1418 Douglas Street (above Coast Hardware). Tea will also be served and everyone is welcome. Proceeds will go for Ukrainian orphans.

Salvage Collection: The Salvation Army will pick up from your door salvage of all kinds. Used clothing, shoes, furniture, your rags, household mattresses, carpets, rugs, carton boxes, newspapers, magazines, rendered fats, bottles. When you give to the Army it is to help others. Phone G 7612.

Kilmalu Guest House, Mill Bay, a delightful spot for your Summer vacation. Enjoy home-cooked meals, spacious rooms, good beds. Ideal beach for swimming, also boating and tennis. Folder on request. Write or phone 5Y2, Cobble Hill. F. J. Clarke.

Benvenuto Garden Tea House, located in the late Mr. Butchart's residence "Benvenuto," at The Butchart Gardens. Light luncheons. Afternoon teas. View tables reserved in advance. Open daily except Mondays. Telephone, Keating 79X.

Dr. Robert E. Burns wishes to announce his entry into practice, temporarily located at 602 Scollard Building. Office telephone E 3615. Residence E 8970. Practice limited to diseases of the skin.

Healing Centre—Estella M. Kelley, registered staff, latest postwar equipment, electrical treatments, massage, colonic irrigation, reducing. 501 Union Building, 612 View Street. Phone E 8121, E 0630.

Did Your Fur Coat Suffer?—Learn about cruel trapping. Write Association for Protection of Fur-Bearing Animals, 1262 Duchess Avenue, West Vancouver, B.C.

Food for the Particular—Enjoy the spacious atmosphere of the Cameo Cafe, 828 Yates. Seating capacity, 170. Sizzling steaks, afternoon teas, expert teacup reading.

A Salvage Collection for Oak Bay, Shoal Bay and Uplands. We collect rags, papers, household mattresses and all kinds of bottles. Phone E 3416.

Read "Lens Cena" and know the lovely West Coast of Vancouver Island. Story of romance, fun, adventure; well illustrated; $1.00.

Special attention is paid to tourists at the Clive Apartment Hotel, Oak Bay. Close to beach and golf course. E 9237.

Hamsterley Lakeside, Tnby Jug, Elk Lake. Devonshire cream teas served daily at any hour. Phone Colquitz 1R.

A Chinese antique good luck charm, discovered in recent excavations, given free with each purchase at The Mosque, 810 Fort Street.

Dr. Elizabeth Mahaffy, recently discharged from R.C.A.F., will resume obstetrical practice; 2621 Richmond Road, temporarily. G 8862.

Cohoe Lodge, Cowichan Bay, make your reservations for the fishing season now. Phone Duncan 284X2.

See Mrs. Morrison, G 7975, for Spencer foundation and health supports.

"A Wisp of Lace" and other tales (Dora Kitto). At local bookstores.

ORDER YOUR
STOKER COAL NOW

A Full Line of Sizes and Blends to Suit All Types Automatic Stokers.

G 2441

VICTORIA WOOD & COAL CO. LTD.
209 Pemberton Bldg.

Province Asks All Parents Stay on Guard

With poliomyelitis cases still being reported almost daily, the Provincial Department of Health yesterday issued a warning not to slacken observation of precautions. The warning was directed to the public generally and particularly to parents of small children and adolescents.

While British Columbia's total of infantile paralysis cases has passed the hundred mark, Canadian Press reports yesterday said four new cases in Saskatchewan had brought the total to 41 in that province.

In Manitoba, 15 new cases reported yesterday raised the provincial total to 86. Two of the latest cases were in Winnipeg and six in the Winnipeg urban area.

The necessity for continuous war on flies and for safe disposal of sewage was again emphasized by the British Columbia department, which repeated warnings against consumption of water of doubtful origin, unpasteurized milk, and unwashed fruit and vegetables.

Parents were advised to see that children do not swim in water that might be polluted, or become chilled or over-fatigued; and to postpone tonsil and adenoid operations and tooth extractions whenever possible.

The public health physician attached to the emergency polio team enlisted by the department began a tour of Interior hospitals yesterday to offer advice and information on up-to-date treatment facilities and phases of the disease.

Three public health nurses, also team members, are available when necessary to supplement local health service personnel in any part of the province, the department said.

SUN DE-SALTS SEA

NEW DELHI (CP).—A new scientific scheme under which the rays of the sun will be harnessed for the purpose of converting sea water into potable water for irrigation of desert regions near Rajputana has been announced by the director of the Institute of Actinology, Paris.

Mrs. A. M. Davis Dies in Hospital

Funeral services will be held Saturday in Hayward's B.C. Funeral Chapel for Mrs. A. M. Davis, 1484 Myrtle Street, resident of Victoria for the past 50 years, who died Wednesday, in the Royal Jubilee Hospital. Interment will be in the family plot at Colwood Burial Park.

Well-known in the Oaklands district, Mrs. Davis was a charter member of the Oaklands Parent-Teacher Association and a member of the Victoria Branch of the Navy League of Canada.

Predeceased by her husband five years ago, she is survived by two sons, Arthur, of Vancouver, and Maurice, of Victoria.

Young B.C. Indian Applies for Bail

Pending hearing of his appeal against conviction on a charge of attempted murder, Gabriel Jeff Williams, 22-year-old Indian of Topley Landing, Babine Lake, yesterday filed application for bail of $4,000.

Henry Castillou, K.C., acted for the accused.

Found guilty at Prince Rupert on May 20, Williams was sentenced to four years in prison.

Men of Naden Carry Off Top Honors At Navy Regatta in Esquimalt Harbor

Masterful rowing and determination brought victory to men of H.M.C.S. Naden at the Navy Week regatta in Esquimalt Harbor yesterday. Naden crews run up a total of 22 points, four ahead of their closest competitor—men of H.M.C.S. Crescent.

Personnel of H.M.C.S. Ontario and H.M.C.S. Rockcliffe took third and fourth places, respectively, with scores of 18 and 11.

The spirit of the three-hour show was not dampened by intermittent rain which swept the harbor throughout the afternoon, and a fair-sized crowd of civilians remained to the end.

Attractive silver cups and other prizes were awarded winning teams by Rear Admiral E. R. Mainguy, O.B.E., R.C.N., officer commanding Pacific Coast, at the conclusion of the program.

Highlighting the contests was the seamen's race, in which the five competing boats remained comparatively close until several hundred yards from the finish line. A sudden sprint put rowers of Naden in front, followed closely by men of Crescent. Naden's boat was under the direction of Coxswain O.S. J. Wardlow. A group of Royal Marine personnel of the British ship H.M.S. Kenya, who entered the event as guest competitors, placed fourth. Unfavorable tide conditions at the starting line caused a faulty start of this race, and it was called back.

The competitors, in most cases, observed the ancient naval custom of heaving the winning boats' coxswains overboard after crossing the finish line.

Route of the races for all entries covered approximately one mile, with the starting point off Fisgard Light, and the finish line by the main jetty at the naval base.

Humor was added to the afternoon's program when two boats carrying sailors dressed as nursing sisters entered a special event. Both vessels, however, had authentic nursing sisters as coxswains. Winner was the craft under the direction of Nursing Sister B. Goodfellow, R.C.N.

Although out of sight for the first third of the races, the boats' progress was announced over a loud-speaking system. Constant communication was maintained between the judges' stand on the jetty and a motor launch accompanying the racers. Y. Sig. A. H. Chadsey, of H.M.C.S. Naden, was announcer, while records of the events were kept by C.P.O. J. R. Rafter.

The regatta was organized under the direction of A. Cmdr. P. D. Budge, D.S.C., R.C.N., assisted by a committee of five.

Competing in the program were personnel of the Canadian ships Ontario, Rockcliffe, Crescent, and shore establishments of the H.M.C. Supply and Secretariat School, H.M.C.S. Royal Roads, and H.M.C.S. Naden.

Judges were Lieut.-Cmdr. R. P. Welland, D.S.C., R.C.N., H.M.C.S. Royal Roads; Lieut. (S) R. C. Willis, R.C.N., H.M.C.S. Naden, and Lieut. O. O. Ingersoll, R.C.N. (R), H.M.C.S. Rockcliffe. Acting as starters were Lieut. C. Balfrey, R.C.N., and S. Lieut. McPherson, R.C.N.

Results

Race No. 1, young seamen—Chaudiere Division of Naden, first; Ontario, second; Camrose Division of Naden, third; Assiniboine Division of Naden, fourth.

Race No. 2, miscellaneous (all cooks, stewards, writers, sick bay and supply ratings)—Rockcliffe, first; Crescent, second; Naden, third, and Ontario, fourth.

Race No. 3, stokers (all engine-room ratings)—Crescent, first; Ontario, second, and Naden, third. (Rockcliffe was disqualified.)

Race No. 4, chief and petty officers—Naden, first; Ontario, second; Crescent, third, and Rockcliffe, fourth.

Race No. 5, officers—Royal Roads, first; Crescent, second; Naden, third, and Ontario, fourth.

Race No. 6, communications—Naden, first; Rockcliffe, second; Ontario, third, and Crescent, fourth.

Race No. 7, artisans—Naden, first; Rockcliffe, second, and Ontario, third.

Race No. 8, open cutter (open to all ships and establishments)—Supply and Secretariat School, first, and Naden, second.

Race No. 9, seamen—Naden, first; Crescent, second; Ontario, third; Royal Marines of H.M.S. Kenya, fourth, and Rockcliffe, fifth.

Race No. 10, all-comers, (open, any type of service boat)—Ontario, first; Royal Roads, second; Crescent, third, and Naden, fourth.

LARGER THAN U.S.

The irrigated area of India, largest of the world, is 70,000,000 acres, three times that of the United States.

Court's Decision Due Tuesday On Appeal by Union President

Decision on the appeal of Mrs. Eula Patterson, president of the Nanaimo Dry Cleaning and Laundry Workers' Union, against an order refusing a writ prohibiting court action against the union, will be handed down to the Court of Appeal on Tuesday, at noon.

Judgment was reserved yesterday at the conclusion of a special sitting of the court, called by Chief Justice Gordon McG. Sloan to hear the appeal against an order of Mr. Justice A. D. Macfarlane, in which he dismissed an application for a writ to prohibit prosecution of the union on charges of authorizing an illegal strike.

Opening his argument against granting the writ of prohibition, F. S. Cunliffe, Crown counsel, quoted several sections of the Industrial Conciliation and Arbitration Act, which he contended " . . . showed quite clearly that when a trade union comes out and applies for certification (as bargaining authority for its members) then it becomes a juristic person capable of being prosecuted under the Act."

The I.C.A. Act grants certain rights and privileges to a trade union certified under the Act, therefore such trade union must be held responsible for any infringement of the statute, Mr. Cunliffe declared.

On the matter of service of the summons on the union, questioned by Robert J. McMaster, labor counsel, in earlier hearings, Mr. Cunliffe said, "I submit that is purely a question of procedure."

The question of service was one for the magistrate to decide and not one of prohibition before it reached that stage, said Crown counsel.

"Nothing was brought to the attention of the magistrate below that there was any question of service," he stated.

Sitting with Chief Justice Sloan on the court were Mr. Justice C. H. O'Halloran and Mr. Justice H. B. Robertson.

Two New Victoria Companies Among Week's Incorporations

Archer Products Ltd. and Fairline Furnishing Co., Ltd., each capitalized at $10,000, with registered offices in Victoria, were the only new Vancouver Island company incorporations at the Legislative Buildings during the week ended yesterday.

Total number of registrations for the week was 20. Other incorporations were:

From Vancouver: Grandview U-Drive Ltd., $25,000; H. Hadley & Sons Wood Products Ltd., $50,000; B. L. Johnson Walton Co., Ltd., 10,000 shares, no par value; Coal-O-Matic Ltd., 10,000 shares, no par value; Squamish Towing and Contracting Co., Ltd., $100,000; Island Heights Gold Mines Ltd., non-personal liability, 5,500,000 shares, no par value; Nabob Holdings Ltd., $1,500,000; Locators' (Advertising) Ltd., $10,000; Coquitlam Holdings Ltd., 50,000 shares, no par value; Vancouver Wurlitzer Ltd., 10,000 shares, no par value; Dolman Logging Co., Ltd., $50,000; Associated Realtors Ltd., $10,000, and J. A. Quinn & Co., Ltd., $50,000.

From elsewhere in the Province: Brite Spot Locker Service Ltd., $15,000, Chilliwack; Wright's Vancouver Ltd., $10,000, New Westminster; King Edward Hotel (Revelstoke) Ltd., $65,000, Revelstoke; Nechako Chronicle Ltd., $20,000, Vanderhoof, and Wilkes & Hardy Ltd., $15,000, Prince George.

Only extra-provincial registration was that of Traco Investments Ltd., 5,000 shares, no par value, with head office in Toronto and head British Columbia office in Vancouver.

Duncan Aero Club, Duncan; Capilano Ratepayers' Association, North Vancouver, and Universal Box Employees' Social and Athletic Association, Vancouver, were registered under the Societies Act.

Relieve HAY FEVER Misery This Easy Way

Don't suffer from the sneezing and wheezing, the sore, streaming, irritated eyes and itchy ears of Hay Fever this year. Read what Mrs. Leo Lanois, 251½ Leanne St., Cornwall, Ont., did to win quick, safe relief:

"My eyes were itching, red, running and painful," writes Mrs. Lanois. "My nose was stuffed up and I could hardly breathe or lie down because of Hay Fever. Nothing seemed to help me. Then I tried RAZ-MAH and got real relief. That's all I needed. I had no more sore eyes, no more itching; my nose and throat were comfortable and I did not cough any more."

If the discomfort of Hay Fever makes your life miserable—if you can't sleep or even lie down—you owe it to yourself to try Templeton's RAZ-MAH, specially made to give you quick, safe relief. Used successfully by thousands. Get a box today—and you'll sleep better, work better, feel better. At druggists everywhere—50c, $1. R-10

In 10 Minutes You Can Laugh at HAY FEVER

● Does Hay Fever make your eyes red, raw and itchy? Do you sneeze and sneeze? Then try EPHAZONE, the tested British remedy. Hay Fever sufferers everywhere will tell you EPHAZONE works in ten minutes. Dries your eyes—clears your breathing—stops discomfort. EPHAZONE helps ward off attacks—gives you summer freedom from Hay Fever. Ask your druggist for EPHAZONE.

Sole Agents: Harold F. Ritchie & Co., Ltd., 10 McCaul Street, Toronto, Ont.

EPHAZONE "IT ACTS QUICKLY" BRITISH MADE

IMMEDIATE DELIVERY
No. 1 FIR SAWDUST
Best Double-Screened
$5.50 Per Unit Sacked $4.50 Per Unit Bulk
SELKIRK FUEL E 3914

FIR A BARGAIN FIR
5 WEEKS ONLY
WHY PAY MORE
Here is your chance to stock up for Winter with No. 1 Fir Mill Wood. Slabs with thick bark and inside clean and easy splitting. no knots Immediate Delivery—Phone G 5524
1 Cord $4.50 5 Cords 9.00
5 Cord Lots Only.
P. W. WOOD CO.
98 Sime Avenue

"FERTILISER"

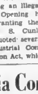

YOUR LAWN AND GARDEN NEEDS IT

Our "Uplands Special" is a combination properly balanced to give results as a general purpose Fertiliser

BUCKERFIELD'S LTD.
2105 Douglas Street Beacon 5184
"Specialists in Dairy and Poultry Feeds"

No. 2 MILLWOOD
ONE WEEK ONLY— $5.75
1¼-CORD LOTS
NO RUBBISH — GOOD BURNING
HARKNETT FUEL
737 PANDORA AVE. G 2647

We call it "431"!
YOU WILL CALL IT
The most advanced and generous plan of
HOSPITALIZATION
protection you have ever seen!

● BENEFITS PAID WHETHER YOU ARE HOSPITALIZED OR NOT
● BENEFITS PAID FOR NURSING CARE AT HOME
● LOSS OF TIME BENEFITS FOR THE WAGE EARNER
● MATERNITY BENEFITS REGARDLESS OF WHERE CHILD IS BORN
● DAILY BENEFITS FOR DEPENDANTS IF NOT HOSPITALIZED OR TREATED BY NURSE
● A GENEROUS ACCIDENTAL DEATH BENEFIT FOR ALL

These and other outstanding advantages make this
THE IDEAL PLAN FOR THE FAMILY MAN
Get full particulars—Fill in and mail coupon—No obligation

MUTUAL BENEFIT
HEALTH AND ACCIDENT ASSOCIATION
E. E. SCOBEE, Provincial Manager
VICTORIA OFFICE
ROOM 109, 1006 GOVERNMENT STREET Phone Empire 0833

I am interested in your new plan "431" M-183A
Name
Street
City or Town
Age Occupation

THE LARGEST COMPANY OF ITS KIND IN THE WORLD

HEADQUARTERS for

Landmaco Threading Machine

MACHINE TOOLS

Your threading requirements will be handled accurately, efficiently and economically with Landis equipment. Accepted as the world's finest for over 40 years, the complete line includes thread-cutting machines, die heads, collapsible taps and thread grinders.

Fairbanks-Morse can supply practically every kind of machine tool for industrial production. Our Engineering counsel is always at your service to analyze your requirements, to make recommendations covering the best equipment and its proper installation. For complete information on machine tools call our nearest office.

The CANADIAN Fairbanks-Morse COMPANY Limited
The Departmental Store For Industry
1400 BROAD STREET, VICTORIA, GARDEN 4171

FEED — GRAIN — SEEDS — GROCERIES — HARDWARE

SELF-SERVICE for QUICK SERVICE

You have your choice . . .

Our clerks will serve you in the regular way or you may choose for yourself from our convenient shelves.

LOOK! Bartlett Pears, Aylmer's, 20-oz. tin 27¢
TOMATOES Choice, 6-lb basket 39¢
PIE CRUST MIX, Q.T., pkg. 25¢
PICKLING VINEGARS—Heinz pure white, Nabob pure malt. Sold by the gallon, with container included.
MARMALADE, the old original Keiller's Little Chip, 16-oz. jar 35¢
RED MEXICAN BEANS, per lb. 25¢
TUNA FISH, Billen, ½'s at 32¢
TEA BISCUIT-MIX, containing shortening. Mrs. Fleming. Pkg. 28¢
PICKLES, sweet mixed, Monarch. Large 48-oz. jar 69¢
LAUNDRY STARCH Fagrala, per pkg. 17¢

FREE DELIVERY

Scott and Peden LTD.
510 CORMORANT ST.

ENSILAGE CUTTERS
On Hand for immediate delivery—one only, McCormick-Deering No. 5 Ensilage Cutter. This is a four-knife machine, designed to handle green corn, green hay, dry hay, etc., combination blower housing, tricycle mounting.
THOMAS E. PLIMLEY LIMITED
YATES at VANCOUVER E 7161

SIDNEY BUS DEPOT COFFEE BAR
Tenders are invited for coffee bar concession on newest and best situated business corner in Sidney. Constant traffic and buses hourly. Only high-class men wanted to operate this beautifully-appointed, all-electric layout of 14 seats.
APPLY TO OWNER ON PREMISES

SAWDUST Users
PLEASE NOTE:—

During Oct., Nov., Dec., Jan., Feb. and March, sawdust is in great demand. The dealers usually have difficulty keeping the customers supplied.

Many people prefer sawdust to any other fuel, finding it economical, more or less automatic, and hot.

However, your assistance is required to make the distribution a success.

As an illustration, sawdust cannot be kept in the open yard like wood, so in order to store it for you we would need a shed the size of a big hotel. We would have to dump sawdust here and pick it up again during the winter!

This means we would have our money invested in a shed and sawdust stockpile, to which is added the expense of reloading and redelivering.

All of this could be done for nothing as sawdust from the shed would sell at the same price as fresh cut.

Obviously, we cannot, under these circumstances, set up a reserve sawdust stockpile for you. But remember the storage space in your basements and sheds solves our mutual problem, providing you let us fill them now, rather than sell our No. 1 Fir Sawdust to industrial plants.

You can see that for your interests and ours we need your co-operation now for the intelligent and economical handling of this important fuel.

With your help we should be able to meet the winter demand and it is our sincere desire to see that nobody goes short.

Available for immediate delivery to the bin in your basement.

100% FIR, Double-Screened Sawdust, per unit $5.50
In Bulk—Per Unit, $4.50

Empire WOOD & SAWDUST CO.
Phone B 2424 Or E 8525
OFFICES: 1453 Douglas St. and 2625 Pleasant St.

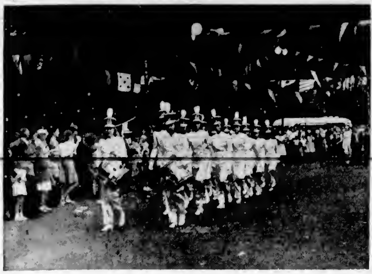

—Colonist Photo.

OAK BAY GIRLS' DRILL TEAM AT GOLDSTREAM

Members of the Oak Bay Girls' Drill Team are shown in the above photograph, marching smartly through the midway of the Langford Country Fair on the Trail Riders' Ranch at Goldstream on Wednesday afternoon. The two-day fair was sponsored by Langford Community and Athletic Club, and managed by Rodney Bayles. Proceeds will be used for improvements to Langford Community Hall.

Vancouver Island News

From Colonist Correspondents

New Branch of Legion For Cobble Hill Area

COBBLE HILL, Aug. 7.—Victoria and District Zone Council Canadian Legion officers were present at a meeting at Cobble Hill, called by Malahat Branch to discuss a campaign to increase membership. War veterans of the Cobble Hill area recently met with the object of forming a separate branch, it being felt that there were sufficient potential members. H. G. Webber, president of the Malahat Branch, who was chairman of the meeting, urged members to consider the fine record of the Malahat Branch before deciding to separate, and hoped that the rivalry between the two centres of population had not influenced members, but that a genuine desire to enlarge the work of the Legion prompted them to break away.

He regretted that the application for a new unit had not been made through Malahat Branch. After Mr Webber's opening remarks, the meeting was thrown open for discussion which at times threatened to become heated. Advantages and disadvantages of two branches in the same district were discussed in detail. Argument flared when mention was made of steps taken to determine the attitude of veterans in the two areas.

The matter of permanent headquarters was brought up, and various suggestions made that might avoid a separation, but without success.

Mrs. W. Wicks, secretary of the Women's Auxiliary of the Malahat Branch, said the women of the two districts had always worked in harmony, often showing more progress than branches in larger centres, but it was for the men to decide the matter of whether or not there were to be two branches in the district.

Major Carl Fallas, chairman of the Victoria and District Zone Council, asked that the advice of members who had borne the lion's share of the work for many years be followed.

Robert Knight, Victoria zone representative, advised the formation of a new branch. "Things have been said here tonight that will cause friction for the next five years, if you remain together," he said. He gave a short outline of the Canadian Legion, its aims, and the work it hoped to carry out in the future. He concluded by advising that the new branch attach itself to the Cowichan-Newcastle Zone, and introduced Joseph Grouhel, Ladysmith representative of the zone.

Mr. Grouhel promised every support to the new branch, and reminded members that it would take hard work to build up the unit.

Before adjourning the meeting, Mr. Webber stated that now there were to be two branches in the district, he hoped that the spirit of comradeship would help members over the rough spots, and promised the new branch all the co-operation that the Malahat Branch could offer. He also reminded members that if at times debate became heated, it only indicated interest. "Acrimony never killed anything, only apathy," he asserted.

Nearly 100 ex-servicemen and women from all parts of the district attended the meeting.

Weather Forecasts

East Coast of Vancouver Island — Cloudy in the morning, clearing in the afternoon. Light winds. Little change in temperature.

West Coast of Vancouver Island — Cloudy in the morning, clearing in the afternoon. Patchy fog early in the day. Light winds increasing to northwest, 15 miles per hour in the afternoon. Little change in temperature.

Claim Violations Of Closing Hours

COURTENAY, Aug. 7.—Objection was raised by C. Laver and Willcock's Market at a city council meeting that merchants were violating the early closing by-law, and no action was being taken.

It was pointed out that certain stores and garages handling other lines of goods were selling them at hours when other premises were closed.

Mayor H. C. Simms agreed that the situation was difficult since businesses were overlapping in their wares. He hoped that the implementation of the new licence by-law would improve the situation. He promised that the by-law would be strictly enforced.

Hut for Children

COURTENAY, Aug. 7.—Following a meeting of the school board, the Town Planning Commission, and the city council of Courtenay, plans were undertaken to move the recreational hut from the army camp to Lewis Park to accommodate school children in the Autumn.

The building will be placed near the Agricultural Hall so that it may be used for additional fair exhibits when the proposed new school is built.

Make Army Camp More Like Home

PORT ALBERNI, August 7.—Army camp residents of Port Alberni, living in huts as a temporary housing expedient, are making the place homelike for themselves. This year they formed an association to construct playgrounds in the camp for their children.

Sand boxes, swings, fences and see-saws have been built by camp residents. They plan to lay out four playgrounds. They have had the active support of George W. Dowling, camp superintendent.

Nanaimo Pickets Withdraw Lines

NANAIMO, August 7. — Picket lines were withdrawn from the Imperial Laundry Company plant here today as 27 women employees awaited management calls to resume work following settlement of the two-months'-old dispute yesterday.

It is understood that the plant lost several large contracts because of the strike, and return of the employees is expected to be in step with the amount of work the laundry receives. Recalls will be made on a seniority basis.

Meanwhile, reports here said counsel for the strikers will file application in Nanaimo police court today for an appeal against conviction and a $1 fine against 22 women employees for participating in the strike.

The strike was precipitated suddenly on June 5 over the dismissal of two women employees for alleged absentism. Their reinstatement will be subject to arbitration.

Crowds See Gala On Tsolum River

COURTENAY, Aug. 7. — Crowds lined the banks of the Tsolum River Wednesday afternoon to witness the graduation exercises of the first of the Red Cross classes in swimming and safety. The swimming gala which followed was the first such event to be held at Courtenay.

Herbert Bradley, director of the Courtenay Recreational Association, was presented with a pressure cooker as a gesture of appreciation from the parents of the children who had learned to swim under his guidance this year.

Miss Joan Robinson, Victoria, District Supervisor for the Red Cross Society, acted as examiner and made the presentation of awards.

Cobble Hill Club To Show Calves

COBBLE HILL, August 7.—Members of the Cobble Hill Calf Club selected the following team members to represent the club at the exhibition in Vancouver: Phillip Field, Ernest Todd and George Nesbit, with Lorraine Beddoes as alternate. The meeting was held at the farms of A. T. Motherwell and T. Standring. At the former, two classes of sheep were judged, and two classes of pigs at the latter.

B. Richardson, district agriculturist, explained points of both sheep and pigs to the young farmers. He also gave a demonstration of how to prepare calves for show.

Most of the club members will take their calves to the Duncan Fair on September 5 for competition. Two classes will be held for calves this year at the Cobble Hill Fair. The senior class will take in calves born between October, 1946, and February 1, 1947. The junior class will include those born between February 1 and the end of May, 1947.

Mr. and Mrs. S. Hamilton, well-known Jersey breeders from Koksilah, were guests at the club meeting. Mr. Hamilton will assist members to prepare their animals for the shows.

This advertisement is not published or displayed by the Liquor Control Board or by the Government of British Columbia.

Aged Persons Ask for Nurse

DUNCAN, Aug 7.—The Elderly Citizens' Club applied to the North Cowichan Council for the appointment of a district nurse for the benefit of aged citizens. The matter was referred to Dr. A. J. Taylor, of the Central Vancouver Island Health Unit, for comment.

Reeve D. D. Chapman and Councillor Spencer were appointed a committee to confer with city rep- [illegible] new headquarters for the health unit at Duncan.

The E. & N. Railway recently closed a private crossing in North Chemainus, the scene of several fatal accidents in the past. Certain land owners were left without an outlet to public roads. The council purchased land to provide such an outlet, and will ask the railway company to grant no private crossings in North Cowichan in future until applications have been referred to the council.

Trustees of School District No. 67 asked the council to submit a by-law for $80,500, to cover North Cowichan's share of the cost of a new junior and senior high school in Ladysmith school district. The by-law will be prepared.

The controversy over the proposed [illegible] land just outside the Duncan city limits continues. Several citizens objected to the church as an alleged nuisance. The matter was laid over, it being understood that the property in question had been sold.

The Department of Municipal Affairs suggested delay in dealing with the proposed waterworks system at Maple Bay, owing to high costs. The department claimed estimates gave no indication of costs. Officials asked for a copy of the engineer's report, detailed estimates, proposed water rates, and information on how the project could be financed from such rates. The department also wants a certificate showing the estimated life of the work. The information will be furnished in the near future.

Big New Mill Nearly Ready

VANCOUVER, August 7 (CP). — Limited production of pulp may start next month at the new mill erected at Port Alberni, Prentice Bloedel, president of Bloedel, Stewart & Welch, Ltd., said here today.

The mill, which was built to utilize scrap from a sawmill in its immediate vicinity, will employ nearly 300 persons and produce 165 tons of pulp daily.

Public Health Nurse

LANGFORD, August 7.—Miss E. Urvold, public health nurse, has taken up residence at Langford. She succeeds Miss Dorothy Paulin, who was promoted to the position of superintendent of Saanich and South Vancouver Island Health Unit.

The cantaloupe first was grown in Southern Asia.

The Bay's Self-Serve FOODS

YOUR ENTIRE ORDER DELIVERED FOR... 5¢

No phone or mail orders please

Use Your Monthly Charge Account

No Price Change in Teas Until Present Stocks Sold!

Fancy Pineapple Juice 20-oz. tin ... **23¢**

- Macaroni, Franco American, 15-oz. tin ... 17¢
- Peanut Butter, Squirrel 16-oz. jar ... 35¢
- Crushed Dates, Datella, 1-lb tin ... 22¢
- Irish Stew, Clark's, tin ... 15¢
- Pork Loaf, Pic, 12-oz tin for ... 37¢
- Raviolla Dinner, 1-lb tin for ... 27¢
- Cheese, Primrose, ½-lb tin for ... 22¢
- Prepared Mustard, Nutty Club, large 24-oz. jar ... 15¢
- Oatcakes, Robertson's, per pkt ... 15¢
- Vegetable Soup, Aylmer, 3 tins ... 25¢
- Tomato Soup, Clark's, 3 tins ... 25¢
- Oxtail Soup, Clark's, 3 tins for ... 25¢
- Apple Juice, Sunripe, 20-oz tins, 2 for ... 27¢
- Grapefruit Juice, Texas, 20-oz. tin ... 10¢
- 48-oz tin ... 22¢
- Blended Juice, Florida 20 oz. tins, 2 for ... 25¢
- Tomato Juice, Culverhouse, large 105-oz. tin ... 55¢
- Grape Juice, Niagara, 16-oz bottle ... 19¢
- Gem Preserving Jars, Pints, doz. ... 95¢
- Quarts, doz ... 1.10
- Certo, bottle ... 23¢
- Malt Vinegar, Western, Gallon jug ... 79¢
- White, gallon jug ... 69¢
- Pickles, Crispie, 16-oz. jar for ... 23¢
- H.P. Sauce, bottle ... 27¢
- Laundry Soap, long bar for ... 55¢
- Liquid Starch, 2 bottles 15¢
- Londonderry Puddings, 2 pkts. ... 19¢
- Spaghetti and Cheese, Aylmer, 16-oz. jar ... 15¢
- Bran Flakes, Post's, large pkts., 2 for ... 25¢
- Spiced Ham, Olympic, 12-oz tin ... 38¢
- Lemonade Powder, Grantham's, 2 pkts. ... 25¢
- Baby Foods, Heinz, 6 tins for ... 45¢
- Aylmer, 6 tins ... 39¢
- Libby's, 6 tins ... 39¢

Fresh Fruits and Vegetables

- Grapes, California, Ribier, Malaga and Green Seedless, at ... 2 lbs. 35¢
- New Apples, 5 lbs. ... 25¢
- Cantaloupes, 2 for ... 35¢
- Lettuce, 2 large heads 25¢
- Onions, No. 1 large, 3 lbs. for ... 23¢
- Peaches, Elberta, crate 1.98

Self-Serve Foods, Lower Main Floor

Limited Quantity

Fine 3-Ply

Crocus Wool

Start now . . . knit your sweaters and socks for fall. Crocus unshrinkable wool knits up nicely, comes in white, mauve, royal blue, emerald, navy, maroon, maize, heather, steel grey, bottle green, sky blue; 1-oz. skein ... **25c**

BABY WOOL

English 3-ply, for fine, dainty garments. White, blue, pink, in individually wrapped containers, 1-oz. ball ... **35¢**

SCOTCHDOWN

Unshrinkable, mothproofed, non-irritating wool in heavy quality for sportswear. White, gold, beige, powder, blue, rose, green and jade 2-oz. skein ... **30¢**

Wool, Third Floor

Sale of Large Size

Wagons

Regular 10.95
36 Only, Today **7.77**

Big 16 x 37-inch size with metal undercarriage, rubber-tired metal wheels! Easy to handle, self-steering type. Outstanding value today!

Toys, Third Floor

Hudson's Bay Company.

INCORPORATED 2ND MAY 1670.

the Bay

Your Friendly Store

Store Hours Today: 9 a.m. to 5 p.m.

Phone E7111

Buy Your Fur Coat Now

Note These Remarkable Savings!

Smart fashions, fine quality and workmanship backed by our 100% satisfactory guarantee . . . add all that to these remarkable saving prices and you have an outstanding value! Choose today!

Mouton Coats

(Processed Lamb)

Regular $175 for ... **$117**

Wonderful for the business girl, the college girl . . . and at a price that stretches "young" budgets! Smart full or three-quarter lengths with turn-back or push-up sleeves. Sizes 12 to 18 in rich beaver-brown shade.

Coney Coats

(Dyed Rabbit)

Proof that it pays to buy now . . . excellent quality coneys for less than one hundred dollars. New stylings finished in that deep brown, expensive-looking muskrat tone ... **99.50**

Coney Three-Quarter Length Jacket. Reg. 99.50 ... 79.50

2 LINCOLN LAMB. Regular 295.00	219.00
2 BROWN SEAL (Rabbit). Regular 225.00	169.00
1 GREY BROADTAIL. Regular 225.00	175.00
1 STENCILLED WALLABY. Regular 250.00	198.00
1 ELECTRIC SEAL (Rabbit). Regular 295.00	219.00
1 BLACK SOUTH AMERICAN LAMB. Reg. 495.00	395.00
1 MUSKRAT BACK. Regular 349.00	275.00
1 GREY LAPIN (Rabbit). Regular 225.00	198.00
1 3-SKIN WILD MINK NECKPIECE. Reg. 225.00	150.00
2 3-SKIN WILD MINK NECKPIECE. Reg. 27[illegible]	195.00

Our Lay-Away Plan

10% down . . . the balance in convenient monthly payments

Furs, Second Floor

Just Arrived From England

Flannel Worsted Slacks

Beautiful Quality
Expertly Tailored

Superior high-grade worsted flannel, expertly tailored by English craftsmen. Pleats and belt loops. Light, medium and dark grey. Sizes 30 to 40 ... **22.50**

Gabardine Slacks

Look no further for the slacks you've been wanting! They're at The Bay in fine grade English wool gabardine . . . all expertly tailored with pleats, frog loops and zippers. Browns and tans in waist sizes 29 to 40 ... **19.50**

Men's Clothing, Street Floor

Hudson's Bay Company.

INCORPORATED 2ND MAY 1670.

COLONIST TELEPHONES
All Departments ..... E 4111
AFTER 11:30 P.M. AND BEFORE 8:00 A.M.
News Desk ..... E 4506
Reporters ..... E 8530
Sports ..... E 7000
Social, Island News ..... E 7262
Circulation Mailing Room ..... E 0726

The Daily Colonist.

(ESTABLISHED 1858)

WEATHER FORECAST
Victoria and Vicinity—Cloudy in the morning, clearing by noon. Southwest winds at 15 m.p.h. decreasing to 35 m.p.h. in the afternoon. Little change in temperature.
Temperatures Yesterday — Maximum, 68; minimum, 52; minimum on the grass, 50. Sunshine Yesterday—4 hours, 9 minutes. Rainfall Yesterday—.21 inch.

NO. 202—EIGHTY-NINTH YEAR VICTORIA, BRITISH COLUMBIA, SATURDAY, AUGUST 9, 1947 TWENTY PAGES

Dutch Army Says Indonesians Defy Cease-Fire Order

Attacks by Republicans Reported As U.N. Hears Holland's Stand

(By The Associated Press.)

Dutch Army Headquarters at Batavia, Java, said today that 300 armed Indonesian Republicans attacked a Dutch outpost near Soerabaja in East Java, despite last Monday night's cease-fire order, and that other Indonesians attempted to infiltrate their lines elsewhere.

Earlier The Netherlands Army reported fires burning in Royal Dutch Shell's Tjepon oil fields in East Java Friday, and declared that Republican forces had inflicted 30 casualties since the cease-fire order.

Meanwhile, at United Nations headquarters at Lake Success, N.Y., The Netherlands Government was reported ready Friday to reject any plan for compulsory arbitration of the Indonesian dispute.

Informed quarters described the Dutch position as follows:

1. They already had agreed to accept the "good offices" of the United States to help settle the undeclared war.

2. The Dutch have announced they intend to invite a number of other governments to send representatives to look over the area. However, they are against a U.N. commission to supervise the truce.

3. They would accept no U.N. commission to act as conciliator or arbitrate the dispute.

The Netherlands view was made known as the Security Council put the Indonesian question until Tuesday afternoon to give the delegates a chance to study a new communication from the Indonesian Government proposing creation of an arbitration commission.

Odom Flies Eastward Over India

Calcutta, Shanghai May See Bombshell

KARACHI, India, Aug. 8 (Saturday) (AP).—William F. Odom, sitting for a round-the-world flight record, arrived at Karachi airport today and departed an hour and 15 minutes later after refueling.

Odom tended his converted A36 bomber, the Bombshell, here at 6.35 a.m. local time (7.05 p.m. C.D.T.).

He took on gasoline, checked the weather and left Karachi at 8 45 a.m. (8.15 p.m.). At that time, he was 31 hours, 23 minutes out of Chicago, and had covered some 8,700 miles of his planned 18,000-mile course.

He made the 3,220 miles or so from Cairo to Karachi in eight hours and 31 minutes. Previous stops were at Cerder, NEal, and Peria.

Odom had indicated at Cairo that after stopping at Karachi he might land also at Calcutta and Shanghai before reaching his next definite stop at Tokio.

Earthquake Felt in Cuba

SANTIAGO, Cuba, Aug. 8 (AP).—A strong earthquake, accompanied by heavy thunder, was felt here tonight.

Russia Quizzed by U.K. On Atom Bomb Control

LAKE SUCCESS, N.Y., Aug. 8 (AP).—Britain announced suddenly tonight she is asking Russia key questions concerning the Soviet position on atomic control.

This came shortly after Russia's Andrei Gromyko flatly rejected once more, in sharper terms than usual, basic principles on ownership, management and control of the atomic materials and facilities—principles favored by a majority of the United Nations atomic energy commission, including the Canadian delegation.

Richard Miles of the British delegation announced without warning to members of the commission's political committee that his Government has prepared a list of questions for the highest Russian authorities to answer on the Russian ideas on atomic control. The queries will be submitted to Gromyko for transmission to Moscow this weekend.

Glen McNaughton, Canada's representative on the commission, submitted written queries on inspection to Gromyko late Winter but a Canadian spokesman said tonight that Gromyko had ignored them.)

Miles said Britain was ready to wait a long time for the answers. The questions were understood to deal with these points:

1. Does Russia believe that some minor conventions can be imposed by majority vote or must every sanction be subject to the veto?

2. Will atomic inspectors be allowed to visit any plants not related to the proposed international atomic energy agency?

3. Will Russia agree to one complete treaty (as favored by the commission majority) or will she insist on separate conventions, one for immediate prohibition of the atomic bomb, another for controls, and a third for outside quotas for the nations?

Does Russia accept any other form of control other than inspection by international agency?

Gromyko has said that Russia had always held there was no necessity for any international control and management powers in the international atomic control agency. He also reaffirmed Russia's demands that the atomic control be set up within the framework of the Security Council, where the veto can be applied by any of the five great powers.

Dominion Cabinet to Scan Position Of Nation in Industry, Finance

OTTAWA, Aug. 8 (CP). — The course to be set by the Canadian Government in the face of the Dominion's growing adverse trade balance with the United States and the new economic crisis in Britain may be discussed next week when the Cabinet meets for one of its off-session forums.

The ministers undoubtedly will be given latest developments to a deteriorating financial picture in nearly termed critical.

There has been all kinds of speculation in the Capital, including rumors on the possibility of a Canadian loan of some $500,000,000 from the United States.

It is expected Prime Minister Mackenzie King and his ministers will consider their course to the light of the latest official views on Britain's new austerity program under which a $48,000,000 monthly slash will be made in food imports from dollar countries.

And they will consider the even more vital problem of Canada's dwindling supply of American dollars, a situation aggravated by the new British program because now Britain probably no longer will pay Canada in U.S. funds for a portion of her imports as she has been doing.

On top two financial questions of the day, the Canadian-U.S. trade situation is the more vital and officials have admitted that it has reached the "critical stage."

Canada's adverse trade balance with her big neighbor touched $500,000,000 for the year and is expected in top $900,000,000 the highest in history — this year.

Financial experts have discussed the possibility of a revaluation of the Canadian dollar, now pegged at par with the U.S. dollar on official exchanges. They point out that in the open market, the adverse position of the Canadian dollar is a revaluation would result in depreciation and thus restrain purchases in the United States.

But this is considered unlikely in the face of a statement made by Finance Minister Abbott during the recent session of Parliament. He told the House Canada had no intention of revaluing her dollar.

TODAY'S FEATURES

Comics ..... Page 18
Culbertson on Bridge ..... Page 4
Editorials ..... Page 4
Finance ..... Page 17
Radio Programs ..... Pages 11, 18
Social ..... Page 8
Sport ..... Page 9
Vancouver Island News ..... Page 18
Theatres ..... Page 18
Women's Clubs ..... Page 8

Divers From Tug Seek Lost Plane in Gulf

Divers from the naval tug Haethorton, shown above, yesterday searched for a "12-foot high object" located by the R.C.N. frigate Antigonish in 60 feet of water off Pirates Island in the Gulf of Georgia. The R.C.A.F. officers hoped might be a Trans-Canada Airlines plane missing since April 28 with 15 persons aboard. Officers in charge of the search said, however, that the object "could be anything." Diving operations are expected to continue today.

Asks Huge Sum To Cover Cost Of U.N. Duties

LAKE SUCCESS, N.Y., Aug. 8 (AP).—Secretary-General Trygve Lie asked the 56-member general assembly today for $48,653,762 to run the United Nations next year.

The 1947 figure was $27,742,000.

Submitting the annual budget for approval, Lie attributed the rise to increased wages and salaries, financing of such new bodies as the economic commissions for Europe and for Asia and the Far East, and general expansion.

Contribution scales for the 56-Governments have not been decided for 1948 as yet. Under the 1947 quota system assessments ranged from 39.89 per cent for the United States down to .04 per cent for seven of the smallest countries.

Britain paid 11.46 per cent, Russia 6.34 and France and China 6.0.

Contribution figures were determined principally by ability to pay.

Lie said the biggest item in the old increased budget was $5,800,000 more for salaries and wages to staff members.

New Heat Wave Nears Mid-West

CHICAGO, Aug. 8 (AP).—A new heat wave started moving into the sun-baked heat-plagued Midwest Friday.

With the toll of deaths attributed to this week's heat wave greeting a 140 temperature were going up to the Great Plains states and forecasters said readings in the high nineties were to prospect for most of the Midwest by Sunday.

They said the new heat wave would last only some 48 hours, however.

A cold air mass from Canada afforded temporary respite in most Midwestern states Friday, but the respite was in widely scattered thundershowers. The latest cool cross crab still was in need of a general soaking rain.

Ship Workers Win Increase

(By The Canadian Press)

The threat of disrupting strikes dwindled on the British Columbia waterfront Friday when about 1,500 shipyard and woodworkers, members of the Canadian Congress of Labor unions, won wage increases of 13% cents an hour.

A Conciliation board in August 13 strike was eliminated among interior woodworkers by the signing of a new contract. Main feature of the contract between the Southern Interior Lumber Operators' Association and 2,000 members of Lodge 1-406 and 1-424, East Kootenay, Nelson and Castlegar, International Woodworkers of America, was the 13½-cent, accompanied by a raise.

In Vancouver, William L. White, boilermakers' union president, announced that 1,200 wooden shipyard employees had gained their major demand from operators—a 13½-cent increase—after several weeks of negotiations.

Negotiations for a union shop and hours-of-work demands were continuing, he said.

Victoria to Cardiff Greetings Presented

CARDIFF, Wales, Aug. 8 (CP).—The two-week tour of Britain by 46 visiting Girl Cadets today found the group's southern party entering Wales, the boys spending the day at the famous coal port of Cardiff, where they were tendered a civic welcome.

During the day, Cadet Warrant Officer H. S. Smith presented a gift and a letter of greeting from the City of Victoria to Cardiff's Lord Mayor, C. P. Ferguson, who replied in kind by sending a message of thanks to Victoria's Mayor Percy E. George, timed to coincide with the visit to that city of The British Cadets now touring Canada.

Earlier, the group's northern party had visited York, and were guested at a civic luncheon in a historic old Georgian mansion. Later they visited Sheffield, York Minster and headquarters of the No. 64 Northern Reserve group of the R.A.F.

During their short stop at Sheffield yesterday, the northern group was addressed by Air Commodore Sidney Smith of the R.A.F., who announced the possibility that the interchange of cadets between Canada and Britain might be extended to the other dominions and become an annual event.

Greeks Report Albanian Raid

ATHENS, Aug 8 (AP). — The Greek Army announced today that an Albanian force had crossed the border in a raid near Ioannina, capital of Epirus.

A communique said a Greek soldier was wounded and taken prisoner by Albanians who had crossed the border and clashed with a Greek reconnaissance patrol near Ekkara, north of Ioannina.

A small raid bridge was blown up, cutting rail communications with Western Thrace. Also reported were simultaneous guerrilla attacks on Samos and Pollankion on the main road in Kastoria, in Northeastern Macedonia.

There was a feeling of uneasiness in Athens today as the price of gold went up sharply. The gold sovereign was selling for 170,000 drachmas, compared with the stabilized rate of 135,000. The rate was 139,000 when the American mission and Greece arrived several weeks ago.

Greeks said there has also been concern over reported reluctance by the American mission to agree to a proposal that the Greek army be increased from 135,000 to 200,000 to 200,000.

Three Perish In Plane Dive

NEW YORK, Aug. 8 (AP).—Two crewmen and a passenger were experimental craft plunged into the East River off LaGuardia Field tonight and three of five airline personnel aboard were presumed to have perished.

The plane, a type used in commercial passenger service but carrying only airline personnel, was battaking off for Buffalo, N.Y., on a trip to experiment with radar, when the crash occurred.

An airline spokesman said one of two engines failed on the take-off and that the pilot apparently attempted to land but overshot the field.

Woman, 73 Is Injured

Mrs. Isabel Dodds, 73, of 1128 Topaz Avenue, was critically injured last night at the intersection of Hillside Avenue and Douglas Street, city police reported.

According to Constable Keith Hollett, Alex Nichol and Joe Barlow, who attended the scene, the accident occurred at approximately 8:15 p.m. when Mrs. Dodds was crossing Douglas Street, from west to east.

Police said the car was traveling north on Douglas Street, driven by Albert C. Johns, 1351 Gladstone Avenue.

Mrs. Dodds was rushed in hospital by Constables Nichol and Lorne Shandley, and was attended by Dr. A. G. Vey, who said she suffered a possible fractured skull and right leg.

Warn Against Bad Currency

OTTAWA, Aug 8 (CP).—The Post Office Department warned its postal offices and stations from Vancouver to Halifax today that there was a lot of counterfeit American currency from $10 to $100 bills floating around. It asked its postmasters to be careful.

In its weekly bulletin to postal offices across Canada, the department said new $10 and $20 counterfeit American Bills and new $100 United States Federal Reserve notes were in circulation and gave postmasters details on how they could be detected.

One of the new counterfeit $10 bills bore the check letter "D," facsimile No. 8 and backplate No. 147 and was of foreign origin, the department said. It could be identified by missing lines in the top portion of Hamilton's hair which made that area whiter than the genuine.

A new counterfeit $20 bore the insignia of the Federal Reserve Bank of San Francisco, the check letter "A," facsimile No. 36 and backplate No. 321. It had been produced by photo-copy process and had the appearance of a photograph and printed on smooth, stiff paper. The "sen" portion of the word twenty was slightly obliterated.

Mishap Claims Island Youth

PORT ALBERNI, Aug. 8.—Maurice Hamlin, 17, a resident of Port Alberni Army Camp, was fatally injured at 8 o'clock yesterday when his cycle was in collision with an automobile driven along Third Avenue by A. Edgerton, Alberni.

According to Provincial Police, the accident occurred when Edgerton, traveling south, swung out to drive around a sawmill bus which had just pulled out from the curb after discharging passengers. Hamlin was proceeding in a northerly direction. He turned out in an attempt to avoid a collision, but his motorcycle and the automobile came together.

Hamlin was rushed to the West Coast General Hospital, where he died at 7:30 p.m. An inquest will be held.

Police records show there have been four serious motorcycle accidents within the past 30 days.

Cries of "Dictatorship" Heard as Government Control Bill Nears Law

Opposition Move to Reject Powers Measure Defeated—Further Debate Expected Monday

LONDON, Aug. 8 (CP).—The Government's Transitional Powers Bill moved one step closer to law today, while Opposition speakers cried "Dictatorship!" and Cabinet ministers defended it as essential in time of crisis.

By a vote of 250 to 148 the House of Commons threw out a Conservative motion to reject the bill, which will give the Government "wide powers of control over labor and industry—powers it needs to deal with Britain's current economic plight.

The bill was given second reading without a recorded vote, signifying approval in principle. Further Opposition criticism will be heard, however, when it comes up for third reading, Monday.

Winston Churchill launched the Conservative attack with the assertion that "we are asked to give a blank cheque for totalitarian government" and remained in the House throughout the five-hour debate to snipe at Home Secretary Outer Edge, who wound up the Government case.

Herbert Morrison, Government Leader in the Commons, who moved second reading and launched off today's debate, said this week's threatened disaster in the House over Britain's dollar-shortage economic crisis showed the Government had to take "a considerable number of measures . . . and must have adequate powers of emergency for their implementation."

Reinforcing Government powers in peacetime and wartime defence regulations, extended to 1950, the Government measure implements a program calling for Government direction of labor into essential channels, intervention to "inefficient" industries, longer work hours, a retrenchment to the armed forces, a drastic cut to imports for shortage-ridden Britons, and a determined boost to exports to bolster the country's financial position.

Morrison told the House "If the nation expects the Government to act with the vigor which the Opposition and the Opposition press have demanded," then the Government is going to have adequate powers, and is not going to be cross-examined in advance as to what it is going to do with the powers when it has got them.

Aneurin Bevan, long a foe of Churchill to debate, put the case for the Labor Administration, the Conservative leader awaited his turn to speak.

Churchill, Britain's wartime Prime Minister, expectorated his criticism in a section of the bill saying that it is "generally for ensuring that the whole resources of the community are available for use, and are used in a manner best calculated to serve the interests of the community."

"Applied to full force that would be a complete abrogation of Parliament," he said, amid the cheers of his supporters and jeers from the Labor benches.

"Except for the bloodshed, all the horrors of war, and more are going on to our country today . . . Ulster under the Socialist Government is worse, far worse, for the country than it was when the full blast and severity of the war. Do you deny it?"

"Yes," came a shout from the Labor benches.

Rescue 200 As Flames Near Camp

Fires Serious In Maritimes

HALIFAX, Aug. 8 (CP).—Licking forest fires wrought havoc throughout the Maritimes tonight as volunteer firemen fought tirelessly in combat spreading drought-caused conflagrations.

More than 200 vacationists of a Summer colony at Mira Gut on Cape Breton eastern shore were evacuated by special train as a ragging inferno that swept through more than 1,000 acres of timberland in Nova Scotia swept down on their bungalows.

It was the most serious outbreak so far in a week of flame in the heavy woodlands of Nova Scotia and New Brunswick.

Telephone communications were cut off at Mira Gut and traffic was halted on the Louisburg-Sydney railway. The fire burned down to the shore and three homes and a barn were levelled. Flying embers lodged on the roofs of a score of other buildings but were extinguished rapidly.

The fire raged in the Moncton area of New Brunswick summoned every available forestry official, firefighter and piece of equipment from the railroad centre to protect homes and save valuable timberland. In one sector of the outbreaks, 18 miles north of Moncton near Calhoun's Brook, was burning near an area ravaged last Summer.

On Chetlangu Island—A four-mile-long spit of land off Cape Breton's Western Coast with a settlement of 15 families—a fire which has destroyed hundreds of acres of spruce was being fought tonight under control.

A crude network was slashed behind the settlement to save homes, while 2,000 villagers in Chetlangu itself, 15-mile away, stood ready to leave any fire started by wind-driven embers from the island fire.

Britain's Cut in Imports May Ease U.S. Inflation

WASHINGTON, Aug. 8 (AP).—Britain's decision to slash imports may have some mildly calming effects on United States inflation trends, Government officials forecast today.

But it will have little impact on American prices, if any, will be minor, Government officials agreed. The effect on United States exports probably will not be felt for three months or more, it was estimated. It will diminish a flow to Britain which accounted for only 4 per cent of the United States total overseas shipments so far this year.

Apparently the British Government has not yet disclosed its own program of curtailment in the most important area, foodstuffs. From what is known here, however, these conclusions were drawn:

The biggest United States impact may be felt in items such as dried prunes, dried raisins and other fruit, and canned citrus products. In these fields, surpluses are developing which it had been hoped Britain might absorb.

Some countervailing effect is probable on grain prices, because grain markets are influenced by speculative buying. But officials believe England must continue to buy grain in as well as ever.

British purchases of American cotton are not starting Britain's fresh fruit, canned meat and "juicy" foods will be ruled out, officials say.

In these items a downward price pressure may result, but agricultural economists here believe the "moderate" because Britain's purchases are so small a part of total American production.

Timber purchases would be virtually cancelled out by the $40,000,000 cut proposed by Prime Minister Attlee, but in this case Canada will be the major distributor of Britain's supplies England with nearly seven billion feet of timber that the United States sends.

Rome Expecting Credit Dominion Denies Report

ROME, Aug 8 (AP).—Omare Merragnes, Italian Minister of Foreign Trade, tonight denied reports of signing of a providencial accord between Canada and Italy ultimately leading to a $50,000,000 Canadian credit in Italy in the near future.

Merragnes told a press conference that a Canadian delegation here expected to put forward a credit arrange the credit when the provisional accord was signed two days ago.

The terms of the agreement would allow Italy 30 years to repay the loan at an interest rate of 4 1-2 per cent starting from July 1, 1951, Merragnes disclosed.

Italy would use the credit to purchase mechanical equipment, raw materials and agricultural products in the Dominion. The minister said the Canadian equipment would be used in electro-metallurgical industries, chiefly Italian railroads, public works, hydroelectric and agricultural improvement.

OTTAWA, Aug. 8 (CP).—Informed Government sources reported tonight on a Rome dispatch saying a $50,000,000 Canadian credit had been granted to Italy, said no such credit had been provided by the Canadian Government and were at a loss to explain the Rome report.

M. W. Mackenzie, deputy minister of trade and commerce, said no credit had been granted Italy by the Canadian Government and declared though such an arrangement might have been made by a private Canadian delegation, this was unlikely. Department said the story was seen in the possession of Hermione Cockburn, Prince Ferdinand Schoenaich-Carolath

120 Killed In Rioting

NEW DELHI, Aug. 8 (CP).—**One hundred and twenty persons have been killed and hundreds injured in continued rioting between Moslems and Sikhs in five villages in the district of Amritsar, the Provincial Government of the Punjab said today.**

Military reinforcements were rushed into Amritsar today as the Moslem-Sikh riot death toll mounted and tension increased with the approach of the partition of the province between Moslem Pakistan and the predominantly Hindu Indian Union.

Communal fighting has been particularly bitter in the region of Amritsar, one of the Sikh holy cities. The Sikhs have been demonstrating against partition, which they fear will leave them out of their sect a weak minority in Moslem Pakistan. Amritsar, Sikh holy city is considered their homeland by the Sikhs.

Police Hunt Lost Jewels

BERLIN, Aug. 8 (Saturday) (AP).—United States Army criminal investigators today disclosed today they were searching for missing jewels belonging to the late widow of Kaiser Wilhelm II and believed to be worth more than $500,000.

The owner of the jewels was Princess Hermine Von Schoenaich-Carolath, who died Thursday at Frankfurt-on-der-Oder in the Russian zone of Germany.

The army agents said the jewels had vanished in the United States zone where they had been in the possession of Hermine's nephew Ferdinand Schoenaich-Carolath

Highs and Lows Of the Weather

	Max.	Min.	Precipitation
Montreal	77	54	.01
Toronto	82	52	
Ottawa	77	50	
Winnipeg	69	44	
Regina	72	44	
Saskatoon	74	46	
Edmonton Stat	68	42	
Edmonton Int	66	42	
Calgary	68	42	
Edmonton	68	42	
Prince Rupert	62	52	.01
Vancouver	68	52	
Victoria	68	52	
Prince Rupert	62	52	.01
Prince George	68	44	
Kamloops	72	46	
Penticton	74	48	
Nelson	68	46	
Cranbrook	68	42	
Pr. Rupert	62	52	.01
New York	75	63	

Find Fire Pits Of Primitive Type

CHICAGO, Aug. 8 (AP).—Ardon King, director of a University of Washington archaeological expedition, today announced the excavation of rock and clay-lined fire pits and a primitive type dwelling at Sea Lion in the earth of San Juan Island in Puget Sound. They are believed to have been used by the inhabitants prior to 1000 A.D.

Hughes Defies Bid to Yield Publicity Man

WASHINGTON, Aug. 8 (AP)—Howard Hughes coldly defied a Senate war investigating subcommittee today with a point-blank refusal to produce his heavy-spending publicity man, John Meyer, for more questioning.

Later a new subpoena was issued [illegible] ting out some $164,000 of Hughes' cash in the last five years for entertaining and other public relations operations.

Hughes himself drew a subpoena—to bring in some 300 pounds of his personal papers, including such things as his bank account. But an agreement finally was worked out that the committee will get only the papers it specifically selects.

It was the hardest-swinging session since the committee began looking into $40,000,000 of warplane contracts the Government granted Hughes and industrialist Henry J. Kaiser. Committee men and witnesses spent more time ladling out verbal clubbings than in turning up information about airplanes.

With regard to planes, the hearing developed such information as:

1. On an $18,000,000 contract with the Government for three giant, 200-ton flying cargo boats, Hughes already has lost $7,200,000, and the first such ship has yet to fly.

2. If the big plane never flies, or is faulty in any way, Hughes absorbs all blame. Hughes said Kaiser, originally his partner in the undertaking, must be entirely absolved.

3. Retired Maj.-Gen. Oliver P. Echols, while assistant chief of air staff in charge of procurement, spurned a Hughes-developed medium bomber on the grounds. "I will not do business with Howard Hughes because I dislike him." Hughes later got a $22,000,000 contract for the plane, converted to a reconnaissance craft.

Begin Harvest Of Spotty Crop

WINNIPEG, Aug 8 (CP).—Western Canada's 1947 grain crop tonight had entered the final phase of its annual battle against nature as harvesting, reported under way in scattered areas across the Prairies, is expected to become general in about another week.

What inroads have been made in the once-bountiful crop by drought, hail, floods, heat, frost, insects and plant disease have yet to be reckoned officially. But fears have been voiced freely that they have been considerable with July-long drought and searing heat responsible for most of the deterioration.

The first official word on the state of the crop may come Wednesday when the Dominion Bureau of Statistics is expected to present its first estimate—changed from time to time as the season advances and more information is available.

In the meantime semi-official and private guesses run from 300,000,000 bushels to 400,000,000 bushels for wheat alone. Last year about 418,000,000 bushels were harvested and the 1939-46 average is about 365,000,000 bushels.

SEEKS QUEEN'S AID

CHESTERFIELD, England (CP).—Former chauffeur-valet to the King when he was Duke of York, 49-year-old William Stokes wrote to the Queen from his disused garage home in the hope she "will be able to do something" about getting him a home.

Where Foreign Ministers Will Plan Defence Pact

This is a view of the Hotel Quitendinha, situated in the mountains about 50 miles from Rio de Janeiro, Brazil. Ministers of the American nations will meet here on August 15 to draft and sign a continental defence pact. The hotel, luxuriously designed as a gambling paradise, before gambling was abolished in Brazil, last year, is one of the most exclusive resorts in Brazil. Workmen are now preparing the hotel for an estimated 1,500 delegates, assistants, advisers, newsmen and translators, who will attend the conferences.

Ball Players Passengers In Lost Plane

KODIAK, Alaska, Aug 8 (AP).—Seventeenth Naval District headquarters disclosed tonight that 12 of the 20 men aboard a navy PBY-5-A which has been missing since Wednesday were members of a military post softball team, returning from an Alaska-wide tournament to Kodiak.

A crew of five was flying them, along with two other navy passengers, back to Dutch Harbor after the tournament. Seven of them were from Dutch Harbor navy base and six from the army installation at adjacent Port Mears. They were on a joint army-navy ball team.

Despite dwindling hopes for the safety of the plane or men in the face of adverse weather, a concerted air and sea search was intensified today. The plane's last report at 10 45 a.m. Wednesday said it was about 150 miles from Dutch Harbor, which is 600 miles west of Kodiak.

Search planes were enlisted today from Fort Randall, Adak, Kodiak and Fort Richardson. Transient aircraft also helped.

The U.S.S. Sussex, which was en route to Adak, was diverted to the surface search. The coast guard ship Unalga also was participating. Capt. R. R. Sutliff, commandant of the Kodiak naval air station base, said small searching surface craft had also found no trace of the plane in any inlets or sheltered waters near its destination.

Fires in North Now Total 20

SAULT STE. MARIE, Ont., Aug 8 (CP).—The number of bush fires being fought in Northern Ontario mounted to 20 tonight with the outbreak of three fires in the Blind River and Mississagi areas, while continuing heat and lack of rain led forestry officials to fear more eruptions before the week-end.

Lightning was blamed for the three latest fires in the Algoma district where 165 weary firefighters have been struggling for four days to contain other blazes. Officials tonight said they were confident the fires could be kept from spreading into rich timberlands.

Hungarian Whose 'Confession' Led to Coup Is Reported Dead

BUDAPEST, Aug 8 (AP).—A reliable informant said today Soviet authorities had reported the death of Bela Kovacs, whose alleged confession implicating former Premier Ferenc Nagy in a plot to overthrow the Hungarian Government led to the Communist coup in which Nagy was exiled.

The informant said he had seen a letter from Russian authorities reporting to the Hungarian Government the death of Kovacs, former secretary-general of Nagy's Smallholders Party.

This source said Soviet Minister G. M. Pushkin reported the death without specifying the place or time to the office of acting foreign minister Erno Mihalyfi. A spokesman for Mihalyfi told a press conference "nothing is known" about the state of Kovacs' health.

Russian troops arrested Kovacs at his home February 25 on grounds that he was guilty of espionage against the Soviet army. Later it was announced he had "confessed" to a plot to overthrow the Hungarian Government.

The American Government protested strongly against Kovacs arrest. The Russians refused demands for copies of the alleged deposition from Kovacs which contained the alleged confession.

Meanwhile in another Hungarian development United States military mission officials said Russian authorities had cut by more than 50 per cent the number of American flights into and over Hungary, on the grounds that there were so many planes over the country that Soviet troops could not keep track of them.

Under the new regulations only five round-trip flights can be made weekly by United States planes into or over Hungary.

FIRST AUSTRALIAN CAR

ADELAIDE, Australia (CP). — A two-cylinder, four-stroke motor car designed to sell at £300 ($1,000) and described as the "first entirely Australian car," was shown here. It is said to have impressed engineers but will have to undergo rough track tests before its release to the public.

Loot Amounts To $229.752

TORONTO, Aug 8 (CP).—Officials of the Bank of Nova Scotia said in a statement today that the robbery of their branch at Carp, Ont., July 30, was the second largest bank robbery in the history of banking in Canada. Negotiable bonds and securities taken amounted to $229,752.

Police officials said the largest bank robbery in the Dominion was at Bath, Ont., where three men obtained slightly more than $300,000. The men and a woman accomplice were captured and are all serving sentences.

Bonds stolen at Carp range in denomination from $50 to $5,000. In addition cash and jewelry was stolen.

Report Police Hold Suspect In Two Deaths

WINNIPEG, Aug 8 (CP).—Winnipeg police were reported tonight to be holding a suspect in the 1946 slaying of two teen-aged boys, and the reports added that sensational developments could be expected within the next 24 hours.

The boys were Roy McGregor, 13, [illegible] in a Fort Rouge district coal and lumber yard January 4, and George Smith, also 13, whose body, also bullet-marked, was discovered in a West-Central lane September 18.

In each case the boy had been shot the previous night, McGregor about 11 40 p.m. as he was returning from a neighborhood theatre, and Smith about 10:10 p.m. while he was on his way home from a Boy Scout meeting.

The slayings terrorized parents. Prompted by persistent police warnings and their own fears, they forbade children to go out alone after dark and high school football games, normally played under floodlights, were held during daylight last Fall.

Rewards then totaling about $7,000 were posted for the slayer's arrest, and the search ranged far out of Winnipeg.

The story of the suspect's detention was told today by The Free Press which said that while police refused to confirm or deny the report, information of a highly-confidential nature in the newspaper's hands left no doubt that a sensational development could be expected.

U.S. Agency Studies Strike

DETROIT, Aug 8 (AP).—The Federal Conciliation Service intervened today in the 18 day-old Murray Corp. of America strike, blamed for the idleness of 72,000 automobile workers.

The Federal agency set up a three-member hearing panel to make recommendations to end the dispute. At issue was the United Auto Workers' (C.I.O.) demand for contract provisions to exempt the union from financial liability under the Taft-Hartley labor law.

In addition to the 7,000 men on strike at Murray's another 65,000 were idle temporarily because of a shortage, managements said, of auto parts made by Murray.

WILL TRADE

New Record Player, Amplifier and Microphone, Value $60
For What Have You?
Nothing of Value Turned Down
Phone E 8814, or Call at
1207 PANDORA AVENUE

Raise Asked By Lifeguards

TORONTO, Aug 8 (CP). — Civic swimming beaches in Toronto may be forced to close tomorrow if lifeguards carry out their threat to go on strike for higher wages, it was said tonight by F. R. Scandrett, general manager of the harbor commission.

The lifeguards seek a 20 per cent increase in wages to bring salaries in line with those paid to supervisors of playgrounds in civic parks. First-year lifeguards get $105 a month, second-year men $115 and third-year men $125. A total of 84 guards are employed at the various beaches and the majority voted to strike if their wage demands are not met.

PHARMACISTS MEETING

VANCOUVER, Aug 8 (CP).—More than 400 Canadian pharmacists are due in Vancouver August 18 to attend the first postwar convention of the Canadian Pharmaceutical Association. Guest speakers will include Mayor G. G. McGeer and Leo Sweeney, both of Vancouver.

Canadian Scouts, Sea Cadets Sail Up Clyde Aboard Warrior

GREENOCK, Renfrew, Scotland, Aug. 8 (CP).—A party of Canadian Boy Scouts en route to the sixth international Boy Scout jamboree at Moisson, France, arrived in the Clyde Estuary today board the R.C.N. aircraft carrier Warrior.

Three Scoutmasters and 32 Scouts crossed the Atlantic in fine weather. On disembarking at Greenock, local Scouts presented them with sprays of good-luck white heather.

Scouts who traveled farthest to attend the jamboree were three British Columbia youths, Macgregor MacIntosh, 17, of Victoria, Patrol Leader Tom Davis, 16, of the First Vernon Troop, and Douglas Williams of Vancouver.

Davis said: "We had a fine trip . . . We were treated like royalty on the Warrior and had the best mess on the ship." He will have traveled 8,000 miles when he reaches France.

Two boys, Douglas Glendinning of Halifax and Bob Newman of Brandon, Man., both belong to kilted troops but had to travel in ordinary Scout dress. Glendinning declared that "it was a big disappointment to have come without our kilts."

Also aboard the Warrior were two officers and 25 Canadian Sea Cadets en route to Portsmouth to board the H.M.S. Ramillies with British Sea Cadets for training visits to naval establishments and a destroyer cruise.

Damage Suits Follow Crash

NEW YORK, Aug 8 (AP).—Four suits for damages aggregating $2,712,000 were filed in court today against a Belgian air transport company (Sabena) as the result of the crash at Gander, Nfld., last September 18 of a Douglas CD-4 plane en route from Shannon, Eire, to New York.

New
Rayon Panties

In Pretty Weaves and a Wonderful Range of Sizes

Stanfield's Lockstitch Panties

Brief cut, small only ... $1.00
With short leg, small only ... $1.25

Gresham Nylon Hosiery

42 Gauge	1.35
45 Gauge	1.25
51 Gauge	1.85
Allure and Tropic Blush	
Seamless Nylons	1.25

PLAIN RAYON—Briefs, large outsize, tearose ... $1.00

SATIN STRIPES—Small, medium, large ... 69¢

NOVELTY WEAVE—Medium and large, tearose ... 79¢

NYLON PANTIES
White - Tearose
2.25 2.95 3.50

B.M. Clarke LIMITED
711 YATES STREET

Timely Gifts for the Home!

8-DAY MANTEL CLOCKS
Half-Hour Strike
33.50 to 55.00

WESTMINSTER CHIMES Electric
55.00

WALTHAM Traveling Clock
50.00

Headquarters for Timepieces of Every Description
Terms If Desired

F. W. Francis
"At the Sign of the Big Clock"

DIAMOND MERCHANTS 1210 DOUGLAS

Spectacular Blaze Menaces Vancouver Waterfront Area

VANCOUVER, Aug 8 (CP). — Sparks from a welder's cutting torch at the British-American oil pier caused a spectacular $3,000 blaze at 3 p.m. today which for a time threatened the Vancouver waterfront area before being brought under control by the city's firefighting equipment.

Clem Vance, 48, a company employee, is lying in Vancouver hospital following the initial explosion which threw him off the pier onto the beach below. Suffering severe second degree burns and bruises, his condition is reported as "good."

While palls of black smoke hung over the downtown area, more than a dozen pieces of firefighting equipment, squad cars and ambulances raced to the scene of the blaze.

As flames licked close to a 2,000,000 gallon capacity oil tank, the city fire-boat brought water-hoses to bear on the flames spreading over the wood pilings.

An oil-tanker, the Britamerican, tied up alongside the pier which went up in flames was hastily backed out of the roaring inferno by her master, Captain Les Anderson.

Low pressure in the fire-hoses hampered the department's efforts, as every foot of available hose was brought to bear on the spreading flames.

Followed by a series of smaller explosions, the main blast was caused when Vance was cutting through an empty pipe-line. Sparks from the torch set off the backed-up fumes, igniting the oily wood planks of the B.-A. pier. The man was dragged from the rocky beach, choking, and covered with oil and water.

Temporary diversion from the blaze was caused when a bursting hose sent a 50-foot geyser of water shooting into the air, spraying some of the estimated 3,000 onlookers.

GILBEY'S GIN

GILBEY'S LONDON DRY GIN

Internationally Famous

W & A GILBEY LIMITED
LONDON ENGLAND
TORONTO ONTARIO

This advertisement is not published or displayed by the Liquor Control Board or by the Government of British Columbia.

SAVE $100

ON A THREE-PIECE CHESTERFIELD

4 ONLY—3-Piece Chesterfield Suites, Velour Covered. Regular $364.00 for ... $264.00

MACDONALD'S LTD.

Cor. Douglas and View Phone E 1171

LANTIGEN LANTIGEN LANTIGEN LANTIGEN LANTIGEN

HAY FEVER *Relief*

READ HOW LANTIGEN "E" BROUGHT RELIEF TO ONE OF A LARGE NUMBER WHO SUFFERED NEEDLESSLY FOR YEARS

474 Glenlake Ave.,
Toronto, Ontario

Lantigen Laboratories Ltd.,
12 Richmond St. E.,
Toronto, Ontario

Dear Sirs:

During the early summer I received and used your Lantigen "E" for Hay Fever. For the first time in many years while a resident of this city, I was free of the disease; during the season, on one or two occasions I experienced a few sniffles, similar to that of a cold in the early stages.

Needless to say, Lantigen "E" will again be used next year, as I found no ill effects, but definite relief.

Sincerely yours,

Lantigen "E"

CONTAINS EXTRACTS OF POLLENS OF GRASSES, WEEDS, AND SPORES OF CANADIAN ORIGIN TO WHICH HAY FEVER SUFFERERS IN CANADA ARE USUALLY ALLERGIC.

Taken by mouth No painful injections

Lantigen "E"

OBTAINABLE AT ALL DRUG STORES

Price $6.00 per bottle for six weeks treatment

LANTIGEN LABORATORIES LIMITED
12 RICHMOND ST. EAST, TORONTO 1, ONTARIO

LANTIGEN LANTIGEN LANTIGEN LANTIGEN LANTIGEN

The Local Scene

With Additional District News on Page 19

Choral Group to Be Formed By Little Theatre This Season

Plans of the Little Theatre for the coming season will be presented on Wednesday at 8 p.m. to all members and prospective members who wish to take part in the activities [illegible] Court, off Rockland Avenue.

The plans include production of an opening show in October which will feature beginners and new members in several short sketches. A play written by one of the Little Theatre members also will be presented.

The annual Christmas entertainment in aid of the Queen Alexandra Solarium will comprise a dramatic version of Dickens "Christmas Carol" and the singing of traditional songs by a choral group.

In February, a "Shakespeare Night" will include scenes from "Twelfth Night," "Julius Caesar," "Romeo and Juliet" and "The Merchant of Venice." This presentation will be for members only, but four major three-act plays will be produced which will be open to the public.

A choral group will be formed this season to assist with the Christmas and other entertainments, and new actors and actresses, directors and backstage crew members also are needed by the Little Theatre.

SOAP BOX DERBY

Annual soap box derby of the Knights of Pythias will be held again this year on Labor Day, it was announced yesterday by officials in charge of the event.

Many entries are expected from Victoria and Lower Vancouver Island, and many fine prizes have been obtained for winners of various events. First prize will be a new bicycle.

Inspector Robert Owens of the Provincial Police will act as official starter for all races. Additional information regarding the derby will be released soon.

PERMIT ISSUED

The B.C. Electric Railway Company has been issued a $15,000 building permit for excavations and rock blasting for the foundation of a garage on Garbally Road.

ESQUIMALT PICNIC

Annual picnic of the Esquimalt Community Club will be held on Sunday at Willows Park, starting at 1 p.m., it was decided at the August meeting of the club. The Autumn season will open with a card party on September 3. Next meeting of the club will be held on September 8.

URGES BEACH PATROLS

The Victoria-Esquimalt Health Board yesterday urged that men be employed to patrol beaches and keep them free of garbage and debris, Councillor A. C. Wurtele, acting chairman, said.

The health committee is concerned about the possible menace of garbage on beaches to public health. The Victoria - Saanich beaches and parks committee will be asked to detail men to patrol the beaches regularly and keep them clean, he said.

PHOTO CONTEST

A photographic contest, open to amateur photographers of the Lower Island, is being sponsored by the B.C. Electric Company.

Pictures of city or farm gardens, farm machinery, animals, or any phase of rural, private or community life are eligible, but they must be taken on the Island south of Duncan.

There will be eight cash awards. Entries must be sent to Alex M Hall, the company's agricultural consultant, 1501 Douglas Street. The contest closes at midnight August 31

BLOOD CLINIC

The Red Cross blood clinic received 145 pints of blood on its visit to Sidney and Patricia Bay air stations. Civilian residents of Sidney donated 70 pints, while R.C.A.F. personnel contributed 75 pints.

POLIO CONTROL

A special committee of eight city doctors, headed by Dr. J. L. Murray Anderson, medical health officer, has been set up to advise on control measures for poliomyelitis, Councillor A. C. Wurtele, acting chairman of the Victoria-Esquimalt Health Board, announced yesterday.

SKETCH CLUB MEET

Members of the Sketch Club of the Island Arts and Crafts Society will sketch at Wilkinson and Glyn Roads Monday. They will meet at the depot at 1 p.m. to take the Burnside bus.

FORM COUNCIL

At a meeting last night of delegates from the Metal Trades and co-operating unions (A.F.L.), a Metal Trades Council was established and temporary officers chosen, according to Percy Rayment, president of the Victoria and District Trades and Labor Council. The new group, affiliated with the Pacific Coast Metal Trades Council, will cover Victoria and the surrounding districts.

New Appointment

W. L. McTAVISH

Editor of The Winnipeg Tribune for 16 years and of The Vancouver Daily Province for the past nine, Mr. McTavish has been appointed vice-president in charge of public relations of O'Brien Advertising, Ltd., Vancouver, it was announced yesterday. Altogether he has had 33 years of experience as an editor in Canada, and is well known in the field of international journalism.

Navy Divers Report No Success

Navy divers last night reported no success in their search for a "12-foot-high object" in 60 feet of water off Prevost Island in the Gulf of Georgia, which had raised hopes that a Trans-Canada airliner, missing since April 28 with 15 people aboard, might be [illegible]

The R.C.N. frigate Antigonish, sweeping the area with Asdic equipment, reported it had located the object—with the same approximate over-all height as the missing T.C.A. plane—lying 50 feet from shore near Portlock Point, about 45 miles south of Vancouver.

Diving operations were expected to continue today.

The spot where the frigate made contact with the object is directly in line with an aircraft radio beam between Vancouver airport and Patricia Bay, the line the airliner might have used in approaching Vancouver when it went missing

The latest search operations are hazardous. Currents moving around Prevost Island almost forced the frigate aground.

Naval authorities said the object located by the frigate resembles that reported by Lighthouse-Keeper Henry Georgeson.

Attempts by Georgeson to put a grappling hook on the object almost pulled his small boat under when the object slid into deeper water.

Gets Research Post

DR. S. E. MADDIGAN

Director of the British Columbia Research Council and an alumnus of Purdue University and the University of British Columbia, Dr. Maddigan has recently been appointed alumni research counsellor for the Purdue Research Foundation, Lafayette, Indiana. A life appointment, the post carries with it an opportunity for members to aid in research of technical problems of industry by providing advanced training research for outstanding graduates.

Early Appointment Seen Of Temperance Educator

Appointment of H. L. Campbell, now British Columbia's chief inspector of schools, to direct the Provincial Government's new program of temperance education is expected within a few days, according to reports from Victoria and Vancouver last night

Originally slated as a $10,000-a-year post because of the diversified [illegible] sought, it is understood that appointment of a man from the permanent civil service will fix the salary at $6,000.

From Vancouver last night, Education Minister Dr. G. M. Weir told The Daily Colonist that. "There has definitely been no appointment Three names are under consideration. A decision will be made very shortly"

Dr. Weir refused to make any further comment on the reports.

Back from visits to educational centres of Eastern Canada recently Dr. Weir said that he had interviewed heads of universities and institutions which might provide a medical man suitable to undertake the extensive program planned.

The temperance education program is to be financed out of profits from British Columbia's lucrative liquor trade. It is to be patterned on campaigns launched in some parts of the United States and will emphasize the relation of alcohol to various phases of life The subject of social adjustment without use of alcohol will also be emphasized.

Knowledge of alcoholic beverages in the light of their age and grade levels will be presented to students

Prior to his appointment in 1946 as chief inspector of schools, Mr. Campbell was inspector of schools for Victoria, where he was highly regarded for his work. He stepped into the first rank of his profession with his appointment as chief inspector.

TRUSS FITTER

[illegible] surgical appliances

HERE 12 MONTHS

[illegible] your convenience

NO NECESSITY TO BUY

Our capable attendants have complete [illegible] knowledge and are competent to care for your particular case

THE MODERN PHARMACY LTD.
Douglas St. at Johnson
Phone E 1191

Polio Victims From City "Progressing"

British Columbia's poliomyelitis total remained at 111 cases yesterday, with no new outbreaks reported on Vancouver Island, according to Provincial Health Department officials.

Bulk of the cases is still in the Greater Vancouver area, which has reported 84 Total on Vancouver Island remains at nine cases

Manitoba has joined this West Coast province with more than 100 cases, with 11 reports of new outbreaks yesterday for a total of 106. Four of the latest victims were said to be adults.

According to Dr. J. L. Murray Anderson, city-Esquimalt health officer, the child and adult reported suffering with poliomyelitis in Victoria are both progressing satisfactorily.

A resident of Cowichan hospitalized here with the disease is seriously ill, Dr. Anderson said.

Lions Are Told Of Convention

Establishment of Lions Clubs in England and European countries is now being planned, Past President Ernie Emery reported to a meeting of the local Lions Club yesterday at the Empress Hotel. He mentioned the plans during a report on the recent Lions International convention in San Francisco.

Reports on the San Francisco meeting were presented by Mr. Emery and Jack Fuller, who attended and represented the Victoria club.

Mr. Fuller said nearly 18,000 delegates attended the convention.

Among highlights of the convention, Mr. Fuller reported, was the international parade, in which more than 7,000 delegates participated.

Three Crashes Reported By City Police

City police last night reported three automobile accidents involving considerable damage, but inflicting only minor injuries on passengers and drivers.

At 8 10 p.m. a motorcycle driven east on Finlayson Street by Peter Hutton, 2941 Prior Street, was in collision with a truck driven south on Cook Street by Robert H. Flint, 849 Swan Street, police said.

Hutton was taken to the Jubilee Hospital suffering from an injured leg and hand. He was treated and released. The front wheel and headlight of the motorcycle were smashed, police reported.

At 4.40 p.m., a car going east on Johnson Street, driven by John Bowkett, 3315 Glasgow Avenue, was in collision with a bicycle being ridden on Johnson near Store Street by J. C Hamilton, 738 Russell Street, police said.

A car driven east on Fort Street by George Buckingham, 88 Crease Avenue, was in collision with a street car at 4.55 p.m., police reported.

According to Constable Alex Nichol and Lorne Shandley, the street car was being driven east on Fort Street, near Cook Street, by D. Dickinson, 1418 Edgeware Road.

The front of the car and the street car's air compressor were damaged, police said.

FIRST AUSSIE SYMPHONY

The Sydney Symphony Orchestra, with 82 musicians, is the first full-time symphony orchestra in Australia.

District Schools Set Assemblies

Offices of Greater Victoria high schools will be open from August 25 to 29 so that parents of students not previously registered through city schools can interview the principals The offices will be open from 10 a.m until noon and from 2 to 4 p.m.

Students will assemble at Victoria, Mount Douglas, Mount View, Esquimalt and Oak Bay High Schools on September 3 by grades, Grade IX assembling at 9 a.m., Grade X at 10 a.m. and Grades XI and XII at 11 a.m.

At Central Junior High School, Grade IX will assemble at 9 a.m and Grades VII and VIII at 10 a.m

IPSWICH, England (CP).—To aid Britain's food drive, the local council sanctioned use of 13 football fields for cropping

LANDSCAPE GARDENING

S. EDWARDS, F.R.H.S., M.A.L.A.

HORTICULTURIST AND LANDSCAPE ARCHITECT

Landscape Gardening for the City Home, Suburban Acreage, Country Estate and Public Grounds

Construction — Maintenance Service — Consultation Service

TELEPHONE E 6360

HOW YOU WILL BENEFIT BY READING

the world's daily newspaper—

THE CHRISTIAN SCIENCE MONITOR. You will find yourself one of the best-informed persons in your community on world affairs when you read this world-wide daily newspaper regularly. You will gain fresh, new viewpoints, a fuller, richer understanding of today's vital news—PLUS help from its exclusive features on homemaking, education, business, theater, music, radio, sports.

Subscribe now to this special "get-acquainted" offer —1 month for $1 (U. S. funds)

The Christian Science Publishing Society
One, Norway Street, Boston 15, Mass. U. S. A.
Enclosed is $1, for which please send me The Christian Science Monitor for one month.

Name
Street
City Zone State

Bay First Church, Victoria B.C.

Saanich Asks D.V.A. Stand On Fire Hall

A fire hall on Shelbourne Street near Cedar Hill Crossroad is suggested in a letter from Saanich municipality to the Department of Veterans' Affairs, inquiring whether or not the department would be prepared to make any financial contribution toward the erection of such a hall.

The department asked the city recently if it would be possible to obtain fire protection from the Victoria fire department for the Veterans' Hospital on Richmond Road The city asked Saanich what protection it intended to give, and a few days ago Saanich asked the city to install a hydrant near the hospital, which Saanich would rent.

It was stressed in the letter to the Department of Veterans' Affairs that quick service could be given from a fire hall on Shelbourne Street to the Veterans' Hospital.

Allocate Space For Families

In order to allocate greater space for larger families for army personnel living with their families in army camps, apartment space in the camps is being alloted on "size-of-family" basis, Army Headquarters in Ottawa announced yesterday.

In no case, it was stressed, would officers or soldiers be permitted to sub-let or rent space in the camp, neither would they be allowed to take in roomers or boarders.

Army Bans Odd Canines

Wandering canines who find a foster home around army camps in the Dominion will no longer be officially welcome, under a recent ruling from Army Headquarters in Ottawa.

All dogs, stray or otherwise, the ruling states, found hanging around army camps and installations without license tags, will be impounded for 48 hours, then destroyed if no claim has been made

SEEK MORE CANTEENS

OTTAWA (CP).—The Civil Service Recreation Association has recommended the Government continue and extend facilities for it to operate canteens in public buildings in the capital.

More Than 1,600 Gather in Park

An audience of more than 1,600 persons gathered at Beacon Hill Park last night for the Friday evening concert sponsored by the City Parks department.

Many took part in the amateur contest and novelty events organized by the Youth Action Committee.

There was dancing on the green to new and old tunes. Bob McGill and Fred Usher led the Hometowners, who provided entertainment, and group singing and audience participation stunts

Highlight of the affair was the pie-eating contest, won by Mr. and Mrs. John Tait, Douglas Street. Mr and Mrs. F. H. Walker, 743 Selkirk Avenue, were second.

Trip to Canada Is Essay Prize

A four-week visit to Canada is first prize in an essay contest, open to any schoolboy between the ages of 16 and 18 in Great Britain, recently inaugurated by the Overseas League in England, it was announced yesterday.

Theme of the essay, which must be 2,000 to 3,000 words in length, must be on "The French Canadians and the Canadian Nation: the origins of the problem and its significance today"

Second prize will be a three to four-week visit to Malta, and the third a trip of similar length to Gibraltar. The traveling scholarships have been launched with the advice from the Headmasters' Conference and the Incorporated Association of Headmasters.

Public Inquiries Act Is Invoked Over School Taxation Problem

Powers of the Public Inquiries Act were invoked by the Provincial Government yesterday in a new move towards equalization of school taxation throughout British Columbia.

Setting up a special committee of six men, five of whom are civil servants, the Government authorized it to make an exhaustive study of the incidence of school taxation not only in rural communities but also in other areas where the problem is "still not satisfactorily solved."

"As a result of the committee's findings, the Public Schools Act will be amended to make taxation as equitable as possible," Education Minister G. M. Weir said following the Cabinet meeting at which the committee was set up

In answer to questions, Dr. Weir said the committee would not take the place of the Royal Commission provided for by the 1946 amendments implementing the Cameron Report.

"That will come later. There is much investigation to be done in the meantime," he added.

Last year's amendments to the Public Schools Act called for a Supreme Court judge as committee chairman.

The order in council approved by Cabinet yesterday described the six men as a commission under the Public Inquiries Act, which allows the Lieutenant-Governor in Council to cause inquiries to be made at any time into any matter affecting the good government of the Province, including matters affecting municipalities.

Headed by H. Alan Maclean, deputy assistant attorney-general, the commission will comprise also B. C. Bracewell, deputy municipal affairs minister; J. T. Clark, surveyor of taxes; R. R. F. Sewell, secretary of the Union of British Columbia Municipalities; R. C. Grant, of the Education Department, and J. A. Stewart, Provincial assessor and collector at Nelson, with L. F. Detwiller, of the Finance Department, as secretary.

Specifically, the committee will inquire into:

1. The performance of assessment functions for school taxation purposes within the Province, and particularly in the unorganized and organized areas of large municipal school districts.

2. The degree to which land and improvements are being assessed in accordance with the definitions thereof in the Public Schools Act for school taxation purposes in the unorganized and organized areas of certain large municipal school districts.

3. The applicability and suitability of the definitions of "land" and "improvements in the Municipal Act, the Village Municipalities Act, Public Schools Act and Taxation Act, for assessment purposes."

4. The general incidence of taxation under the School Act.

Communist Army Pinned on River

NANKING, Aug 8 (AP).—The Communist army of Gen. Lin Po-Cheng was reported today to be pinned against the Yellow River in Southwestern Shantung Province, fighting a costly rearguard action while trying to escape across the flooded stream under Government air attack.

The account, carried by the independent chain paper Hsin Min Pao, placed the centre of action at Tungkow and said Government planes already had sunk several ferries filled with Communists attempting to reach the comparative safety of the left bank

There were no details, but pro-Government dispatches Thursday had described such an operation as imminent and said the river was five miles wide in that sector.

LOOKS AFTER YOUTH

TABER, Alta. (CP).—A construction program which will see the erection of a community swimming pool and a softball diamond has started here. It is expected that the pool will be completed by July 1 and the diamond about the same date.

If you want GOOD HEARING—
Do what I did!
BUY THE MAICO "ATOMEER"

The world's smallest and lightest single unit hearing instrument
Only Maico combines these 6 important features in a single unit
● Full 30 Volts "B" Power
● Audiometric Fitting
● The Amazing Mercury Cell
● Six Octave Range
● No Separate Battery Pack
We Carry a Complete Line of Batteries
MAICO HEARING SERVICE
301 Pemberton Bldg Phone E 3443
Please send information about hearing and hearing instruments.
Name
Address
City Province

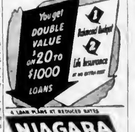

NIAGARA Finance Company Ltd

E. C. RORVIG, Manager
W. H. BROWN, Assistant
Room 101, 1005 Government Street, Victoria — Phone E 5431

USE THE OLD "RELIABLE"

3 LOCATIONS IN ALL

STOCKER'S SECURITY STORAGE LTD.
VICTORIA'S FINEST FURNITURE • • WAREHOUSE MOVING • PACKING
PHONE G 3181

New Ideas of Value at the STANDARD!

Saturday Specials

in our

August Sale!

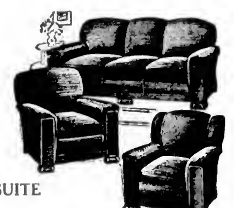

3-Piece Mohair CHESTERFIELD SUITE

Large three-piece suites in mohair or lusterweave, fully sprung for outstanding comfort. Guaranteed construction. Sale price $239

CARPETS

Beautiful soft carpets at outstanding reductions for our August Sale.

ENGLISH AXMINSTER CARPETS with floral and geometrical designs 7.6 x 9.0 ...... $45.50
9.0 x 10.6 $59.50 9.0 x 12.0 $69.50

CURLED MOHAIR CRESCENT MATS in blue, grey and taupe Regular $9.95. On sale at $5.95

FRENCH ORIENTAL RUGS. 2.10 x 5.2 $16.50
4.0 x 6.0 ...... $27.95

EASY TERMS
As low as 10% down gives you delivery with the balance in easy monthly payments.

4-Piece Walnut Veneer BEDROOM SUITE

of waterfall design, lovely and roomy, consisting of four-drawer chiffonier, five drawer drop-centre vanity with round plate-glass mirror, upholstered bench and full-size bed $159.50

STANDARD FURNITURE
H.Q. for Home Loveliness

FABRICS from round the world to you

Don't fail to see the selection of lovely drapes and fabrics, new weaves, new colors, gleaned from every part of the globe and brought to you at amazingly low prices.

EXECUTIVES

FOR RENT—Central location. Five double rooms with breakfast. Own lounge, games room. Box 4815, Colonist

TIDEBROOK HOTEL ALBERNI, B.C.

Scenic and secluded. Catering to the discriminating traveler who wishes quiet and comfortable surroundings. All outside rooms with and without private bath. Everything new, everything modern. Reasonable rates.

Write or Telephone for Reservations

R. U. (PAT) HUNTER, Manager

Phone 1350 Box 307, Alberni

PURE PEPPER

Despite Government Regulation Our Service Is Always Spiced With the Genuine Article

HEANEY'S

"CAREFUL SINCE 1890"

The Daily Colonist

Established 1858

The Colonist Printing and Publishing Company
Limited Liability

Subscription Rates by City Carrier:

Yearly	$12.00
Monthly	1.00

Subscription Rates by Mail:

To Canada, British Empire, United States, Mexico:	
Yearly	$8.00
Half-Yearly	4.00
Monthly	.75

To All Other Countries:

Monthly	1.75

All subscriptions payable in advance. Mail subscribers should make all remittances direct to The Daily Colonist.
1211 Broad Street, Victoria, B.C.

Subscribers in ordering change of address should be particular to give both old and new addresses.

Saturday, August 9, 1947

Transit Scheme

While citizens in the Greater Victoria area will understand and appreciate the difficulty in securing spot deliveries of new motor bus vehicles, there would be disappointment in the community if these delays were to stretch out into an indeterminate future. The essence of the new transit scheme was that it would do away with the street car tracks, and replace the present mixed service with an integrated motor bus system. While naturally that cannot be done without buses, the community will expect that every reasonable effort will be made to secure delivery of sufficient new vehicles to bring the uniform plan progressively into operation.

It is announced now on behalf of the transit operators that the inaugurated service, with transfer privileges to the three-and-a-half-mile limit, may come into effect on September 1 or October 1, depending on the delivery of needed motor buses. A great deal will remain to be done then before even the principal street car tracks are covered over, and this will involve very road interference. It is there that the time element will influence the picture. The City on its part should prepare for its road program now, so that there will not be further delay when sufficient vehicles are on hand to make the new system wholly operative.

Housing Shortage

The housing survey of The Canadian Press just issued shows how serious is the housing shortage throughout the Dominion. In Montreal, with more than a million population, it is stated that there are only 200 houses advertised for sale, and in the port of Halifax only 32 houses are being offered and these of considerable type. A glance over the advertising pages of this paper will show that Victoria can offer even more than Montreal, but unfortunately present prices are at times beyond the reach of many would-be buyers. That city, surrounded by some of the best building timber in the world, has probably better finished and more attractive houses than the old Eastern centres, but even here the shortage is acute. A spokesman for the Canadian Legion has stated that there is need now for at least 1,000 low-rental houses in this city.

While costs remain high and materials scarce there does not appear to be much hope for immediate betterment. Either the buying power of the purchaser must be stretched to meet the needs or the cost be reduced to the capacity to build or to buy. Probably pressure will in time bring about the latter alternative. High prices, like a man on the top of a hill, are more likely to come down than to go up. Emerson once wrote that "things refuse to be mismanaged long," and maladjustments are apt to bring about some cure. Where demand is strong effort must finally be made to meet it. If it seems at present that home seekers have little more than hope that within a reasonable time natural causes will bring about a needed adjustment, the cure probably is closer than that.

Airborne Immigrants

All Canada will be watching with interest the progressive step taken by the Ontario Government in encouraging airborne immigration from the United Kingdom. Some of the new settlers found jobs before they left the air terminal on landing. Commenting on the plan, The Globe and Mail, Toronto, states in part as follows:

"Yesterday the first step in the great venture was successfully concluded when thirteen men and women from the British Isles stepped out of a trans-Atlantic aircraft at Toronto's Malton Airport, to become immigrants of Canada. The eager anticipation, even excitement, which these newcomers undoubtedly felt as the wheels of their craft touched down on Canadian soil was shared by thousands in Ontario, whose imagination also had been fired by the magnitude of this undertaking. This handful is but the forerunner of a wave of airborne immigrants from Britain, the beginning of the first mass movement of civilians by air the world has ever seen. Not all goes well, before the snow flies, 7,000 Britons should have been moved into Ontario in this way.

"Naturally, the greatest interest in this province at the moment is reserved for those from Britain who arrive on Sunday at Malton. Elaborate preparations have been made for their formal entry and accommodation, so there should be no particular concern over their immediate welfare. Moreover, as they are 'hand-picked' for their intelligence, energy and natural skills, they are unquestionably of the type of people wanted at this time. It is, in fact, doubtful if any group of new citizens has ever come into this country under such excellent circumstances.

"Even in this small group there is surprising range of skills—toolmakers, lathe operators, draughtsmen, engineers, carpenters, welders and foresters. There is a housewife, a tom piler and a butcher. As could be expected, most are already 'spoken for' by prospective employers. And, strangely enough, a great many, despite their apparent technological skills, and urban background, have requested 'farm labor' positions. Perhaps this is only a transitory mood, perhaps again it reflects the deep-lying but rarely satisfied desire in so many of us in the city to drop whatever we are doing to return to the soil, whence came our forefathers.

"It is too much to promise, or to expect, that everything in their lives will from now on be secure and delightful. As result of their move to a new country. This at still a land of some frustration. We are still pioneers and as pioneers we cannot rest upon our axes. Nevertheless, for any who want to strive, to have faith, love of God-given imagination and to love and to accept the country for what it is, the future can be boundless. The opportunity is there, only to be grasped."

Danger of Luxuries

That was a vigorous warning just given to the American people by O. E. Baker, an authority on population trends and professor of geography at the University of Maryland. In a recent pamphlet he foresees within a century "a United States weakened by the love of luxury and ease and a decline in the integrity of family as an institution for the reproduction of the race." He predicts a falling population due to a declining birth rate and asks how 100,000,000 people living in relative luxury and with an abnormally high proportion of aged persons are to keep over 1,000,000,000 or 2,000,000,000 people in the Orient, possessing an industrial power much greater than at present; or, he asks, there might be a new Europe consolidated under one government with 1,000,000,000 people, half or more Russian.

Like many such predictions all these are likely to be much modified in future years. If the population of the Orient and Europe rose to such proportions it is hard to see how they would live at all. Even as this day in countries like China and India population is so dense that with many it is a constant and often ineffective hardship to keep alive. Not is there any present likelihood that the population of the United States will decline as the professor foresees. If there is so vast an increase in Europe immigrants will swarm in to fill the void.

At the same time history bears out part of his warning concerning the danger of decay through luxurious living. Principally from this cause the Roman Empire fell, and the destruction of the French monarchy was accelerated by the notorious courts of Louis Fourteenth and Fifteenth. But when the parallel ceases. In the case of Rome, the luxury was confined to the upper classes which slaves toiled to support, and in France the courts and nobles revelled in extravagance while peasants and workers lived wretched lives. In the United States, on the other hand, the amenities of life are widely spread, with a motor car for every five people and a radio for every two. All these are well in their way, but a life of ease, luxury and pleasure is the sure way to national, as it is to individual, decay.

Much that applies to the United States now may well apply to Canada in future, though just now there is so much undeveloped territory and untapped resources in the Dominion that there is no immediate danger. If, however, comfort on this continent, widespread, so is intelligence, and in that lies the hope that the danger the professor foresees may be checked and controlled.

Succession Duties

The will of the late Viscount Bennett shows how heavily succession duties in Great Britain can cut into large estates. According to dispatches, Lord Bennett's gross estate amounts to 878,795 pounds, or about $3,500,000; but from this there is deducted 568,055 pounds, reducing the net estate to 310,730 pounds, or roughly a little over $1,200,000. This goes to prove the truth of the adage that there cannot be very many rich men in Great Britain today, since if the process of reduction goes on with such accuracy the prospective heir-at-law must be seriously pared down. No doubt all this is due chiefly to the stringency necessitated by war, since if money has to be raised it must in part be taken from those who have it. Certainly it cannot be taken from those who have nothing. What the result may be on incentive to enterprise and the principle of individual power to foster new industries remains to be seen.

"Once in My Garret . . ."

Once in my garret—you being far away
Tramping the hills and breathing upland air,
Or so I fancied—brooding in my chair,
I watched the London sunshine feeble and grey

Dapple my desk, too tired to labour more,
When, looking up, I saw you standing there—

Although I'd caught no footsteps on the stair—
Like sudden April at my open door.

Though now beyond earth's farthest hills you lave,
Song-crowned, immortal, sometimes it seems to me
That, if I listen very quietly,
Perhaps I'll hear a light tread on the stair,
And see you standing with your angel air,
Fresh from the uplands of eternity.

—RUPERT BROOKE.

To listen well is a second inheritance.
—PUBLILIUS SYRUS.

Kindness is ever the begetter of kindness.
—SOPHOCLES.

A rogue is only a fool.—VOLTAIRE.

On the Record

By DOROTHY THOMPSON

By DOROTHY THOMPSON

"No man is without honor," etc. Mr. Churchill deserves well of Great Britain. His discernment could be of immense value in this world. His leadership saved Britain in the nick of time.

Because he understands the nature of Soviet Russia and the Communist gospel and their inventor he is the man to scold who hope to banish facts by abracadabra about "trust" and "understanding." More than any man in Britain Mr. Churchill that power politics will be the world to the relationships of its planetary history. But he always had sense enough to see that the Soviet Government, Churchill, as presently constituted, won't save us.

He is nothing if not courageous and intelligent. He foresaw exactly what would happen to the Polish Pour Allianse after the war; not because he wanted it to happen but because, as an historian, he knows what has always happened to coalitions alliances in a world of power politics.

He sought a strong United Nations, in which "international law, backed by supreme authority may give peace on earth to all men." But the United States and Soviet Russia demanded a United Nations reduced by veto to a perpetually ineffectual, able to stop hostilities between lesser nations only if all the great powers agreed, but utterly unable to discipline the great powers themselves.

Foresaw that by a new veto system which the war would leave in Europe an open invitation to expansionism, he called for a control of Europe only to have his words falls on deaf ears. Now, possibly too late, we hope to realize through the Marshall proposals what Mr. Churchill advocated in 1942.

"Iron Curtain" who, in offering France federation with the British Commonwealth made the most radical move of the war, was mocked by vulgar American mobs when he called for the closest cooperation between Britain and America to restore the crumbling balance of power until, through our united strength and with power politics could be eliminated by a sufficiently strong world security system.

POLITICS AND TIMING

It seems as hard for success in politics: Never be right and, in any case, never be right too early. Mr. Churchill was too early in 1937, but he took the Germans at the Channel to prove it. In the days "within England aloft" no one was sleepier than Mr. Bevin, who said, "What happens in Czechoslovakia or Spain matters less to me than sixpence a day on the wage of an English dock worker."

How many dock workers ended all their days?

Mr. Churchill was right in his prophecies of the Soviet Government. Labor's rule. Bureaucratic collectivism must, by the laws of its nature, lead to successive generations. It usurps power from the creatively allergetic, from those with imagination and skill to do things at their own risk, putting it into the hands of those who know only how to follow "plan," blueprint, catalogue. Rule, backed—at first—by the Gestapo and triples pay rolls, drained by taxes from productive industry and initiation. It universalizes the misery produced by a single official's error. It realizes one of the prophecies against which the American people revolted in 1776 and based its Declaration of Independence. "He has sent swarms of officers to eat out our substance."

Sheer logic compels recognition that democracy, centralized, that it can compete with tyrannical collectivism. The latter is, at least, able to enforce its theories without asking the suffrage of those against whom they are enforced. It can assemble its labor to make them somewhat realistic. It can maintain itself by the suppression of criticism. Democratic collectivism must, if it remains in power, and democracy as politics must end in war.

Mr. Churchill's excoriating speech on Monday should be linked to the past record of rightness and by the present condition of Britain. In the best of circumstances Britain would have been in a postwar pickle. Under present circumstances it is simply staggering.

(Released by The Bell Syndicate, Inc.)

White Russian General Dies

ANN ARBOR, Mich., Aug. 9 (AP)—Gen. Anton Denikine, 76, former chief of staff of the Imperial Russian Army and commander of the White Russian Army in the fight against the Bolsheviks, died late Friday in the University of Michigan Hospital.

TWENTY-FIVE YEARS AGO

(From The Daily Colonist of August 9, 1922)

Holds First Alone—Hon. William Sloan, Minister of Mines, who was left in charge of Mainland portfolio, will be back at the Legislature Buildings today. In the absence of the other ministers, who are participating in the Cranbrook by-election campaign, Hon. Mr. Sloan is the sole Cabinet representative conducting the affairs of the Government.

FIFTY YEARS AGO

(From The Daily Colonist of August 9, 1897)

Hold Up Canadian Pacific—Near Stanley Park, the pride and joy of Ald. Hall, has barely returned the kindness that has been showered upon it by disembarking on its back and shamefully commanded, and taking itself off to fresh fields and pastures new. When last seen it was sailing towards Oak Bay with a favorable breeze.

SEVENTY-FIVE YEARS AGO

(From The Daily British Colonist of August 9, 1872)

The Canadian Premier Returned to Parliament by a Large Majority—Sir John A. Macdonald was elected to Parliament today, over John Carmichael by a majority of 181.

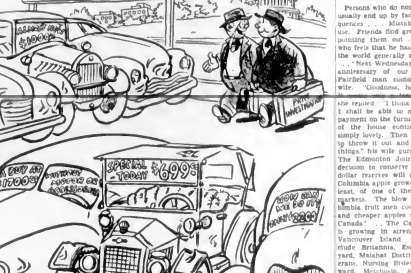

Romans Irked by Slight Old Rain

By JAMES WELLARD
North American Newspaper Alliance

ROME (By Airmail)—An American resident of Rome really started something when he wrote a letter to the Italian newspaper Il Tempo suggesting the Colosseum be torn down to make playgrounds for Roman children. The suggestion exploded like a firecracker, and started a display of polemics which has been carried on in a great deal of veiled abuse. Some Italians referred the alleged remark of a soldier who is supposed to have said that flying Fortresses did a pretty good bombardment job on the Colosseum and other antique Roman ruins.

"These are the people," says another irate reader, "who dare to flood us with propaganda, like missionaries distributing tracts in a heathen country."

The discussion rumbled around in the newspapers for a week, and finished up as a quasi-philosophical consideration of what the Latin people call "Anglo-Saxonism." For over a century now, ran the argument, the Anglo-Saxons, both of England and America, have had the reputation among foreigners of not belonging to the human race. Books have been written on the subject. "The English—are they human? According to certain observers, like the mystic Swedenborg, they are segregated from other men, even in heaven.

These same Anglo-Saxons, said the more bitter critics, have their private concept of the Hereafter. "As for us Italians," editorialized the Socialist newspaper Avanti, "the Anglo-Saxons scarcely realize we exist as an entity. For them, there are only three classes of men: the English, the troublesome non-English and the non-troublesome non-English. We Italians—for the time being—belong to the third class. Generally speaking, the non-troublesome non-English are badly dressed, do not shave every day, do not speak English, and carry their liquor badly.

"All this, and a lot more, arose from the stupid suggestion of demolishing the Colosseum. American and British editors who want to enliven their columns with interesting invite readers' comments on the advisability of pulling down the New York Public Library or the Tower of London to make room for a greyhound racing track.

Anglo-Saxonism, Latin culture and the Colosseum notwithstanding the Italians are for American comic strips in a big way; and what better proof of this could there be than the recent decision of the Communist daily paper Unita to publish "Blondie"?

For Italian party members "Blondie" will be entitled "Biondo Tom," and the hapless Dagwood and his hair little woman, who are ordinary, middle-class Americans, partly funny, partly sad existence "the Anglo-Saxons scarcely realize" to be an entity. For them, there are only three classes of men: the English, the troublesome non-English and the non-troublesome non-English. Be Italian—for the time being—belong to the third class. Generally speaking, the non-troublesome non-English are badly dressed, do not shave every day, do not speak English, and carry their liquor badly.

Northernmost Port Looks for Busy Season

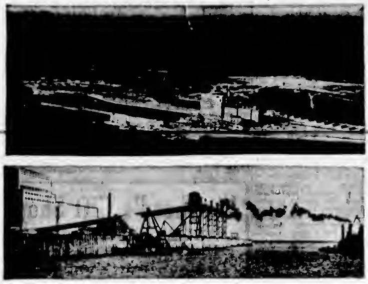

Two views of Canada's most northly port, Churchill, Manitoba, are seen above. Yesterday the Essex Trader, first grain ship of the port's 1947 shipping season, swung in to her pier alongside the big grain elevator seen in the aerial view at top and on the left in the lower picture. It is expected that 5,000,000 bushels of grain may be shipped from Churchill this year, which would be a record for the port.

Churchill Expects Busy Year As First Ship Reaches Port

CHURCHILL, Man., Aug. 8 (CP) — The first grain ship of the 1947 shipping season today swung into her pier at this Northern Manitoba port on Hudson Bay, to inaugurate what is expected to prove the Prairie outlet's best year yet.

On hand to welcome the vessel were representatives of the Saskatchewan Government, Canadian National Railways, Saskatchewan Wheat Pool, Saskatchewan Associated Chambers of Commerce and the Hudson Bay Route Association.

The Essex Trader, 7,327-ton forerunner of several ships expected to be loaded with Europe-bound wheat during the next nine weeks at Churchill's 2,500,000-bushel terminals elevator, docked after completing what her master, Capt. C Arundell, said was a "very fine voyage" from Liverpool.

In preparation for the arrival of the Essex Trader and following vessels, a work gang has been busy unloading Saskatchewan grain for the start of what should be the greatest wheat-shipping year on the top-of-the-world route to Britain since before the World War.

For the last six weeks, long grain trains have snaked their way over the far northern Hudson Bay railway route via The Pas, Man., from Saskatchewan, and within less than a week after her arrival the Churchill elevator's grain spouts will be pouring swift streams of wheat into the Essex Trader's holds for the return trip through Hudson Straits to Britain.

The Essex Trader carried a miscellaneous cargo of 500 tons, believed to be the largest incoming cargo ever to arrive here. Bound for this port also are the Fort Mattagami, due tomorrow; the Leeds City, due Sunday or Monday; the Ingerto, of Savannah; the Atlantic City and Fort Richelieu.

The hope that 16,000,000 bushels of grain would be moved through Churchill this year was expressed earlier by members of the Hudson Bay Route Asociation

W. C. McNamara, assistant chief commissioner of the Canadian Wheat Board, said in Winnipeg that the movement would be less than 8,000,000 bushels, but even this will mean a record for the port.

This mark is expected to lend impetus to increased use of the Northern Manitoba port during the 1948 navigation season.

Seiner Boats' Use Requested

VANCOUVER, Aug. 8 (CP).—British Columbia fishermen have applied to Federal Fisheries Minister H. F. G. Bridges to allow Canadian seiner boats to operate in the Gulf of Georgia, it was reported here today.

Fishing interests here said that American seiners were taking good catches of the first of the Fraser River pink salmon, while Canadian fishermen were forced to wait until the fish entered the river under present Federal regulations.

British Columbia fishermen said that the majority of the Canadian catch this year would probably be of Grade "B" quality unless the regulations allowed them to compete with the American boats. The salmon are reported at the peak of condition at the present time.

Strike Ends At Anchorage

ANCHORAGE, Alaska, Aug. 8 (AP).—The week-old strike of A.F.L. City Electricians and Telephone Workers here ended today when a wage settlement was reached with the aid of Federal conciliators from Seattle and Juneau. Telephone workers won raises of from 26 to 40 cents an hour, and most electricians received a 30-cent hourly boost.

There are 48,000,000 Mohammedans in China: 2,624,166 Roman Catholics and 818,000 Protestants

Analyst Marks Time's Effect Upon Atlantic Charter

By J. M. ROBERTS, JR.
Associated Press Foreign Affairs Analyst

Six years ago today in a little Newfoundland harbor, Winston Churchill and Franklin D. Roosevelt met aboard the cruiser Augusta for the series of conferences which produced the Atlantic Charter.

There were such phrases as "no aggrandizement, territorial or other," for the victors; "no territorial changes that do not accord with the freely expressed wishes of the peoples concerned"; "the right of all peoples to choose the form of government under which they will live," with "sovereign rights restored to those who have been deprived of them"; and "that all the nations of the world, for realistic as well as spiritual reasons, must come to the abandonment of the use of force."

A few months later these words became the central theme of the United Nations, banded together to win the war and "to preserve human rights and justice in their own lands as well as in other lands."

First to sign was the United States, now busily developing the atom bomb and other bombs which weigh 42,000 pounds; which has recently told the United Nations that she will keep Pacific islands captured from Japan, with or without the United Nations trusteeship later agreed upon; which is involved in serious conflict with Russia all around the world.

Second was Great Britain, which now carries on what almost amounts to war with the Jews of Palestine; which has been called before the court of U.N. opinion on an Egyptian charge that she is violating at least the spirit of the Charter.

Third signer was Russia which has absorbed a vast portion of Poland; whose Balkan pro-consuls are charged before the United Nations with sponsoring war in Greece; whose agents have captured Latvia, Lithuania, and Estonia, and the Governments of Outer Mongolia, Yugoslavia, Poland, Hungary, Rumania, Albania, Czecho-Slovakia and Bulgaria.

Some of the situations listed above have come about through compelling fears or lack of agreement, as in the case of atomic bomb development. It is impossible to analyze them all here and now But they represent merely some of the things that have happened in four years of war and two of what some people call peace, in the fields of "aggrandizement," "territorial changes," "human rights," and "abandonment of the use of force."

PROGRAM for BAHA'I CONFERENCE
August 9 to 16, 1947
Place: Room 205, 1012 Douglas St., Victoria, B.C.
Morning Sessions: 9 30 to 12 30 Daily
Sunday: 10th, 8 p.m. A PUBLIC MEETING with colored lantern slides of the two Baha'i Temples.
Monday: 11th, 8 p.m.—Fire-Side Group Discussion.
Thursday: 14th, 8 p.m.—Teaching Forum.
Tuesday: 12th, 8 p.m.— Miss Charlotte Linfoot of Piedmont, California, will speak on "The Social Basis of World Unity." At the Prince Robert House, 910 Douglas St.
NO FEE OR COLLECTION — ALL ARE CORDIALLY INVITED

For Comfort Choose Madsen

The MADSEN trade mark indicates that comfort has been the keynote in both design and construction. You will always be satisfied with MADSEN upholstered furniture.

A.P. MADSEN LTD.
Manufacturers of Fine Furniture and Sleeping Units
VANCOUVER, B.C.

Sunday Church Services

Church Work Exhibit Theme

The United Church Cavalcade will visit Victoria from August 30 to September 3, it was announced here last night.

[illegible] carrying three tons of equipment and exhibition material, the cavalcade will travel from coast to coast in the next two years.

Purpose of the program is to present to the people of Canada an exhibition of pictures, illuminated maps and missionary curios all portraying the work of the church in Canada and overseas.

It also aims to "lead to a deepening of the spiritual life and to challenge youth to life service in preaching, teaching and healing ministeries."

In Ontario, 100 young people have responded to the program.

Visiting Minister

REV. ELTON E. SMITH

Pastor of the First Baptist Church, McMinnville, Oregon, Rev. Smith is the guest preacher at First Baptist Church for the first four Sundays in August.

Anglican

CHRIST CHURCH CATHEDRAL

Holy Communion will be celebrated at 8 a.m. and 9:30 a.m. The preacher at 11 a.m. will be Rev. Canon E. C. Essex, M.A., vicar of St. Mary-the-Great, Cambridge, England. At Evensong, 7.30 p.m., the Dean will preach on "Patience Through Failure."

ST. MARY'S

Holy Communion will be observed at 8 30 a.m. Rev. J. A. Springborn will preach at both the 11 a.m. and 7 p.m. services. Thursday at 10:30 a.m. Holy Communion will be celebrated.

ST. JOHN'S

Rev. Canon E. C. Essex, M.A., of St. Mary-the-Great, Cambridge, England, will be the preacher at the evening service. There will be a service of Holy Communion at 8 a.m. Rev. Neville Blunt will preach at the morning service. Organ preludes will be given by T. F. Myers at 7:10 p.m.

OTHER SERVICES

St. Saviour's, Victoria West—Holy Communion, 8 a.m.; Matins, 11 a.m.; Evensong, 7:30 p.m.

St. Luke's, Cedar Hill — Holy Communion, 8 a.m. and 11 a.m., Evensong, 7:30 p.m.

St. Peter's Mission, Lake Hill—Evensong, 7:30 p.m.

St. George's, Cadboro Bay—Holy Communion, 8 a.m.; Morning Prayer, 11 a.m., Evensong, 7.30 p.m.

St. Martin's - in - the - Fields—Choral Communion, 11.15 a.m.; Evensong, 7 p.m.

View Royal—Holy Communion 10 a.m.

St. Stephen's, Mount Newton Cross Road — Holy Communion, 8.30 a.m.; Matins, 11:30 a.m.

St. Mary's Saanichton—Holy Communion, 10:15 a.m.

Holy Trinity, Patricia Bay—Holy Eucharist, 11 a.m.

St. Andrew's, Sidney—Holy Communion, 8 a.m.; Evensong, 7:30 p.m.

St. Augustine's, Deep Cove—Evensong, 3 15 p.m.

St. Matthias'—Holy Communion, 8 a.m.; Matins, 11 a.m.; Evensong, 7:35 p.m.

St. Paul's Naval and Garrison—Holy Communion, 8 a.m.; family service, 10 a.m.; Matins and sermon, 11 a.m., Evensong and sermon, 7:30 p.m.

St. Mary's, Metchosin—Morning Prayer, 11 a.m.

Holy Trinity, Sooke — Evening Prayer, 3 p.m.

St. Columba's, Strawberry Vale—Holy Communion, 8:30 a.m.; Evensong and sermon, 7 p.m.

St. Alban's, Ryan Street—Holy Communion and sermon, 11 a.m.; Evensong and sermon, 7:30 p.m.

St. Michael and All Angels, Royal Oak—Holy Communion, 8 a.m.; Matins, 11 a.m.

Presbyterian

ST. ANDREW'S

Services, morning and evening, will be conducted by Rev. Peter McCormack, M.A., B.D., of San Francisco, guest preacher for the month of August. Morning sermon subject will be "The Miracle of Reconciliation," and in the evening "Life's Most Important Question."

GORGE

Rev. McAllister will preach at 7.30 p.m. and 11 a.m.

Spiritualist

FIRST UNITED

At 7:30 p.m. Rev. F. W. Hutchinson will be the guest speaker. Subject for the address will be "The Spiritual Interpretation of the Ten Commandments" by the control "Wing." At 7:15 p.m. there will be a song service. Clairvoyance will be given at the close of the service.

ANCIENT PEOPLE

The Georgians are an ancient Asia Minor people subdivided into a number of tribes.

Baptist

FIRST

Rev. Elton E. Smith will preach at 11 a.m. on the second in a series of questions asked by Jesus: "Sayest Thou This of Thyself?" At 7:30 p.m. his sermon topic will be "God Will Take Care of You."

DOUGLAS STREET

Church school will be held at 9 45 a.m. and morning worship at 11 a.m. with the sermon topic "Who May Worship?" Song service and evening worship will be held at 7:15 p.m. The sermon theme will be "Let the Fire Burn."

EMMANUEL

Services will be conducted by Rev. W. L. McKay, B.A., B.D., who has returned from vacation. Sunday school will be held at 9:45 a.m., primary at 11 a.m.

Reformed Episcopal

CHURCH OF OUR LORD

Rev. D. L. Gordon will preach at 11 a.m. on "The Grace of Patience," and at 7:30 p.m. on "Your Tests of Life."

Christian Science

"Spirit" will be the subject of the lesson-sermon in all churches. It will include the following passage from the Bible: "But we all, with open face beholding as in a glass the glory of the Lord, are changed into the same image from glory to glory, even as by the Spirit of the Lord."

United

FIRST

Rev. Angus J. MacQueen will preach at both services. The subject for his morning address will be "Handmade Gods." In the evening he will speak on "Living Epistles of Christ."

METROPOLITAN

Rev. Willard Brewing, D.D., Toronto, will continue his Summer ministry and will conduct the services and preach both morning and evening. "Who Are the Enlightened People Today?" will be the theme of the morning sermon, and "The Only Answer to the Atomic Bomb" that of the evening service.

FAIRFIELD

Rev. H. J. Armitage will conduct the services. At 11 a.m. his sermon subject will be "God and Our Personal Concerns." At 7.30 his topic will be "Keeping the Rules of Life."

CENTENNIAL

Rev. Melvin Dobson, who is occupying the pulpit for the month of August, will speak in the morning on "Jack and Jill." At 7:30 p.m. his subject will be "Walking With Enoch."

JAMES BAY AND VICTORIA WEST

At Victoria West at 11 a.m. and at James Bay at 7 30 p.m. the guest speaker will be E. S. Parr.

BELMONT AVENUE

Rev. Dr. T. E. Holling will conduct the services both in the morning and evening. His morning subject will be "Two Men From Macedonia." In the evening he will speak on "Majesty and Mercy of God."

ST. AIDAN'S

Dr. W. J. Sipprell will be the guest speaker in the morning. There will be no evening service.

OAK BAY

The guest preacher will be the Rev. David Cavers, B.D., and the director of music, Francis Stevenson. The subject at 11 a.m. will be "The Gift." At 7 30 p.m. "Life on Tiptoe" will be the theme.

Lutheran

GRACE

"The Religious Teacher" will be the subject at the 11 a.m. service. At 7.30 p.m. Rev. Theo A. Jansen will preach on "A Man Set on Fire."

CHURCHES

GOSPEL HALLS

Bethesda Chapel, 1900 Oak Bay Avenue, corner Davie Street. Sunday 9 45 a.m. Sunday school and Bible classes, 11 a.m. Lord's Supper, 7 30 p.m. Gospel service, speaker, Mr. James Robertson. Wednesday, 8 p.m. prayer and ministry

OAKLANDS GOSPEL HALL
2816 Cedar Hill Road (Hillside Car Terminus)
Sunday—
9 30 a.m.—Sunday School.
11 30 a.m.—Breaking of Bread
7 30 p.m.—Gospel Service. Speaker, Mr. Steve Riggs.
Thursday —
8 00 p.m.—Prayer and Bible study

SPECIAL EVANGELISTIC SERVICES
Are Being Held in
JOHNSON STREET GOSPEL HALL
730 Johnson Street
Lord's Day — 7 30 P.M.
Tuesdays, Wednesdays, Thursdays—8 P.M.
Subjects Will Include
"God's Way of Salvation"
"His Will for His People Today"
"The Coming Again of the Lord"
"The Resurrection"
Speaker:
MR. O. PRASHER, Evangelist, From Matlock, England
YOU ARE VERY CORDIALLY INVITED

VICTORIA GOSPEL HALL
820 Pandora Avenue
11 00 A.M.—Worship and Breaking of Bread.
9 45 A.M.—Sunday School.
7 30 P.M.—Gospel Service. Speaker Mr. R. L. Hopkins subject, "Righteousness Deceptive, Unpardonable."
8 00 P.M. Tuesday, Bible Reading
8 00 P.M., Thursday, Prayer and Thanksgiving

LUTHERAN

Grace Evangelical Lutheran, Blanshard and Queens. Services Sundays, 11 a.m. and 7 30 p.m. Sunday school, 10 a.m. Rev. T. A. Jansen.

SALVATION ARMY

Salvation Army, Victoria West Hall, Catherine and Edward Streets. Sundays 11 a.m. and 7 30 p.m. Sunday school, 2 30 p.m. Thursday, 8 p.m. Major and Mrs Hammond.

SEVENTH-DAY ADVENTIST

Seventh-Day Adventist, Sabbath services (Saturday). Sabbath school, 9 30 a.m.; public worship, 11 a.m.; Young People, 4 p.m. Wednesday prayer meeting, 7 30 p.m. All services at church, 2721 Graham, at Hillside. Local elder, E 6446.

MARIGOLD

7 30 p.m. Sundays. Marigold Community Hall, Jasmine at Marigold Avenue, all welcome. CJVI, 8 45 a.m. Sundays. "He that believeth on the Son hath everlasting life."

CHRISTADELPHIAN

Christadelphian, Royal Bank Hall, corner of Fort and Cook Streets. Sunday mornings, 11.

SPIRITUALIST

First United Spiritualist Church, K. of P. Hall, Cormorant St.: 7.15, song service, 7.30, guest speaker, Rev. F. W. Hutchinson, subject, "The Spiritual Interpretation of the Ten Commandments", by control, "Wing." Clairvoyance at close. On Thursday, 14th, tea, 187 Wellington St. 3 to 6 p.m.

KINGDOM MINISTRY
CRYSTAL GARDEN, Sunday, 7 15 P.M.
Service Conducted by F. W. MacMillan
Subject
"THE JEWS, WHO ARE THEY? FILTH —GOOD OR BAD, WHICH?" Jer. 24
Music by Miss Ethel James
Everybody Heartily Welcome

First Church of Christ, Scientist
CHAMBERS ST. and PANDORA AVE
A Branch of The Mother Church The First Church of Christ, Scientist in Boston, Massachusetts
SUNDAY SERVICES
11 A.M. and 7 30 P.M.
Subject:
"SPIRIT"
SUNDAY SCHOOL
9 45 and 11 A.M.
TESTIMONIAL MEETING
Wednesday, 8 P.M.
FREE PUBLIC READING-ROOM and LENDING LIBRARY
at 812 Scollard Building
1207 Douglas Street
ALL ARE WELCOME
Christian Science programs are radiocast over KVI, 570 kc., every Saturday at 8 10 P.M., and over CJOR 600 kc. every Sunday at 9 45 A.M.
"The Monitor Views the News" Over KJR, 950 kc. Every Thursday at 8:45 P.M.

Emmanuel Baptist Church
Fernwood and Gladstone
Rev. W. L. McKay, B.A., B.D., Pastor
11 A.M.—"EVERY MAN IN HIS PLACE" Solo, Mrs. Richard Clarke
7 30 P.M.—"SEEMING TO HAVE"
Pastor Will Preach at Both Services
S.S., 9 45 A.M. Primary, 11 A.M.

CENTRAL BAPTIST PANDORA AVENUE
Dr. J. B. Rowell, Pastor
Special Speaker — Rev. William Sloan, of Everett, Wash.
11 a.m.—Morning Service — 7:30 p.m.—Gospel Service
WELCOME

MARIGOLD HALL
SUNDAY, 7:30
Mr. H. BLAKENEY
Come Hear The Good News

The Whole Bible To The Whole World
Gospel Tabernacle
Christian and Missionary Alliance
Yates Street, Near Cook
Rev. Frederic M. Landis, Pastor
GUEST SPEAKER
REV. F. H. ROSSITER
9 45 A.M.—Sunday School
11 A.M.—"Satan's Five Attacks on the Church"
7 30 P.M.—"Christ Meeting Our Every Need"

CHURCH OF THE NAZARENE
2721 Graham Street

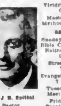

Victoria's Singing Church
Music With the Methodist Message
SERVICES
Sunday School and Bible Class, 10 A.M.
Holiness Message 11 A.M.
Street Meeting 7 P.M.
Evangelistic Service 7 30 P.M.
Tuesday, Prayer Meeting, 8 P.M.
Friday, Young People's Meeting 8 P.M.
Rev. J. B. Spittal Pastor Phone E 4101
All Are Welcome

Special Meetings at the 4-Square Church
—Esquimalt—
Revival Campaign in Progress
With
Rev. and Mrs. John V. White
SERVICES Sunday at 11 and 7 30 Nightly at 8, Except Mon. and Sat.
ALSO HEAR
DR. HAROLD W. JEFFERIES
Pastor of Portland, Ore., Four Square Church
TUESDAY, AUGUST 12 AT 8 P.M.
SPECIAL MISSIONARY MOTION PICTURES

CHRISTADELPHIAN
Orange Hall, 728 Courtney St.
Public Lecture, 7 30 P.M.
Subject
"WILL THE WICKED BE PUNISHED FOREVER?"
Morning Meeting, 11 o'Clock
Sunday School, 9 45 A.M.

Douglas Street Baptist
Douglas at Cloverdale
Minister, J. C. A. Barton, B.A., B.D.
9 45 A.M.—Church School
11 a.m.—"Who May Worship"
7:30 p.m.—"Let The Fire Burn"
SONG SERVICE, 7:15 P.M.
JOIN US IN WORSHIP

Anglican Services

Christ Church Cathedral
Tenth Sunday After Trinity
8 and 9 30 a.m.
HOLY COMMUNION
11 a.m.—MATINS
Preacher
Canon E. C. Essex, M.A
Vicar of St. Mary-the-Great, Cambridge, England
7 30 p.m. — EVENSONG
Preacher: THE DEAN
Subject:
"PATIENCE THROUGH FAILURE"

ST. JOHN'S
Quadra Near Pandora
Rev. George Biddle, Rector
8 a.m.—HOLY COMMUNION
11 A.M.
"UNION WITH JESUS CHRIST"
Preacher:
REV. NEVILLE BLUNT of Heppner, Oregon, U.S.A.
7:10 P.M.—Organ Preludes T. F. Myers
7 30 P.M.
REV. CANON E. C. ESSEX, M.A.
of St. Mary-the-Great, Cambridge, England

ST. GEORGE'S
CADBORO BAY
8 a.m.—Holy Communion
11a.m.—Morning Prayer
"The Power of First-Century Christianity"
7 30 p.m.—Evensong
"JESUS IS FOUND!"
Vicar
The Rev. William Hills, B.A.
A Cordial Welcome to All

St. Mary's Church
ELGIN ROAD, OAK BAY
8 30 A.M.—Holy Communion
11 A.M.—Matins and Sermon
Preacher, Rev. F. A. Springborn
7 P.M.—Evensong
Preacher, Rev. F. A. Springborn
Thurs., 10 30 A.M.—Holy Communion

St. Barnabas' Church
Corner Cook and Caledonia
Tenth Sunday After Trinity
Holy Communion—8 a.m.
Sung Mass — 11 a.m.
Evensong and Sermon 7:30 p.m.
Father Reddish in Charge

Church of Our Lord
Cor. Blanshard and Humboldt Streets
Rev. Donald L. Gordon, Minister
11 A.M.—Morning Prayer and Sermon
Subject: "THE GRACE OF PATIENCE"
7 30 P.M.—Evensong and Sermon
Subject: "YOUR TESTS OF LIFE"
All Are Welcome

The United Church of Canada
CRUSADE FOR CHRIST
Watch for the Cavalcade and the Cavalcade Van Visiting Victoria, August 30 Till September 3
at
METROPOLITAN UNITED CHURCH
Be Sure to Visit the Unique Church Display and Attend the Cavalcade Meetings
THE PUBLIC CORDIALLY WELCOMED TO ALL MEETINGS

OAK BAY UNITED CHURCH
Mitchell and Granite
Guest Preacher, Rev. David Cavers, B.D.
Director of Music, Francis Stevenson
11 A.M.—"THE GIFT"
Soloist, Mr. R. Dunn
7 30 P.M.—"LIFE ON TIPTOE"

FAIRFIELD UNITED CHURCH
FIVE POINTS Pastor: Rev. W. Allan
Rev. H. J. Armitage, B.D., Preacher During August
11 A.M. "GOD AND OUR PERSONAL CONCERNS"
Soloist, Miss Norma Plumb
7 30 P.M.—"KEEPING THE RULES OF LIFE"
Soloist, Miss Margaret Husband
Visitors Cordially Welcomed

CENTENNIAL UNITED CHURCH
Gorge Road, Near Government Street
Minister, Rev. W. R. Ashford, B.A.
Guest Preacher During August, Rev. Melvin Dobson
11 A.M.—"JACK AND JILL"
Soloist, Mrs. Mary Neil
7 30 P.M.—"WALKING WITH ENOCH"
Soloist, B. Snelham
10 A.M.—Bible Class
11 A.M.—Sunday School

Hope Lutheran Church
Princess and Chambers
R. A. Biderdorf, Pastor Tel. B 5531
"The Church of the Lutheran Hour"
9 45 A.M.—Sunday School
11 A.M.—Divine Service
WELCOME ALL!

First United Church
Cor. Quadra Street and Balmoral Road
Rev. Hugh A. McLeod, M.A., D.D., Minister
Rev. P. W. Anderson, M.A., Visiting Minister
Organist, Mr. J. Ingram Smith
11 A.M.—"HAND MADE GODS"
Solo, Selected, Mrs. P. O. Youson
7.30 P.M.—"LIVING EPISTLES OF CHRIST"
Solo, Selected, Mr. Douglas Park
REV. ANGUS J. MacQUEEN, B.A., B.D., at Both Services

Metropolitan United Church
Corner Pandora Ave. and Quadra St.
Pastor
Rev. A. E. Whitehouse, B.D., D.D.
Organist and Choirmaster
Edgar Holloway, L.R.S.M., A.T.C.M.
Dr. Willard Brewing, of St. George's United Church, Toronto, Continues His Summer Ministry and Will Preach at Both Services
11 A.M.—"WHO ARE THE 'ENLIGHTENED' PEOPLE TODAY?"
7 30 P.M.—"THE ONLY ANSWER TO THE ATOMIC BOMB"
(The Atom to the Cradle)
Morning Soloist: Dr. P. C. Harwood
Evening Soloist: Miss Gene Curry
We Welcome Strangers and Visitors

St. Andrew's Presbyterian Church
DOWNTOWN—DOUGLAS STREET at BROUGHTON
Minister, Rev. J. L. W. McLean, M.A.
11 A.M.—"THE MIRACLE OF RECONCILIATION"
7 30 P.M.—"LIFE'S MOST IMPORTANT QUESTION"
We Welcome Visitors

THE SALVATION ARMY
CITADEL CORPS JOHNSON STREET
MAJOR AND MRS. F. ROWLETT
SATURDAY
6 45 P.M., Prayer Service - 8 P.M., Praise Service
SUNDAY
9 45 A.M.—Sunday School - 11 A.M.—HOLINESS MEETING
7 30 P.M.—SALVATION MEETING. Speaker, Lieutenant Asia Kienes
8 45—Eventide Open-Air Service, Corner Douglas and Yates
These Are Evangelistic Services
A Living Message, Inspirational Singing

BETHESDA HALL
1900 OAK BAY AVENUE—SUNDAY, 7:30 P.M.
Speaker: JAS. ROBERTSON
A WARM WELCOME TO ALL

ROSS BAY GOSPEL HALL
Corner Joseph and May Streets
SUNDAY: 9:35 A.M.—SUNDAY SCHOOL
11 A.M.—WORSHIP AND BREAKING OF BREAD
7.30 P.M.—GOSPEL SERVICE
Speakers: Messrs. C. Randell and K. Archibald
WEDNESDAY, 8 P.M.—PRAYER AND BIBLE READING

EVANGELISTIC TEMPLE
Blanshard Street at Pandora Avenue (Next to Jewish Synagogue)
11 A.M.—"DIVINE DELIGHTS"
7:30 P.M.—EVANGELISTIC RALLY
Be Sure and Attend This Old-Time Gospel Service. Preaching to the Heart. Rousing Song Service.
WEEK NIGHTS — TUESDAY, THURSDAY and FRIDAY, 8 O'CLOCK
Pastors: R. A. and Effie Reynolds

DIVINE LOVE BLESSES AND HEALS YOU NOW
VICTORIA TRUTH CENTRE 724 FORT STREET
Pastor: REV. EMMA M. SMILEY
GUEST SPEAKER
REV. CHARLES C. DURHAM OF MINNEAPOLIS, MINN.
SUNDAY, AUGUST 10
11 A.M.—"THE WAY, THE TRUTH AND THE LIFE"
7 30 P.M.—"MIND REMAKES YOUR WORLD"
TUESDAY, 1 P.M.—HEALING SERVICE WEDNESDAY, 8 P.M.—"TRUTH"

GLAD TIDINGS TABERNACLE
"WINGS OF PRAISE"
8:40 A.M.—CJVI
900 on Your Dial
9 45 A.M.—Sunday School—Classes for All
11 A.M.—"LEARNING CHRIST"
7 30 P.M.—"THE GREAT DECISION"
REV. DONALD E. FEE, Port Angeles, Washington, Guest Speaker
PENTECOSTAL
"As many as received Him, to them gave He power to become the sons of God . . ." (John 1, 12)
A Cordial Welcome Awaits You in GLAD TIDINGS
Rev. R. W. ROBINSON, Pastor
NORTH PARK near QUADRA
Look for the Neon Sign "JESUS SAVES"

Social and Personal

Col. Guy R Westmacott, D.S.O., who has been the guest of Mr. and Mrs. William Motherwell, Foul Bay Road, has left by plane to return to his home in London, England.

* * *

Mrs. M. F. Lancashire has recently arrived to Victoria from her home in Seaford, Sussex, to visit her brother, Sir Robert Holland, [illegible]

* * *

Mr and Mrs Arthur J. Burns, 1937 Hampshire Road, left Thursday to spend a few days in Vancouver. While there they will attend the Goodwill-Cherniavsky wedding which is to take place this afternoon.

* * *

Ven. Archdeacon H P. and Mrs Westgate with their daughter, Miss Margaret Westlake of Windsor, Ontario, have arrived to visit the former's brother and sister-in-law, Mr and Mrs. R J. Westgate, 1632 Hollywood Crescent, until the end of August.

* * *

Mrs. N McKay, 3014 Balfour Avenue, is joining her daughter, Miss Verna McKay in Vancouver, where the latter has been visiting friends for the past few days, and tomorrow evening they entrain for Toronto where Miss McKay's wedding to Mr Raymond Sparkes will take place on August 23.

* * *

Out-of-town guests at the wedding of Miss Beryl Pitt to Mr. C. S. G Willes last evening were Mrs. Frederick Willes, Vancouver, mother of the groom; and his brother-in-law and sister, Mr and Mrs. J. Larson of Jewel, Iowa, with their small son, Brian, Mrs. M. Gilbert, Dubarry, Alta., and Mrs. S. Hare, Vancouver.

* * *

Mr. and Mrs. Fred Harding with their son-in-law and daughter and little daughter, Judy, have returned to their home in Fairfield after a vacation in the United States when they visited Crater Lake, Shasta Dam, Mt. Lassen, Volcanic Park, points in Nevada and returning via San Francisco and the Redwood Highway.

* * *

Dr. and Mrs. Rodney Beard, San Francisco, Mr. and Mrs. Van R. Kelsey, Los Angeles; Mrs. Ralph Marks, Ontario, California; Mrs. C. A. Lawrence, Seattle; Mr. and Mrs. J. R. Carlyle, Toronto, Miss Dorothy C. Halloran, Santa Monica and Mr and Mrs. E K. Campbell, Winnipeg, are among the visitors registered at the Priory Guest House.

* * *

Recent visitors at Acacia Guest House, Shawnigan Lake, have included Lt.-Col. Sir S. Paddon and Lady Paddon, Miss M Brown, and Mr and Mrs A. C. Hall, of Victoria; Mrs. F McMyn and son, Miss Florence Robinson, Vancouver; Mr. and Mrs A L. Teal, Laramie, Wyoming, and Mr and Mrs. McDonald of New York who are en route to Hongkong.

* * *

Honoring the talented young Indian artist, Miss Judith P Morgan, the executive of the University Women's Club will meet for tea today at the home of Mrs. J. L. W. Price, 2741 Dewdney Avenue. Miss Morgan who was the recipient of the University Women's Club scholarship will be accompanied to the tea by Mrs. George Sinclair and Miss Della Charles. She is a member of the Tamishian Tribe and plans to return to the Upper Skeena shortly.

* * *

Victorians who have gone to Seattle to attend the Scottish Games and Ball to be held in the West Seattle Stadium this afternoon are Mr E. M. Whyte, president of the Victoria Highland Games Association, Mr. and Mrs. J. Marra, Pipe Major and Mrs. Ian Duncan, Mr. H. Reston, Major J. Dewar, Capt. C. Wilson, Mr. and Mrs. J. MacKay, Mr. and Mrs. J. Grant, Mr. J. Macdonald, Mrs. T Macdonald, Mr. and Mrs. G. Stewart, Mr. J. McMartin, Mr. A Pollock, Mr. D. Graham, Mr. and Mrs. W. Unwin, Mr. W. Ritchie and Winnita Ritchie and I. Robinson. Others in the party will be those competing in the dancing events, Heather Duncan, Lorna Unwin, Ronald Marra, Joyce Clark and Adeline Grant Duncan. Pipe Major Ian Duncan, president of the Vancouver Island Pipers Society will take part in the piping events. Miss Lillian Grant, ex-C.W.A.C. pipe-major will play with the Sons of Scotland Pipe Band from Vancouver.

* * *

In honor of Miss Eileen Richards of Toronto, whose marriage to Rev George Henry Greenhalgh takes place today, Mrs. Madge Hall entertained at a buffet supper party at her home, Gordon Head, on Thursday evening. The guest of honor, her mother, Mrs. J. F. B Richards of Toronto, and her aunt, Mrs. William Warren of Niagara Falls, N.Y., were each presented with corsages of sweet peas and roses. During the evening, Miss Minnie Beveridge, president of the Victoria Business and Professional Women's Club, presented Miss Richards with a beautiful hand-carved initialled cut glass water set with matching tray in the "Dogwood" design, a Pat Solly craft, and extended to her the congratulations and best wishes of the Victoria club and the assembled guests. Those present were past presidents and the present executive and directors of the Victoria Business and Professional Women's Club. Miss Richards until recently was the national organizer of the Canadian Federation of Business and Professional Women's Clubs.

Today's Pattern

MARIAN MARTIN

Lead a charmed life in these! Make a gay peasant blouse with rick-rack trim—make a naive little-girl blouse with honeycomb smocking! Pattern 9458 has transfer.

This pattern gives perfect fit, is easy to use. Complete, illustrated Sew Chart shows you every step.

Pattern 9458 comes in sizes 12, 14, 16, 18 and 20. Size 16 takes 2⅜ yards 35-inch fabric.

Send TWENTY-FIVE CENTS in coins (stamps cannot be accepted) for this pattern. Print plainly your name, address, style number and size of pattern.

Send your order to The Daily Colonist, Pattern Department, Broad Street, Victoria, B.C. The pattern will be mailed from Toronto.

Interesting Visitor From Jamaica

—Colonist Photo

Among the many visitors to come here this Summer is Miss Constance Aarons of Jamaica, B.W.I., who arrived in Victoria recently. Miss Aarons was a guest of Cmdr. and Mrs. C. T. Beard at their home at Duncan prior to arriving here and is now staying at the Priory Guest House.

Chemainus News

The Chemainus Branch of the Legion W. A. met recently at the home of Mrs. J. Phillips with Mrs. W Jackson presiding and Mrs. C. S. Savory acting as secretary-treasurer. It was announced that the picnic had been cancelled because of the danger of polio. Mrs. K Eastman was appointed refreshment convener and Mrs. J. Phillips and Mrs. P. Thom, sick committee. Owing to the fact that the next meeting coincides with the opening of school, it will be held at the home of Mrs. C. S. Savory.

COURT TAKES A HAND

TORONTO (CP). — Police Court "D" launched a minor clean-up campaign of its own recently when Magistrate Elmore registered 24 convictions against citizens using improper garbage cans. Fines ranged from $5 or five days to $40 or 10 days.

For Brides-Elect

On Friday evening Mrs. L. R. Hundleby, 1520 McRae Avenue, honored her future sister-in-law, Miss Marjorie Humphries, at a miscellaneous shower. The bride-elect was presented with a corsage of pink gladioli-tips and sweet peas and found her pretty gifts beneath an umbrella decorated in pink and green. The guests were Mrs. A. C. Humphries, Mrs. F. Laehine, Mrs. D. Buckley, Mrs. W. Morry, Jr., Mrs. F. Emery, Mrs. H. Hundleby, Mrs. A Butler, Mrs. L. Benson, Mrs. A Parfitt, Mrs. W. Wellwood, Mrs. W Aitken, Mrs. R Knight, Mrs. G. Brown, Mrs. H Willey, Mrs. G Gaetz, Mrs. E. Wagg, Mrs. D. Butler, Mrs. W. Nye, Mrs. N. Fitzsimmons, Mrs. C. Enfield, Mrs. E. Emery and Misses Nancy Humphries and Barbara Lachine.

Honoring Miss Peggy MacDougall, August bride-elect, Mrs. A. S O'Leary and Mrs. Stan Mather were joint hostesses at a bridal shower given at the home of the former on Yates Street on Wednesday evening. The guests, all D.V.A. associates of the bride-elect on the staff of the former Gordon Head Veterans Health Centre, included Mrs. P Couture, Mrs. N. Bellman, Mrs. C Caldwell, Mrs. W. Gale, and Misses T. Sharples, M Ahier, C. Williams, G. Kirchin, M Alder, F Herbin and S. Francis.

Miss Jennie Robbins was honored recently when members of Bob Whyte's Comets gathered at the home of Mrs. J. Turner, Dallas Road. A corsage bouquet of carnations and white heather was presented to the honored guest and her mother, Mrs W. H. Robbins, received a corsage of gladiolas and rosebuds. Later in the evening Miss Robbins was presented with a pair of boudoir lamps with the best wishes of the assembled guests who were Mrs. W. Mair, Mrs J. McDonald, Mrs. A. Whyte and Misses Shirley Essler, Dorothy and Joyce Bradshaw, Olive Mair, Lorraine McDonald and Peggy Hancock.

Miss Jennie Robbins, a bride-elect of this month, was honored when her associates at the Veterans' Hospital held a "no-hostess" party in the form of a kitchen shower at the home of Miss May Merriman, Fernwood Road, recently. The useful gifts were presented in a decorated basket and were accompanied by a corsage of pink roses and violas. Those present were Mrs. E. W. Merriman, who assisted during the evening, and Misses Joan Griffiths, Helen Ree, Joyce Stacey, Kay Carson, Helen Moffat, D. King, M. Bellman, N. DaCosta, Gerry Williamson, Phyllis Little, M. Reeves, Joy Reid and B Kyle.

City Pianist Wins $250 Scholarship

John Beckwith, son of Mr and Mrs. H. A. Beckwith, 1146 Oliver Street, has been awarded a $250 scholarship by the Toronto Conservatory of Music, it was reported yesterday.

The Heintzman piano scholarship award will apply for the academic season of 1947-48.

Mr. Beckwith won the Hazel Ireland Eaton piano scholarship two years ago, and has continued his [illegible]

He was awarded his Bachelor of Music degree by the University of Toronto at the recent convocation, with the highest standing in his class.

His teachers have included Alberto Guerrero, Sir Ernest MacMillan, Leo Smith and Healey Willan.

At present he is spending the Summer with his parents. He will leave for Toronto to continue his studies early in September.

Miss Kay McNevin Is Honored by Fellow Employees

Presentation of a standard lamp to Miss Kay McNevin, health education consultant with the Provincial Department of Health, was made Friday by fellow department employees.

Miss McNevin will be married Friday, August 15, at 2 p.m., in St John's Anglican Church, to Mr Cyril Beard, of this city.

The couple are well known to teaching, Government, and radio circles. The bride-to-be is a graduate of the University of Manitoba and continued her studies at the University of North Carolina, where she attained the degree of master of science in public health, before becoming affiliated with the Provincial Department of Health. Mr Beard is attached to Victoria radio station CJVI.

Miss McNevin was entertained recently by Department of Health employees at a kitchen shower at the home of Miss Noreen Smyly, 644 Beach Drive.

Leaves for New York

—Colonist Photo

Miss Helen Peaker leaves today by plane for New York, where she will take a position with the Australian Mission to the United Nations. Daughter of Mr. and Mrs G. H. Peaker, Cedar Hill Road, Miss Peaker has recently been a member of the Department of Education staff. During the war she joined the R.C.A.F. and was posted with the Australian Air Force at Washington, D.C.

Garden Tea August 23 At Aged Women's Home

The Aged and Infirm Women's Home committee met on Tuesday afternoon with Mrs. A D Whittier, president, in the chair, and nine members present.

It was announced that the Chapters of Beta Sigma Phi Sorority are convening the garden tea to be held at the home on Saturday, August 23, from 3 to 5 p.m. instead of August 20 as previously announced.

Mrs. E. Heddis, convener; Mrs R J. Jameson and Mrs. A. S. Minnion were appointed to the committee for the month.

PLAN NEW SCHOOL

NOBELFORD, Alta. (CP).—Plans now are under way for construction of a $100,000 eight-room school in Nobelford. The present two-room school also will be used.

Beryl Pitt Bride Of Cyril Willes

At a candlelight ceremony last evening at St. Martin's-in-the-Field, Beryl Grace, daughter of Mr. and Mrs. A. W P Pitt, 2888 Beach Drive, was united in marriage with Cyril Stanley Gilbert Willes, son of Mrs. Frederick Willes, Vancouver, and the late Mr. Willes. Rev. Canon A. E Greenhalgh read the nuptial service.

Baskets of Summer flowers formed the floral setting, and while the [illegible] Mrs. Harry Poole sang "O Promise Me." The bride, given away by her father, was lovely in a white gown fashioned with nylon skirt over taffeta, the bodice of embroidered net with nylon yoke was outlined with appliqued flowers and had the same trimming from shoulder to points over the wrists. From a coronet of orange blossoms her filmy veil billowed to her fingertips. Her only ornaments were a double strand of pearls and a gold wrist watch, the gifts of the groom. A cascade bouquet of red roses and stephanotis completed her ensemble.

Attending the bride were Miss Lilian Mermod as maid of honor, in blue; Miss Florence Willes, sister of the groom, and Miss Marion Pitt cousin of the bride, as bridesmaids, in blue and pink bouffant frocks, respectively, worn with bandeaux of matching flowers in their hair, and elbow-length mitts. All carried loose Colonial bouquets.

The bridegroom had his brother, Mr Douglas Willis, as his best man, and the ushers were Mr. Peter Mackenzie and Mr Gordon Hallam.

The reception was held at Hampton Hall, where Mrs. Pitt and Mrs Willes assisted the young couple in receiving, before the fireplace banked with flowers. The three-tiered cake centred the bride's table, which was covered with an heirloom Battenburg lace cloth and decorated with silver vases of pink roses. Mr. Len Mackenzie proposed the toast.

Leaving for a honeymoon at Sol Duc Hot Springs, Olympic Peninsula, the bride wore a dove-grey tailored suit with white accessories and gardenias en corsage. Mr. and Mrs. Willes will reside at Port Alberni, V.I.

Oaks are usually the last trees in the forest to shed their leaves in Fall.

Good Registration For Girls' Camp

Miss Marjorie McMillan, registrar, announces that there is a very good registration to date for the C.G.I.T. and 'Teen-Age Girls Camp. Four girls are coming from Nanaimo and some from Lake Cowichan. One C.G.I.T. group from Fairfield Church is attending en masse and the camp is filling rapidly. Anyone wishing to go must register with Miss McMillan, 630 Langford Street, by Tuesday, [illegible] to 27 and all 'teen-aged girls are welcome. Miss Ruth Peat is the director of the camp and Mrs M. H. Bishop will be camp mother.

Lougheed's Gift Shop
In the Lobby of the Dominion Hotel
SPECIAL TODAY
LIMITED QUANTITY HEAVY GREY TAFFETA LINING MATERIAL
WOOLLEN SWEATERS— $4.95 to $10.95
SUIT LENGTHS - CHINAWARE
ENGLISH BRASSWARE
WEDDING GIFTS AND NOVELTY GIFTS FOR ALL OCCASIONS

★ ★ ★ MUNDAY'S
GREAT SALE EVENT
Featuring Values on Parade

This great sale event at Munday's gives everyone an opportunity to purchase the finest footwear at a great saving!

We urge you to shop early while sizes are still available.

Women's Style Shoes Regular 7.95 to 9.95 4.95	Women's Style Shoes Regular 8.95 to 10.95 7.95
"Mercury" Casuals Made in New York Regular 13.95 and 14.95 8.95	Genuine Lizard Sandals Regular 18.00 13.95
Short Lines "Peacock" and "Barefoot Originals" Regular 13.75 to 16.95 10.95	Short Lines "Vitality," "Wolff-Tober," "Ramonia" and Others Regular 10.75 to 13.95 7.95
'California Softees' Play Shoes Regular 8.95 and 9.95 6.95	Saddle Oxfords Loafers Moccasin Oxfords Regular 8.95 and 9.95 6.95

ALL SALES FINAL
NO REFUNDS
NO EXCHANGES
NO CHARGES
MUNDAY'S
1203 DOUGLAS ST.

SALE CONTINUES ON "FLEXEES" CORSELETTES and GIRDLES 20% OFF
Mae Meighen
800 Fort St. E 0114

It's Easy TO PAINT WITH...
Flo-glaze
FOUR HOUR ENAMEL
IT'S EASY—and it's fun — to paint things with Flo-glaze Four Hour Enamel. It flows on smoothly, dries quickly, and is famous for its durable, china-like gloss and washability. See the attractive modern colors we have in stock, then do over that old chair or bookcase and surprise the family.
ISLAND PAINT SUPPLY
1122 QUADRA B 2331

SHAWNIGAN BEACH HOTEL
for plain or fancy loafing
—or for the most energetic outdoor sports on lake or shore, spend your Best Holiday at Shawnigan Beach Hotel. Good food, good company, good fun. The Island's favorite for 30 years. 30 miles from Victoria.
A FEW VACANCIES NOW—
Phone Cobble Hill 48

Ladies' Wear — Children's and Infants' Wear
Fine China — Chinese Curios — Men's Wear
FEATURING TODAY
Hand-Knitted Children's Jackets
Sweaters - Suits - Dresses - Shawls
Prices from $2.95 up
The Shop Where Things Are Different
AFTERNOON TEA TODAY, 2 Till 5
Drop in today for tea and inspect our shop.
TANG'S PAGODA
2626 DOUGLAS STREET PHONE G 8686

No yellow hue
Thanks to Blue
How proud you are of your white linens ... of all your white clothes—but only as long as they are truly white! So often white things develop a yellow-tinge—and no matter how you scrub, it stubbornly stays! The secret to true white is Blue—just a little Blue in the final rinsing water ... and your clothes will be as white as new!
P.S.—Seven colours combine to make white, one of these is blue. Blue must be added to make true white.
RECKITT'S BLUE
PREVENTS CLOTHES TURNING YELLOW

G1111... EXPERT REPAIR SERVICE
● Refrigerators
● Washing Machines
● Electric and Gas Ranges
● Radios and Record Players
● Household Appliances
● Vacuum Cleaners
● Oil-Burning Heaters and Ranges
● Electric Ironers
● Furnace Oil Burners
● Commercial Refrigeration
● Water Heaters
Etc.
Why take chances with an iron or toaster that is constantly sparking or shorting? Our expert repair men can fix it promptly and efficiently and your satisfaction is guaranteed. We have a complete stock of parts for any appliance and our factory-backed plan allows us to render the best of service at all times.
A call to Garden 1111 will end your troubles. Be sure to ask for SERVICE DEPARTMENT G 1111
1400 GOVERNMENT ST.
McLENNAN, McFEELY & PRIOR, LIMITED

Schools Reopening—Enroll Now

Eighty-Three Students Take Course At University of British Columbia

VANCOUVER, Aug. 8 (CP).—Eighty-three students are attending the University of British Columbia Summer School of the Theatre, largest class since the school's inception nine years ago.

Courses, directed by Miss Dorothy Somerset, are designed to aid those in community drama groups and to provide basic training for those aiming at a theatrical career. Many enrolled are teachers; others, high school and university students, while some are stenographers and clerks.

From 8 a.m. until late afternoon—and sometimes late into the night—they absorb instruction from experienced teachers in the various phases of the theatre.

Budding actors and directors are divided into senior and junior groups, classified in relation to their experience.

Miss Somerset is the centre of all these activities. The attractive former director of the Vancouver Little Theatre Association is a dynamo of energy.

Co-ordinating actions of the various departments is only part of her job. She also gives three daily lectures and presides over five hours of rehearsals.

"The theatre is definitely one of the arts which now is coming back into its own," she said. "We need plays, actors and audiences to have a Canadian theatre and we are trying to fulfil part of that need here."

Courses range from historical study of the drama to actual production of a play. This year, owing to the large class, there will be two presentations.

Theodore Viehman is guest director of the school for the second year. He is director of the Tulsa, Okla., Little Theatre Association, and has in the past directed plays starring Jean Arthur and other well-known stage personalities.

Elsie Graham, producer-director of the Vancouver Little Theatre group, brushes up pronunciation and speech control in her lectures. She is known as one of Canada's outstanding voice teachers.

Tomorrow You'll Wear Wide Collars on Coats

—Wide collars on Winter coats in soft dark woolens these coats are usually double-breasted and trimmed with gold metal buttons. They are fitted through the waistline and present a dashing silhouette.

• • •

—Striped blouses of worsted jersey that have matching cummerbunds attached. They are a comfortable fashion and look particularly smart with corduroy or wool suits with brief basque jackets and full swinging skirts.

• • •

—Grey gloves in a new gunmetal shade called "picasso." The shortie version is smart with a black satin off-the-shoulder evening gown.

• • •

—Plumage in greater quantity than seen in several years with ostrich a favorite. Beige ostrich feathers are used to curl over a wideswept brim of a beige "cavalier" hat.

• • •

—Cocktail dress of brilliant green silk with one shoulder completely covered and the other bare—a flattering and new effect for this type gown.

• • •

—After-dark hats of luxurious fabrics. Gunmetal turban in shimmering satin adds a sumptuous note to grey furs from kidskin to silver-blue mink.

Still Seeking Missing Liner

SANTIAGO, Chile, Aug. 8 (CP).—Confirmation was lacking tonight of a report that the British South American Airways airliner Stardust, missing since Saturday with 11 persons, including eight Britons aboard, had been located in marshy ground near the Chilean-Argentine frontier.

Meanwhile, a British military attache, two officers of the Chilean air force and a search party set out for the area from the city of Los Andes, 40 miles north of here, by the Trans-Andean Railway.

Death Decreed For Partisans

BELGRADE, Aug. 8 (Reuters).—Thirty-eight partisans taken prisoners during the Greek guerrilla attack on Grevena in Western Macedonia last month have been sentenced to death by a tribunal at Kozani, Northern Greece, Tanjug, the Yugoslav news agency, reported from Athens today.

The agency added that eight persons were sentenced to death by a court martial at Seres, Eastern Macedonia.

Burma Police Raid Arsenals

RANGOON, Aug. 8 (Reuters).—Police raids on secret arsenals in Rangoon and outlying districts of Burma still were going on today, nearly three weeks after the assassination of U Aung San and other Burmese ministers and the discovery of a plot to overthrow the Burmese Government.

In the last 24 hours police seized 182 Bren guns, more than 144,000 rounds of ammunition, hand grenades and a "wide variety" of other weapons, it was officially stated.

DEAN OF THRESHERS

WATFORD, Ont. (CP).—A record for younger men to shoot at is claimed by William Tanton, Warwick township farmer, who boasts a record for Canada of having run a threshing outfit for the longest continuous period. Soon to mark his 76th birthday, the dean of threshers will record this season his 58th year of continuous threshing.

Private School Trains Pupils In Character

... Association of British Columbia, is set down in this article.

As the coming school year begins to loom ahead, the question "What are we to do with our boys?" is only equalled by the cry "What are we to do with our girls?" Thoughtful parents, aware of the pitfalls which lie in wait for adolescents, while realizing the necessity for intellectual training, know well that this alone is not enough. Many wish that not only studies but leisure hours could be directed and supervised, and that in these days of shifting moral values, some definite training in character could be given. The need of such parents is met by the so-called private or independent school, which for generations in all countries has considered the all-round development of the child of paramount importance.

Here in British Columbia there are many such schools which, while taking an all-round view of education, have consistently maintained a high intellectual standard. Their success in the recent matriculation examinations is proof of this, and also the fact that in the past four years, four scholarships have been won by these schools, which numerically are far inferior to the state schools. One of the factors contributing to the success of the private school is the small class, which not only enables the individual boy or girl to receive special help and care, but also encourages independent, original thinking and discussion. Carefully supervised study coming at regular hours is a feature of these schools, which develops concentration and inculcates thoroughness.

Again, the separate classes for boys and girls are appreciated by many who realise that in adolescence, co-education often results in distraction and waste of time. It is generally recognized that, at this time of life boys respond better to men, and girls to women.

Another cogent reason for choosing an independent school is that it alone gives the careful, regular training in Christian philosophy on which our democracy is based. Today it is not uncommon to find youth intellectually well-trained but spiritually adrift. Some say that this is the responsibility of the home. We know, however, that many homes today are neither willing nor able to give the right guidance with the result that our future citizens may well be intellectual giants but spiritual dwarfs. One great bulwark against this today is the independent school with its insistence on a co-operative community life based on Christian ideals.

Societies

Daughters of St. George, Victoria Lodge No. 83, will meet in the Boilermakers' Hall on August 14 at 8 p.m.

• • •

Carne Rebekah Lodge No. 45 annual picnic will be held at Island View Beach on August 13. Buses will leave the I.O.O.F. Hall between 1 and 1:30 p.m. A small charge will be made for transportation. Members wishing to attend are asked to notify Sister M. Gower, B 1768, by Monday. A cordial invitation is extended to the members of Colfax Rebekah Lodge No. 1.

STAMPEDES POPULAR

LETHBRIDGE, Alta. (CP).—Nine southern Alberta communities will sponsor stampedes this year to bring 17 days of riding for cowboys of Western Canada and the United States. The towns are Nanton, Claresholm, Macleod, High River, Lethbridge, Cardston, Medicine Hat, Pincher Creek, Coleman. Prize money will total $14,700.

To Open City Music Studio

Until recently conductor of the Saskatoon Technical Collegiate Choir of 75 voices, and soprano soloist in Grace United Church, Saskatoon, Mrs. Alma Thompson Wittick, A.T.C.M., R.M.T., will open a music studio at 3363 Linwood Avenue on September 2, teaching voice, piano and theory, and specializing in voice production.

Mrs. Wittick has taught successfully in Saskatoon for a number of years, and has been particularly efficient in ensemble, chorus and choir work, with many provincial honors to her credit.

Easy Recipes for Summer Meals

Whether company drops in unexpectedly or invited guests are staying for a week or so, one thing that covers the hostess with glory and gives her a wonderful sense of satisfaction is to visit comfortably with them all afternoon, then have a meal on the table in the proverbial forty winks.

Even though Summer weather continues it is advisable to have at least one hot dish at each meal, so it does require some careful planning to prepare dinner in ten minutes or so.

Such menus may very well be planned around cold meat and a dessert made in the morning when it is cool. Then hot soup and a crisp salad with a tangy dressing rounds out a meal that appeals to Summer appetites.

A cheese dish such as a Strata or a Puffit may be the main course. If prepared in the cool of the morning it may be stored in a cool place until an hour before meal time then popped into a moderate oven to cook slowly while mother sits calmly visiting with her guests. Then with vegetables quickly cooked and fresh fruit for dessert another feast is put on the table with minimum effort. The recipe for Bologna Cups with Hot Potato Salad, given below, is a hot main course which fits into this picture. The salad may be prepared in advance and heated at the last moment while the Bologna Cups are being prepared.

The home economists of the consumer section, Dominion Department of Agriculture suggests the following recipes.

BOLOGNA CUPS WITH HOT POTATO SALAD

- 2 Cups diced, cooked potato
- 2 Sweet pickles, chopped
- 1 Hard-cooked egg, chopped
- 1 Tablespoon chopped onion
- 3 Tablespoons vinegar
- Salad dressing to moisten
- Salt and pepper
- 8 Slices large bologna

Combine everything but bologna. Heat in top of double boiler. Do not remove casing from bologna, which should be cut a little thicker than usual. Heat in a little hot fat in frying pan until edges curl up to form a cup. Fill with hot potato salad, garnish with parsley. Creamed vegetables may replace hot potato salad.

JELLIED VEAL IN GREEN PEPPERS

- 2 to 2½ lbs. veal shank
- 2 Quarts water
- 1 Teaspoon salt
- ¼ Teaspoon celery seed or few sprigs celery leaves
- 1 Small onion sliced
- 1 Small carrot cut in half

Place veal, water, salt, celery seed, onion and carrot in kettle. Cover, and simmer until meat falls from the bones, about 1½ to 2 hours. Dice meat—there should be about two cups. Strain stock and boil in an open kettle ten to fifteen minutes, or until flavor is concentrated.

- 2 Tablespoons gelatine
- ½ Cup cold water
- 2 Cups veal stock
- 2 Tablespoons chopped sweet red pepper or pimiento
- 2 Cups chopped veal
- 8 Medium green peppers

Soak gelatine in cold water. Add hot veal stock, set aside to cool. When it begins to stiffen add chopped red pepper or pimiento and veal. Wash and remove seeds from peppers. Fill with meat mixture. Chill until firm. Cut in slices crosswise. Serve on lettuce. Six servings.

Serve the following meat loaf if you need quantity as well as quality.

MEAT LOAF

- 2 Lbs. beef, ground
- 1 Lb. pork, ground
- 1 Lb. veal, ground
- 8 Slices bread
- 1 to 1½ cups milk or warm water
- 2 Medium-sized onions, minced
- 2 Tablespoons salt
- ½ Teaspoon pepper
- 4 Eggs
- 2 Cups chili sauce (optional)

Mix meats thoroughly with bread softened in the warm milk or water. Add seasonings and beaten eggs. Pack into two 8x4x3-inch loaf pans and cover with chili sauce. Bake in moderately hot oven (375 deg. Fahrenheit), about 60 minutes or until done. Serves ten to twelve.

Huge $7,000,000 Port Alberni Pulp Mill To Make Test Run in Afternoon

PORT ALBERNI, Aug. 8.—First test run of the $7,000,000 Bloedel, Stewart & Welch, Ltd., pulp mill here will be made about 3 p.m. Saturday, according to J. Patrie, plant manager.

Mayor W. C. Hamilton and Alderman L. K. Jordan, J. Woodford, J. Z. Blower, J. G. Folkard, A. C. Flanagan and J. Humphries will be present. School trustees and businessmen have also been invited.

The mill will not be in full operation until completion of the British Columbia Power Commission circuit from Elk Falls.

PROFESSIONAL TRAINING IN ART

INA D. D. UHTHOFF, F.R.S.A., G.S.A.

DRAWING, PAINTING, DESIGN, COMMERCIAL ART

LIFE CLASSES (Juniors, Saturday Mornings)

RECOGNIZED ART SCHOOL COURSES

STUDIO REOPENS SEPTEMBER 10

Telephone E 3588 — 534 Broughton Street

The Royal Business College

"The School That Gets Results"

Fall Term Begins on Tuesday, September 2

OFFICE OPEN FROM AUGUST 18 FOR REGISTRATIONS FROM 9 TO 5

100% of Our 1946-7 Graduates Employed

ENROLL NOW

For Prospectus and Fees Write or Phone G 6016

Principal, Mrs. E. W. Mounsell — 1006 Government Street

Mrs. Alma Thompson Wittick

A.T.C.M., R.M.T.

Wishes to announce the opening of her Music Studio at 3363 Linwood Avenue on September 2, teaching Voice, Piano, Theory, and specializing in Voice Production.

Recent successes have been—Honors and First Class Honors for all students taking the 1947 Toronto Conservatory Examinations. Highest marks in recent Saskatchewan Provincial Festival to "The Sunday Singers," a radio sextette. A successful radio contract and season. Soloists supplied from this studio for church and oratorio engagements.

Register by personal interview after August 15 at the Studio, or by mail—(Phone pending)

KINDERGARTEN

Musical Games — Action Songs

Rhythm Band — Handwork

Opening Tuesday, September 2

D. E. MOORE, L.A.B.

1485 FORT ST. — E 1642

ST. MARGARET'S SCHOOL

★ VICTORIA, B.C. ★

FOUNDED 1908

Provides a thorough education on modern lines from Kindergarten to Matriculation, preparing girls for the Universities and professions. Home Economics is offered as an optional course for Matriculation. As well as the prescribed academic courses, Music, Dramatics, Crafts, Athletics, Riding and Swimming are taught. There is a well-equipped Gymnasium and opportunity for outdoor sports all the year round. Careful attention is given to character training and preparation for social responsibilities and citizenship. A high academic standing is maintained by a fully qualified staff.

Prospectus on Application to the Principal, Miss M. M. Pearce, B.A.

FALL TERM BEGINS

SEPT. 9th for BOARDERS - SEPT. 10th for DAY PUPILS

Telephones: Empire 3013 — Garden 2614

School Needs in . .

Hosiery

For the Miss of Any Age

You'll want to lay in a good stock of gym hose and ankle socks for this coming school term, so shop now for these necessary requirements. Don't wait until the last minute!

BLACK GYM HOSE

Sizes 9½ to 10½ $1.25

ANKLE SOCKS

All Wool Socks, Lacquer Green .... 79¢

All Wool Socks, Forest Brown .... 65¢

Port Wool Socks, Monterey Green .... 49¢

B.M. Clarke

711 YATES STREET

OPENING OF High Schools

GREATER VICTORIA SCHOOL BOARD

VICTORIA HIGH

MT. DOUGLAS

MT. VIEW

ESQUIMALT

OAK BAY

CENTRAL JUNIOR

In order that parents of students not previously registered through Victoria City Schools may interview the principals, the offices of the above schools will be open as follows:

FROM AUG. 25 to 29

10-12 NOON - 2-4 P.M.

All pupils will assemble at the various High Schools by grades as follows on the opening day.

SEPT. 2, 1947

Grade 9 .... 9 A.M.

Grade 10 .... 10 A.M.

Grades 11, 12 .... 11 A.M.

CENTRAL JUNIOR HIGH SCHOOL

Grade 9 .... 9 A.M.

Grades 7, 8 .... 10 A.M.

ALL SCHOOLS REOPEN SEPTEMBER 2, 1947 9 A.M.

DIGGON'S

No Matter What Class, What Grade, Term or Year

All roads lead to Diggon's when you need school supplies, whether it is a scribbler or a pencil or a most advanced authorised textbook. Don't put it off. Come early and make an unhurried choice before the rush begins. At Diggon's you will find everything you require, no matter what grade or form you are in.

DIGGONISM

A Only the wise possess ideas, the others are possessed by them

DIGGON'S

GOVERNMENT STREET

Can you *KEEP* a good job?

COURSES OFFERED IN

STENOGRAPHY

SECRETARIAL

CIVIL SERVICE

BOOKKEEPING

HIGHER ACCOUNTANCY

BUSINESS ADMINISTRATION

OFFICE MACHINERY

RADIO-TELEGRAPHY

Yes, a good front and personality can secure a position these days, but only the trained man can HOLD his position. In the competitive field of business today only the young man or woman who has had proper training can hope to rise as opportunity offers. Mediocre work means a mediocre position. Proper training means a better job.

ENROLL NOW!

Registration for the Next Class Must Be Completed by August 16.

SPROTT-SHAW BUSINESS SCHOOLS

DOUGLAS AT BROUGHTON — G 8121-2

CONVENT of the SACRED HEART

3851 West 29th Ave. — Vancouver, B.C.

Telephone Alma 2960

Boarding and Day School for Girls, by the religious of the Sacred Heart. All grades to senior matriculation, inclusive. Ideal location for outdoor sports. For further particulars apply to the Mother Superior.

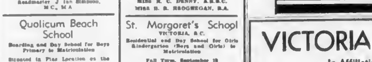

SPECIALS!

NAVY BLUE TUNICS

BLAZERS - SWEATERS

WHITE REGULATION BLOUSES

KIMONOS - BEDROOM SLIPPERS

SPORTS BLOUSES - KERCHIEFS

ALL SHADES IN FRENCH BERETS

NAVY BLUE BLOOMERS AND SOCKS

NAVY BLUE CHINCHILLA REEFERS

PLEATED SKIRTS (Plaid and Plain Colors)

FELT HATS - WOOLLEN GLOVES

REGULATION STOCKINGS

THE STORK SHOP AND 'TWEEN AGE

629½-631 FORT ST. (Opp. Times) — G 2661

B.C. PRIVATE SCHOOLS' ASSOCIATION

The following schools, members of the association, will reopen in September. Please communicate direct with the Principals, who will be pleased to send full particulars.

K. C. SYMONS, M.A. (Oxon.)

Honorary Secretary, 2176 Windsor Road.

Brentwood College — Residential School for Boys. Michaelmas Term Opens Wednesday, September 10. For Information Apply to the Headmaster, W. B. Nelson, B.A. (Hons.), Victoria, B.C.

Glenlyon Preparatory School — For Boys. Reopens September 10. 1701 Beach Drive, Oak Bay, Victoria. Headmaster J. Ian Simpson, M.C., M.A.

Qualicum Beach School — Boarding and Day School for Boys, Primary to Matriculation. Situated in Fine Location on the Waterfront. For Prospectus Apply to the Headmaster.

St. Michael's School — Day and Boarding School for Boys. Est. 1910. Reopens September 10. School, Windsor and Roslyn House, 1231 Victoria Avenue. K. C. Symons, M.A. (Oxon.)

University School — Founded 1906. Residential and Day School for Boys. Reopens September 10. Headmaster: Rev. H. Herbert Scarrett, B.A.

Shawnigan Lake School — Vancouver Island. Boarding School for Boys. Fall Term Begins September 11. Headmaster: C. W. Lonsdale.

Malvern House School — 1886 Richmond Avenue. Established 1923. Preparatory School for Boys. Day and Boarding. For Prospectus Write Bursar. Phone Nos. E 5041 - G 1880 - E 0422.

Queen Margaret's School — Duncan, V.I., B.C. Country Boarding School for Girls, Beginners to Matriculation. Own Chapel, Swimming Pool, Farm, Ponies. Miss N. C. Denny, A.R.S.C. Miss D. R. Geoghegan, B.A.

St. Margaret's School — Victoria, B.C. Residential and Day School for Girls, Kindergarten (Boys and Girls) to Matriculation. Fall Term, September 10. Miss M. M. Pearce, B.A., Principal. E 3013 — G 2614.

Norfolk House School — Victoria, B.C. Kindergarten to Matriculation. Home Economics Class. Reopens September 11. Headmistress: Miss D. W. Atkins, M.A. Garden 5784.

Strathcona Lodge School — Shawnigan Lake. Senior and Junior Boarding School for Girls. Headmistress Miss F. Gwendolen Davies.

St. Christopher's School — Currie Road, Oak Bay. For Boys and Girls Ages 6 to 10. For Prospectus Apply Headmaster, J. J. Timmis, M.A. (Oxon.). Phone E 6012.

VICTORIA COLLEGE

In Affiliation With the

University of British Columbia

The Registrar's office at Victoria College will be open for the registration of students for the session 1947-48 from August 11th until Monday, September 15th. Hours for registration are 10 a.m. to 12 noon, and 2 p.m. to 4 p.m.; Saturdays, 10 a.m. to 12 noon. Other hours by appointment. Students registering for the first time are requested to present their University Entrance Certificates. Session begins (organization) Thursday, September 18th. Lectures commence on Monday, September 22nd. The Registrar will be pleased to advise not only those who wish to attend the College, but any who desire information.

BOARD OF SCHOOL TRUSTEES OF VICTORIA

Cougar Slain When Treed By B.C. Dogs

NANAIMO, Aug. 8—Picking up a cold trail 24 hours old, Red and King, Government cougar dogs, tracked down a large male cougar near Departure Bay, and James Dewar, B.C. predatory game hunter, killed it after the dogs had forced it into a tree.

Wednesday, the big cat maimed a goat so badly that it later had to be destroyed. The owner threw rocks at the cougar, which disappeared into the brush. Semi-professional hunters and their dogs were summoned, but the latter failed to pick up the trail. Dewar was in Alberni, but came over and later took his dog to the scene. They took the cold scent, and five hours later had their quarry ready for Dewar's dispatching shot.

Dewar's dogs are two of five which the Government recently imported from Arizona. They are specially bred and trained, and their actions today bear out Dewar's claim that while other dogs are super and tenacious while on a scent, they are incapable of following it in poor weather conditions as do the "professionals," who refuse to leave their quarry even if it takes hours to corner it.

Miss Ruth Burdge, whose marriage is an event of the near future, Clarke Ferrier Clarke, Winnie Burdge was the guest of honor when Miss Norma Wood entertained at a shower party on Tuesday evening. Games were played, prizes going to Miss Laurel Mitchell and Miss Joy Burdge. The bride-to-be received many lovely gifts. Mrs. F. W. Burdge, mother of the bride, poured tea and the hostess was assisted in serving refreshments by Mrs. O. T. Wood and Mrs. D. J. Hunter. Other guests were Mrs. L. Clarke, Mrs. J. Duran, and Misses Laurel Mitchell, Joyce Bull, Joy Burdge, June E. Ball, Mrs. M. Nicholl, Mrs. B. Ball, Mrs. E. C. Ball, Mrs. B. Robertson, Mrs. A. Rowe, Mrs. K. Campbell, Mrs. C. Shubrook, Mrs. E. MacPadden, Mrs. M. Pemberton, Mrs. J. Stratford, Mrs. D. Anderson, Mrs. A. Parry, Mrs. W. B. Byrant, Mrs. S. Westmoreland, Mrs. F. D. Gill, Mrs. C. Uthe, Mrs. A. Brockman, Mrs. R. G. Ball of Vancouver, and Misses G. Shubrook, S. Ball and B. Brockman.

Mrs. A. Brockman and Mrs. J. R. Irwin were joint hostesses at a miscellaneous shower on Wednesday evening in honor of Miss Doreen Hendry, 818 Frances Avenue. Corsages were presented to the bride-to-be, her mother, Mrs. C. Ball, and Mrs. T. Bryant, mother of the groom-elect. Guests included Mrs.

VOCABULARY VARIED

The English language contains more than 700,000 words.

LIVING MEMORIAL

VANCOUVER, Aug. 8.—Arrangements were under way for a living memorial—in the form of an elaborate flower bed—to be established here, probably in Stanley Park, in honor of the city's war dead.

VANCOUVER, Aug. 8.—Twenty-five war veteran bandsmen, all over 80 years of age, assemble for weekly practice here, determined to keep their organization alive. The band stages concerts when not playing for the reserve unit.

BACKACHE May be Warning

Backache may be a signal your kidneys are failing to filter excess acids and poisonous wastes from the system. Doan's Kidney Pills help relieve this condition, when the causes of backache, headache, rheumatic pains or disturbed rest. Doan's contain essential salts and medicinal ingredients which act directly on the kidneys and help them regain normal action. Get Doan's Kidney Pills to-day. 138

Spencer's

STORE HOURS—9 a.m. to 5 p.m. Wednesday, 9 a.m. to 1 p.m. Tel. E 4141

New Arrivals in

WORSTED SUITS

"Tops" in Style and in Value

49.50

Models that look well on men of every age and every build—single and double-breasted styles in smart stripes and plain shades of blue, brown and grey.

Skillfully cut and carefully tailored of fine domestic and imported worsted, assuring long wear and lasting smartness. A good selection in every size from 36 to 44.

Bedding and Staples

Timely Needs at Thrift Prices

Wool Bed Throws

Firmly woven blankets that will give the maximum of warmth and wear. Finished with satin bound ends. Mauve and wine only. Reg. 8.95 and 9.95.
To clear 6.89

Plaid Flannelette Blankets

Light weight quality with a 55% wool mixture for added warmth. Size 72x84. Reg. 5.65.
To clear 4.49

Wool-Filled Comforters

Plumply filled with pure wool. Encased in floral cotton prints. Lightweight and warm, made to standard size 4.60

Bed Pillows

Pursued feather filling with floral coverings. Each 1.65

Cannon Sheets and Pillow Cases

Fine quality cotton bed sheets, made in the U.S.A. by the famous Cannon Mills. Double bed size 81x99.
Pair 7.95
Pillow Cases to match
Pair 1.69

Table Oilcloth

Colorful oilcloth covering, obtainable either by the yard or in ready made squares. White or patterned.
54 inches wide Yard 80c
Patterned oilcloth squares.
Size 54x54. Each 1.20

Rayon Bedspreads

Floral designs or plain colors, finished with scalloped edges.
Size 80x100 ..... 3.85

Bath Towels

An absorbent terry weave, plain color with striped end borders.
20x38-inch 49c
24x45-inch 79c

—staples, main floor

"Albion" English-Made Shoes

Exclusively Ours

First favorites with men who demand the most in style and value. Shoes with all the superiority in materials, workmanship and appearance that has made English footwear famous.

Semi-Brogues in brown Scotch grains.

Moccasin Toe Styles in brown calf and Scotch grain leathers.

Brown Plain Toe Oxfords of fine willow calf, three-eyelet tie.

Balmoral Cut Oxfords of black calf or glace kid and brown willow calf.

10.95

Hot Weather "Sportsters"

For Cool Comfort in Summer Weather

Easy fitting, brown calf oxfords that assure airy coolness without sacrifice of appearance or durability. Sizes 6 to 11 ..... 9.50

—government street

We've Just Received an Early Shipment of

Boys' Pure Wool Jerseys

Made by Warren's—assurance that they'll look better longer. Knit of soft, fine wool in grey, fawn, brown, blue, green and wine. Long sleeved V-neck style. Sizes 24 to 34
2.95

Cotton Tweed Longs

Neat looking, long wearing—and they're sanforized shrunk. Blues and browns in herringbone weave. Sizes 24 to 32 waist.
2.95

Boys' Woolen Longs

Dressy tweeds and navy serges. Well cut, carefully finished.
Sizes 6 to 10 years 3.95 — Sizes 11 to 16 years 4.95

Cotton Ankle Socks

Fine for holiday wear. In canary, sane and white. Sizes 8½ to 10½.
3 pairs 1.00

—government street

Lasting Smartness Assured with a Lewis

Pre-Creased Hat

5.95

These hats weather all kinds of rough going and snap right back into shape at a touch of your finger tips. For by a special Lewis technique the cored creases have been blocked into the crown—for keeps.

A good choice of new shapes in honey grey and desert brown. Sizes 6¾ to 7¾.

—main floor

Stanfield's Underwear

In Weights and Styles to Suit Every Preference

No. 3200 UNDERWEAR—Long-sleeved shirts and ankle length drawers, natural color, medium weight, in fine rib stitch. Sizes 34 to 44 Per garment 2.35

"A.C." COMBINATIONS—Short sleeved, ankle length, of light weight, natural shade cotton in elastic rib stitch. Sizes 36 to 44 ..... 4.95

No. 4101 COMBINATIONS—Short sleeved, ankle length, button front. Cream shade in elastic rib stitch. Sizes 36 to 44 ..... 4.45

Showerproof, Windproof

Utility Jackets

11.95

Ideal for golf and general wear, light in weight, cut to allow full freedom of movement. Fawn shade, rayon lined. Lapel collar style with coat sleeves, two flap pockets, adjustable at waist. Sizes 36 to 44.

—main floor

DAVID SPENCER LIMITED

Here's an Opportunity to Secure Exercise Books for Next Term

A limited quantity of exercise books with a generous number of pages are still on hand—incoming stocks will contain fewer pages—economy to provide them now.

Picture Cover Exercise Books for primer grades. Good ink paper ..... 6 for 25c
Black Covered Exercise Books for higher grades. Good ink paper ..... 3 for 25c
240-Page Exercise Books, black covers. Good quality ink paper 25c

—lower main floor

SPENCER'S FOODS

SELF-SERVE GROCERY SPECIALS FOR TODAY ONLY

KRAFT DINNER, Packet 17c
MIRACLE WHIP SALAD DRESSING, 8-oz. jar 26c
NABOB PICKLING SPICE, 3-oz. pkt. 2 for 17c
BALLARD'S PUPPY FOOD, 10-oz. tin 2 for 27c
BALLARD'S CHAMPION DOG FOOD, 16-oz. tin 2 for 25c
MALKIN'S BUTTERSCOTCH PUDDINGS Pkts. 2 for 17c
C. & B. DATE AND NUT BREAD, tin 20c
LEMON CHEESE, Jar 30c
NABOB PURE APRICOT JAM, 2-lb. jar 47c
DOMINION WIDE MOUTH FRUIT JARS, quarts, Dozen 1.30

"WE RESERVE THE RIGHT TO LIMIT QUANTITIES"

BAKERY SPECIALS FOR TODAY ONLY

PINEAPPLE FRUIT SLABS 1.15
PINEAPPLE FRUIT BARS, each 33¢
ROUND FRUIT, each ..... 43¢
GINGER FRUIT, each ..... 29¢

MEATS — PROVISIONS — DELICATESSEN

SATURDAY VALUES — CASH AND CARRY

ONTARIO COLORED CHEESE First Grade, lb. 43c

COTTAGE CHEESE Creamed, per lb. 12c
PRIDE BUTTER First Grade, lb. 58c
ROASTING CHICKEN Milk fed, each 1.25
SPICED BEEF Sliced, lb. 29c

MEATS — AS CUT IN CASE

RED AND BLUE BRAND BEEF ROLLED BONELESS ROASTS

BLADE ROASTS Rolled, lb. 29c
OUTSIDE RIB lb. 33c
INSIDE RIB lb. 45c
HAMBURGER Fresh, lb. 19c
STEW BEEF Lean, lb. 23c
BLADE STEAKS lb. 24c
FOREQUARTERS Shoulders, lb. 15c
VEAL STEAKS Shoulders, lb. 26c

YOUNG ISLAND MUTTON

FILLETS AND LEGS, lb. 32c
FRICASSEE FOWL lb. 42c
RIB CHOPS lb. 25c
PORK LIVER Sliced, lb. 18c

SERVICE MEATS DELIVERED

FOREQUARTERS Shoulders, lb. 29c
LEGS Whole, lb. 50c
BREASTS Fowl, lb. 18c
MINCED ROUND STEAK, lb. 39c
PORK SAUSAGE Fresh, lb. 35c
CHICKENS Milk fed, lb. 42c

COLONIST SPORTS

The Daily Colonist.

(ESTABLISHED 1858)

SECOND NEWS SECTION

NO. 202—EIGHTY-NINTH YEAR — VICTORIA, BRITISH COLUMBIA, SATURDAY, AUGUST 9, 1947

Blankenship Hurls A's to 13-2 Win

Gives Four Hits as Athletics Take First In Yakima Series—Harshman Batting Star

HOW THEY STAND

	W.	L.	Pct.
Spokane	80	40	.667
Salem	64	60	.516
Bremerton	60	61	.504
VICTORIA	63	56	.530
Vancouver	60	56	.517
Tacoma	58	56	.492
Yakima	45	60	.390
Wenatchee	41	77	.341

YAKIMA, Aug 8 (AP).—With Joe Blankenship twirling four-hit ball and his teammates blasting two Yakima pitchers for 12 hits, the Victoria Athletics scored a decisive 13-2 victory in the opening contest of a four-game W.I.L. series here tonight.

Blankenship failed to give up a hit until Spencer Harris singled to right field in the fifth inning.

After scoring five times in the first inning, the A's scored three more runs in the fifth inning, added two in the eighth and put the finishing touches to the rout in the ninth when Jack Harshman knocked a homer over the right field fence.

Anske and John Hooper each connected for triples in the final stanza. Harshman hit a single, triple and a four-bagger in five trips to the plate to pace the Canadian sluggers.

Despite their win, Victoria's fourth-place margin was sliced to a single game when Vancouver took a twin bill from Wenatchee.

		R.	H.	E.
Victoria	500 030 023—13	12	1
Yakima	000 010 010— 2	4	2

Batteries: Blankenship and Mastro, Anske (8); Nowels, Brysch (1) and Phillips.

VANCOUVER TAKES DOUBLE-HEADER

Two home runs in the first inning, one in the fourth and two more in the last were all the Vancouver team needed to blast out a 8-1 victory over Wenatchee Chiefs in the seven-inning opener at Wenatchee. Jim Hedgecock spaced seven hits well to allow the Chiefs only one run.

The Capilanos took the second tilt, 7-5, coming from behind with three runs in the seventh to give Bob Snyder his mound victory. Charlie Mead hit a three-run homer and Paul Carpenter hit one unattended.

Jerry Donovan's double with the bases loaded in the 10th inning gave the Tacoma Tigers a 5-2 victory over Salem Senators in the opener of the teams' four-game series at Salem. Tigers sent the fray into extra innings with a two-run rally in the seventh frame off southpaw Kenny Wyatt.

Jake Phillips scored from third on a wild pitch in the tenth inning as the league-leading Spokane Indians defeated Bremerton Bluejackets, 7-6, before a record W.I.L. crowd of 8,438.

After trailing most of the game, Bremerton tied the score in the ninth inning on Bill Barisoff's two-run homer and added another run to take a 6-5 lead.

First game

		R.	H.	E.
Vancouver	410 130 0—8	11	0
Wenatchee	130 000 0—1	7	0

Batteries—Hedgecock and Stumpf; Walthe, Cronin (3), Condon (7) and Dalrymple.

Second game

		R.	H.	E.
Vancouver	000 301 300—7	11	3
Wenatchee	011 000 000—5	11	0

Batteries—Snyder and Stampf, Prost, Day (7), Cronin (8) and Winter.

		R.	H.	E.
Tacoma	100 000 200 3—5	10	1
Salem	101 130 000 0—2	10	3

Batteries—Walden and Clifford; Wyatt and Mohler, Beard (10).

		R.	H.	E.
Bremerton	000 310 000 0—6	10	1
Spokane	020 003 361 1—7	11	0

Batteries—Johnston, Marshall (8) and Volpi, Costello, Forsyth (10) and O'Neill.

Canada's Top Swimmers Congregate Here for Title Meet

—Colonist Photo.

Victoria was invaded yesterday by a large group of swimmers from various points in the Dominion, who will compete in the Canadian swimming and diving championships to be held at the Crystal Garden Monday and Tuesday. The group, numbering over half the outside entries and including some of the Dominion's top mermen and mermaids, is seen at the Upper Ballroom of the Garden shortly after arriving by boat and plane. A large contingent arrived from Winnipeg, while Toronto, Montreal, Hamilton, Vancouver and Fergus, Ontario, are also represented.

Boxla Thriller Won By Legion Septette

McCaghey, Allen Star as Vets Defeat Foul Bay by 13-12—Play-Offs Arranged

HOW THEY STAND

	W.	L.	Pct.
Foul Bay	11	6	.688
Legion	10	6	.667
Jokers	8	7	.467
Tillicums	6	8	.444
J.B.A.A.	2	10	.143

Next game, Tuesday: Jokers vs. J.B.A.A., Stevenson Park, 6.30 p.m.

Paced by hustling Norm Allen and sharpshooting Duff McCaghey, Arnie Ferguson's Canadian Legion boxla squad came from behind at Stevenson Park last evening to squeeze out a 13-12 win over the top-place Foul Bay septette and keep alive their hopes of retaining the league title they took last season.

It was the final game of the regular schedule for the Gonzales men, who are but half a game ahead of the Vets. The latter are still able to manage a deadlock for the No. 1 spot with a win over Tillicums next Thursday. In this event, league officials will probably schedule a sudden-death affair between the teams for the loop championship.

Play-offs will get under way in about two weeks with the first and fourth teams and the second and third teams each playing a best-of-three series, with the winners meeting in a best-of-five act to decide who will represent Victoria in the Island play-offs against Nanaimo.

More than 700 fans turned out to see the Legion shut out their opponents in the final quarter, while scoring three markers—just enough to give them the verdict in what proved to be the season's best tilt from the point of view of the brand of boxla and sheer entertainment.

Four consecutive markers in the early stages gave winners a 4-1 lead—and that was the largest difference between the teams throughout. Legion led 5-4 at the quarter, but the Bray crew came back to get the odd goal in seven in the second frame to make it 8-8 at the half. Foul Bay took a 12-10 lead at the three-quarter mark as they scored a brace of markers seconds apart on two occasions.

The fourth quarter kept the fans on their feet as Legion gradually erased the lead and went on to win. In this session, Buzz Long in the winner's net was brilliant in his unbeatable stand. Legion Wingman Bob Mason knotted the count with five minutes left, and McCaghey took a pass from Allen with two minutes to go and fired home the winner. Legionnaires whipped the rubber around and held their opponents at bay for the final two minutes.

McCaghey notched four markers, including two in the fourth quarter, to share honors with the hard-working Allen, who snared a trio of goals in addition to his game-winning assist.

Shifty Denny Shubrooke led the Foul Bay attack with three goals, while Jack Walker sagged the hemp once and garnered two assists.

Line-ups

Legion—Long, T. McKeachie 1, Ranson 1, Ball, McKim, J. McKeachie 1, Mason 1, Baker 3, Popham, Bryant, McCaghey 4, Allen 3, Mair. Total 13.

Foul Bay—Thompson, Fleming 1, Changrasse 1, Salbert 1, J. Thompson, Druce, Taylor 3, Walker 1, L. Scott, Shubrooke 3, W. Scott, Ludbrooke 1, Gower 2. Total 12.

Stan Leonard Shoots a 64 In Golf Meet

SPOKANE, Wash., Aug. 8 (CP).—Stan Leonard of Vancouver banged out a 64 today in the second round of the $10,000 Esmeralda open golf tournament to hang up the low score of the tourney.

Leonard's great recovery cut ten strokes off his 74 of yesterday and his 138 total put him in a three-way tie for ninth place.

Well back were Reg Stone of Trail, B.C., with 78-75—153, and Harry Donaldson, Rossland, B.C., with 79-75—154.

Marvin (Bud) Ward, Spokane, showed all the brilliance that earned him two national amateur championships to roll up a 65 today, but steady Herman Keiser of Akron, Ohio, maintained his lead by adding a 69 to his first-round 65 for a halfway total of 134.

Ward's round pulled him into a tie for fifth place at 137 and made him top amateur at the midway point.

Ben Hogan of Hershey, Pa., whose five-under-par 65 tied him with Keiser yesterday, slipped to a double-bogey six on the 16th today after a steady round and wound up with a 71 for 136.

Keiser, fighting his game all the way but managing to keep slightly ahead of par, ranked alone in first place, two strokes better than his closest competitors, Hogan and Ted Neist.

Sixty-four players—those who had 158 or better for the first two rounds of the 72-hole event—qualified for the last two rounds. Only 12 of them were amateurs.

Uplands Women's Golf

A two-ball foursome handicap competition for women members of Uplands Golf Club will start next week. One match is to be played each week, with players arranging starting times. Draw is as follows:

Mrs. J. P. Dawson and Mrs. R. Carson vs. Mrs. L. Hibberson and Mrs. R. Powell; Mrs. J. W. Kempston and Mrs. A. Bennett vs. Mrs. E. C. Bousfield and Mrs. E. Livingstone; Mrs. H. T. Webb and Mrs. R. Bramley vs. Mrs. W. O. More and Mrs. W. Erickson; Mrs. A. M. Boyd and Mrs. S. D. Horsford vs. Mrs. R. L. Pocock and Mrs. B. H. Anderson; Mrs. O. Silburn and Mrs. W. Hunt vs. Mrs. W. J. Cummings and Miss Mary Young.

Billy Fox Scores 48th K.O. Victory

NEW YORK, Aug. 8 (AP).—Belting Billy Fox chalked up his 48th knockout victory in 49 professional starts tonight by stopping game Georgie Kochan in the fourth round of a scheduled ten-rounder in Madison Square Garden. Fox scaled 171, Kochan 174.

Protests Follow Aces' 8-7 Win; Replay Tonight

The large crowd that turned out at Central Park last night to see the deciding game of the senior "A" men's softball semi-final series saw a ball game, a lot of bickering, and went home with the impression that Brentwood had gained the final round with an 8-7 decision over Army, Navy and Air Force Vets.

However, when the smoke of battle had cleared the losers protested the game on a "Time Out" call which had resulted in a run for the suburbanites. They won the protest. Aces then put in a counter-protest on an interference call at first base on which a runner was sent back to third after scoring. They won the counter-protest. The net result is that the game was thrown out and the same two teams will play again tonight at Central Park at 6.45 o'clock to decide who will meet Esquimalt Meat Market in the first game of the finals on Sunday afternoon.

The game itself was a battle all the way. Aces took a two-run lead in the top of the first inning, with the losers coming back with single tallies in the bottom half of the inning and the second inning. Vets took a commanding 7-2 lead in the bottom of the fifth when five runners rounded the bases on two hits, two walks, and three outfield errors by the winners.

Brentwood scored a single marker in the sixth and came from behind with five big runs in the seventh, four hits, two bases on balls, and a pair of errors figuring in the scoring.

Ray Hough is slated to hurl for the Suburbanites tonight, with Ted Minnis the likely starting choice for the Vets.

Naval Stores eliminated the other dockyard team, R.C.N.A.D. from further competition in senior "B" play-offs when they scored a 3-0 win in the deciding game of their series last night.

Elwyn Perkins hurled the shut-out for the winners and was opposed on the mound by Lou McCorkall and Percy Wickens.

Naval Stores will now meet Army, Navy, and Air Force Vets on Tuesday in the first game of the city senior "B" final.

Black and Whites built up an early 6-2 lead and withstood an eighth-inning five-run rally by Douglas Hawks to score an 8-7 win in the fourth game of the junior boys' final. The win gave Black and Whites the title three games to one.

Goblins came from behind to score an 6-4 win over Hotshots and square their series for the junior girls' title at two games apiece. Deciding game will be played on Monday evening at Queens and Quadra.

Evelyn Slater hit a home run with two on base for the winners in the sixth inning. Marguerite Shaw was the winning hurler, giving up all four opposing runs in the second inning. Darlene Bately pitched the route for the losers.

Sports Fixtures Scheduled Today

Lawn Bowling

8 a.m.—Final day of the holiday tournament at Beacon Hill green (men) and C.P. green (women).

Cricket

2.30 p.m.—Incogs vs. Five C's, University School; Albions vs. Ex-R.A.F., Macdonald Park; Oak Bay vs. Cowichan, Windsor Park.

Softball Play-Off

6.45 p.m.—Vets vs. Brentwood Aces, Central Park.

Amateur Baseball

2.30 p.m.—Legion vs. Eagles, Royal Athletic Park.

6.30 p.m.—Eagles vs. Pitzer & Nex, Royal Athletic Park.

Auto Races

7.30 p.m.—Usual program of races, Langford Speedway.

Aussie Triumphs In U.K. Tourney

NOTTINGHAM, England, Aug. 8 (AP).—Norman von Nida, Australian golfer who tops the money winners in Britain this season, captured the £350 ($1,400) first prize in the £1,500 ($6,000) Lotus professional tournament today.

With a 72-hole score of 280, Von Nida finished five strokes ahead of runner-up Dai Rees. His third-round 66 was a new record for the 6,700-yard Hollinwell course.

Von Nida now has won a total of £2,925 ($11,700) this season.

City Swimmers Asked to Report

All Victoria swimmers and divers intending to enter the Canadian championships next week are requested to report at the Crystal Garden between 3 and 5 p.m. when registering will take place.

B.C., Ontario to Clash For Top Cricket Honor

TORONTO, Aug. 8 (CP).—The interprovincial cricket tournament tonight was a two-way tie for leadership between Ontario and British Columbia.

Tomorrow's draw pits the two tied teams at Armour Heights, while Quebec and the Prairies play out the string at Upper Canada College.

In today's matches British Columbia defeated the Prairies. The latter were all out for 158 runs, and British Columbia, fighting the clock, reached 160 for six wickets just ten minutes before the time limit.

Ontario defeated Quebec by 58 runs, scoring 180 and limiting Quebec to 122.

With five out of six matches completed, the standing showed Ontario and British Columbia tied, each with four wins and one loss. Quebec had two wins and three losses, and the Prairie eleven had lost all five.

Robin Johnston of Vancouver topped a week of fine bowling efforts with the unusual feat of taking nine Prairie wickets for 45 runs, aided by brilliant fielding on the part of his teammates. Johnston at the wicket himself scored 46 runs for the best all-around performance of the series.

Batting against time, the British Columbia eleven were hard put to score the needed 160 runs to win, as the Prairie bowlers kept a fine length. Finally a hard-hit boundary gave them the 160 total and after after receiving congratulations of Prairie boys the innings was closed.

The real fun began when a reporter's addition of the official scoreboard showed the Prairies had scored 161, not 158. A long detailed check however showed the score actually was 158 and British Columbia had topped it.

In the other match the Quebec team were hampered by the slow wicket. Fast bowlers, faring none too well on the sticky mat, found it had been well-soaked by the groundkeepers the night before and had stayed sticky.

Set Qualifying Round For Uplands Juniors

Qualifying round in the club junior handicap championship will be held at the Uplands Golf Club on Sunday, August 17. Juniors will be competing for the Challoner-Dillabough Cup. Any juniors not having an official handicap can turn in one card previous to the competition and will be given a temporary handicap.

Salveson Hurls, Bats Portland To 12-Inning Win

SACRAMENTO, Aug. 8 (AP).—Jack Salveson clouted two home runs while pitching eight-hit ball for twelve innings to give Portland a 4-3 win over Sacramento in their P.C.L. series opener here tonight. Salveson homered in the tenth but Sacramento scored in their half. The Beaver cracked his decisive homer in the top of the twelfth.

		R.	H.	E.
Hollywood	002 002 011 00—6	11	3
San Francisco	130 100 200 01—7	0	3

Batteries: Ardizoia, Yarlian (8) and Unser; Cameron (1), Melton and Olsen.

		R.	H.	E.
Portland	003 000 000 101—4	7	1
Sacramento	200 000 000 100—3	8	0

Batteries: Salveson and Silvera; Holcombe, Jakucki (11) and Fitzgerald.

		R.	H.	E.
Seattle	180 010 311—10	13	0
San Diego	130 000 010— 2	11	0

Batteries: Rose and Sueme; Villalich, Olsen (3), Chapple (7), Gleason (7), Schulte (8) and Kerr.

		R.	H.	E.
Oakland	000 000 400—4	3	0
Los Angeles	000 000 41x—5	7	3

Batteries: Gassaway (7), T. Hafey (7) and Raimondi; Chambers, Doberniz (8) and Malone, Sarni (8).

British Tennis Star To Retire This Year

SOUTH ORANGE, N.J., Aug. 8 (AP).—After 17 years of top-flight competition, Kay Stammers Menzies, Wightman Cup player from Britain, announces she is retiring from the field.

"I have had my fill of the game," she observed, "and besides my husband loathes tennis.

"This will be my last year. After that the youngsters can take over."

Homers Feature Boston Win Over Yanks; DiMaggio Absent

By The Canadian Press

Thanks to three home runs, Boston Red Sox whipped New York Yankees, 8-6, last night to move into second place in the American League, 12½ games behind the front-running Yanks.

A large Boston crowd howled as Bobby Doerr whacked a three-run homer, Jake Jones smacked a one-run circuit blow and Sam Mele belted one good for two runs. For the Yanks, Tommy Henrich made the homer parade.

The Bronx Bombers played without jolting Joe DiMaggio whose absence seemed to be a mystery to both his fellow players and to spokesmen for the League leaders. Big DiMag suffered a stiff neck last Sunday and hasn't played since but his absence last night could not be explained.

Over in the National League, Big Ralph Branca blanked Philadelphia Phillies, 5-0, to post his 17th victory and snap a three-game losing streak for the League-leading Brooklyn Dodgers.

The second place St. Louis Cardinals kept pace with Brooklyn by shutting out Pittsburgh Pirates, 6-0, for their eighth consecutive triumph. The Cards remain four games back of the Dodgers.

In a day game at Chicago, Bill Nicholson's homer with one on in the fifth inning and a triple play in the seventh gave the Cubs a 2-1 decision over Ewell Blackwell and Cincinnati Reds.

The defeat was the third in a row for Blackwell following his string of 16 straight victories.

AMERICAN LEAGUE

		R.	H.	E.
New York	300 002 000—6	14	3
Boston	103 001 04x—8	10	0

Batteries: Raschi, Page (8) and Berra, Hughson, Dorish (8), Harris (7) and Tebbetts.

		R.	H.	E.
Chicago	000 000 002 2—4	14	1
Detroit	000 000 110 0—2	6	1

Batteries: Papish, Caldwell (10) and Tresh, Dickey (8); Newhouser and Swift.

		R.	H.	E.
St. Louis	001 000 000—1	6	3
Cleveland	000 004 00x—4	11	0

Batteries: Kinder, Potter (7) and Moss; Gettel and Hegan.

NATIONAL LEAGUE

		R.	H.	E.
Boston	001 030 013 2—7	11	3
New York	001 000 011 0—3	7	1

Batteries: Voiselle, Shoun (8), Hart (10), Johnson (10) and Camelli, Kennedy, Trinkle (8), Iott (8) and W. Cooper.

		R.	H.	E.
Pittsburgh	000 000 000—0	3	3
St. Louis	000 010 01x—6	0	0

Batteries: Ostermueller, Bagby (8) and Howell; Munger and Rice.

		R.	H.	E.
Cincinnati	000 010 000 00—1	13	0
Chicago	010 000 000 01—2	10	0

Batteries: Blackwell and Lamanno, Mueller (1); Schmitz and Scheffing, McCullough (8).

		R.	H.	E.
Philadelphia	000 000 000—0	6	3
Brooklyn	010 013 01x—6	10	1

Batteries: Leonard, Schanz (8) and Seminick; Branca and Edwards.

Ontario Amateur Wins Quebec Open

MONTREAL, Aug. 8 (CP).—Rudy Horvath, of Windsor, Ont., 1947 Ontario amateur champion, today won the 36-hole Quebec open championship at Montreal Whitlock with a medal score of 144.

Horvath was one stroke better than Stan Horne, Montreal Ilsemere pro, and six strokes ahead of three Montrealers—Guy Rolland, Jules Huot and M. Pesner.

Horvath put together 73 and 71 against 73 for his total.

Minor Baseball

Grencks took their semi-final series from Victoria Bottle Exchange in straight games by winning last night's play-off in the midget section of the Minor Baseball Association, 11-2. Victors won the first game, 15-7. Berlyn Hodges hurled four-hit ball for winners and struck out 12 batters.

First game of the other semi-final series was captured by Spencers, who edged out a 7-6 decision over Eagles.

Australian Team Eliminates Canada From Davis Cup Play

MONTREAL, Aug. 8 (CP).—Australia moved into the Davis Cup interzone final against Czecho-Slovakia today, with the winner to take on the United States for the trophy, as a down-under doubles team made up of Jack Bromwich and Colin Long swept to an easy victory over Canada.

Bromwich and Long, the former a member of the last Australian team to win the Davis Cup in 1939, disposed of Gordie MacNeil and Edgar Lanthier with the loss of only three games in three sets. Australia also took the two opening singles matches yesterday, clinching the round with the victory in the doubles.

The Aussies defeated MacNeil and Lanthier 6-2, 6-1, 6-0 and there never was a doubt at any stage that they were headed for an easy victory. The two Australians held their serves all the way where Lanthier managed to keep his service twice and MacNeil once. The Australians had too much power in every department for the Canadians, who were making their first appearance in Davis Cup play.

With the Australians assured now of triumph over Canada, the two singles matches tomorrow will be in the nature of a formality. Brendan Macken, who gave Geof Brown quite a tussle yesterday, will face Dinny Pails, while Henri Rochon, beaten by Pails on opening day, will stack up against Brown, who possesses a whirlwind service.

Baseball Fixture Canceled; Larks Fail to Arrive

Victoria baseball fans were disappointed last night when the Oakland Larks failed to put in an appearance for their scheduled game with the Victoria All-Stars.

Legion baseballers will attempt to close the gap between themselves and the league-leading Eagles in games to be played over the week-end. They play the Birdmen at Royal Athletic Park this afternoon at 2:30 and return to the park tomorrow to tackle Pitzer & Nex at 2:30. The Oasmen and Eagles meet in the second game today at 6:30 p.m.

Bowlers to Play Six Finals Today

Championships in six divisions will be decided today as the Greater Victoria Lawn Bowling Association's 20th Annual Holiday tournament winds up after a week of bowling at five local greens. The tourney, which has attracted visitors from all over the province, Washington and California, will be rounded out by afternoon rinks open to all bowlers and a prize-giving and social in the evening.

At Beacon Hill green this morning, an all-Victoria final will be played when Canadian Pacific's Sam Barr and Lake Hill's Jack Richardson skip their rinks for possession of the Fort Garry Cup. At the same time, R. A. C. Dewar and Stevens will meet Bill Peden and Davidson in the finals of the men's doubles with the winner taking possession of the F. S. Martin Cup. Both games will start at 8 a.m.

The former pair advanced with a 13-6 win last night over Webb and Pratt, of Renton, in one semi-final bracket, while Peden and Davidson gained the finals by turning back Victoria's Moorehouse and Harrison, 11-8.

Finals in the mixed rinks—which held the spotlight on all local greens yesterday—are scheduled for the Beacon Hill green at 1 p.m. today when C. Teel, California, skips his foursome against the North Vancouver quartette headed by R. L. Williams. In the semi-finals last evening, Teel defeated L. Schmelz, Lake Hill, 15-12, in one bracket, while Williams triumphed over J. P. Bremner, West Point Grey, 13-8, in the other.

At Canadian Pacific green, Mrs. W. Peden and Mrs. Phillips of the C.P. club, defeated Mrs. C. C. Donevan and Mrs. Payton, Vancouver Mount Pleasant, 17-12, and will meet Miss McCready and Mrs. L. Hunter, North Vancouver pair, in the doubles final today at 8 a.m.

Ladies rinks' final will be run off starting at 10:45 a.m. when Mrs. Harper's Hastings team meets a North Vancouver foursome skipped by Miss McCready. At 2 p.m., Mrs. B. Thomas, Tacoma, will play Mrs. Les Hunter, North Vancouver, in the women's singles final for the James McMartin Cup.

OPPORTUNITY
NEW
BAUSCH & LOMB
7 x 50
Coated Lenses
Reg. $300 for $127
Durand Agencies
1300 Wharf Street — Phone E 4081

THE AMERICAN CARS AND DRIVERS
ARE COMING TO
LANGFORD SPEEDWAY
TONIGHT AT 7:30 O'CLOCK
To Try for the $100 Bonus Purse
OFFERED BY THE
B.C. AUTOMOTIVE SPORTS ASSOCIATION and BRUCE PASSMORE
To any driver who can break the track record of 18 seconds, or to an American Driver in an American car who can win the 35-lap reverse main event.
200 Reserved Seats on Sale at Independence Insurance Agencies
600 Fort Street
Reserved $1.50 — General $1.00 — Children 50¢ — Veterans' Stages Leave Library From 6.30 to 6.36 P.M.

Serving Victoria 85 years
British Woollens and Sportswear
W. & J. WILSON

MERCURY-LINCOLN
ONE-STOP SERVICE

LIMITED
Victoria's Mercury-Lincoln Dealer
YATES at VANCOUVER — B 2111
"SERVICE IS OUR BUSINESS"

PROFESSIONAL BASEBALL

MONDAY, 7:30 P.M.
ROYAL ATHLETIC PARK
WENATCHEE CHIEFS
vs
VICTORIA ATHLETICS
Advance Ticket Sales Available in the Rotunda of the Douglas Hotel
Box Seats, $1.25; Reserved Grandstand, 90c; Grandstand, 80c; Bleachers, 50c
TICKET OFFICE, E 6632 — PARK, E 3011
REMEMBER "BLANKENSHIP NITE" THURSDAY, AUGUST 14

The Best in Canada
CANADA'S FINEST SWIMMERS
Will Be Competing for
NATIONAL SWIMMING TITLES
at the
CRYSTAL GARDEN
MONDAY and TUESDAY, AUGUST 11 and 12
Afternoons at 2 P.M.—Heats and Diving Finals
Adults 50¢ - Children 25¢
Evenings at 8 P.M.—Finals and Diving Exhibition
Reserved $1.25 - General $1.00

NEW KHAKI PANTS — NOW ON SALE
Another shipment just unpacked. Light and heavier weights, regular and sanforized cloths. 28 to 42 waist. Specially sale grouped at
$2.45 $2.85 $3.45 $3.95
Summer Combinations
Short sleeve, ankle length, in cream rib cotton underwear. Sizes 38 to 44. Sale priced, suit $2.25
Rubber-Soled Oxfords
Popular moccasin sport type. Tan elk leather uppers with full rubber soles and heels. Sizes 6 to 11. On sale, pair $2.25
FLEECED SWEAT SHIRTS $2.50
Rush of last! Limited quantity in yellow only. Small, medium and large. On sale Saturday, each
MEN'S SUPPLY STORE

International Salmon Derby Has List of Valuable Prizes

Topping the prize list for the International Salmon Derby to be held by the Victoria-Saanich Anglers' Association tomorrow is a 12-foot clinker-built boat with outboard motor, which goes to the Derbyist taking the heftiest specimen out of Inlet waters between 8 a.m. and the closing gun at 4 p.m.

Winning angler will also receive the international trophy, symbolic of the international championship.

Consolation awards include an automatic washing machine, mixmaster, blanket, and electric iron. Other fishing prizes are an expensive combination radio and record player, silver tea set with tray, coffee-master, set of traveling bags, toaster, rod and reel.

Any visitor, Canadian or American, can join in the fishfest. Tickets are obtainable at local sporting goods stores and Inlet boathouses.

Assault, Armed Match Race Set August 30

CHICAGO, Aug. 8 (CP).—Assault and Armed, two of the outstanding campaigners of the North American turf, meet for the first time at Washington Park August 30 in a $100,000 winner-take-all match race when each horse carries 126 pounds over one and a quarter miles.

It is perhaps the most important match race since Man O'War beat Sir Barton, owned by Cmdr. J. K. L. Ross, of Montreal, at Windsor, Ont., in 1920.

Agreement on the date between Warren Wright, owner of Calumet Farm's Armed, and Robert J. Kleberg, of Texas, owner of Assault, was announced today.

In the current season Assault has won five consecutive handicaps in the East and was voted "the horse of the year" last season. His victories included the Kentucky Derby, Preakness and Belmont Stakes.

Armed's record this year has been similarly impressive. In winning five stakes at Hialeah, Gulfstream and Arlington Park, he broke three track records.

Baseball's Big Six

	W	L	Pct.	GB
Walker, Phillies	57	40	.588	
Rodgers, Indians	53	38	.582	1½
Ewy, Tigers	54	38	.586	1½
Trucks, Yankees	54	38	.586	1½
Crowder, Dodgers	50	36	.581	2½
Dean, Reds	53	37	.60	2½

Most Valued to Ballplayer: Mike Sandlock, St. Louis Cardinals, 3rd Sac. 76
All Americans: Wilhelm, 3rd Sac. 76
Most Valuable Ballplayer: Mize, Giants, 3d
Williams, Red Sox, 2d

"EXPORT"
CANADA'S FINEST CIGARETTE

U.S. Golf Aces Seek Canadian Amateur Crown

QUEBEC, Aug. 8 (CP).—Mainstays of the U.S. Walker Cup team, Skee Riegel, of Upper Darby, Pa., and Frank Stranahan, of Toledo, O., will lead the attack on Defending Champion Henry Martell's 1946 Canadian amateur title when more than 100 top-ranking Canadian and U.S. amateurs begin play in the 42nd Canadian amateur golf championship here August 13-16.

Martell, defending titleholder from Edmonton, a shooting peak golf at present with sub-par victories in the Alberta amateur and open tourneys.

Other U.S. players entered in the match-play tourney include Frank Relso, prominent Detroit amateur and Mortimer A. Reed, of Rochester, runner-up to Riegel in the Invitational last week.

Ontario golfers who threaten Martell are the Ontario amateur champion, Rudy Horvath of Windsor, and runner-up Jack Nash of London, Ont.; Phil Farley, Toronto, who also has taken the Ontario amateur title five times and the Ontario open twice; J. G. (Sonny) Adams of Toronto, second Canadian amateur in the recent Canadian open tourney, and Bill Esinicki, Toronto Maple Leaf hockey star.

Western veterans who loom as threats include Manitoba Champion Harold Erdevig, Vancouver Walt McElroy, 1946 boy wonder, and Allan Boyes, duplicate holder of Manitoba amateur and open titles.

Guy Rolland, of Montreal, 1945 Quebec champion, and Q. Baxter Taylor, Montreal, who won the 1935 Canadian amateur tournament, are leading Quebec stars in the match.

The tourney will be under match play throughout, the opening round being a qualifying ten which will cut the large field to 64.

The survivors will play 18-hole matches until the semi-finals begin Friday when 36 holes will be played with a 36-hole final scheduled for Saturday, August 16.

Pigeon Racing

The Victoria Racing Pigeon Club held its second young bird race from Seattle, a distance of 70 miles. Eighty birds from ten lofts took part.

Results follow:

J. McColl	0.07.05
J. McColl	0.07.07
J. McColl	0.07.08
J. Wooley	0.11.18
J. Wooley	0.11.19
N. McPherson	0.11.20
H. Hare	0.11.22
J. Bell	0.14.18
J. Hampton	0.17.00
J. Bell	0.17.08
T. Roberts	0.19.13

Another race will be held next week from Tacoma, Acme will be boatered at C.P.R. wharf as arranged.

"Fresh up" with 7up
We're a "fresh up" family!
7UP THE SPRITE and good spirits serve crisp, cool 7UP, the sparkling family "fresh up". Keen, bubbling-on-the-tongue, 7UP is the perfect "fresh up" for every occasion.

We are as proud to sell it as you will be to own it!
RALEIGH
THE ALL-STEEL BICYCLE
Roadsters and Sports Models
"61"
FRED DEELEY LTD.
VANCOUVER, B.C.
Distributors

LOCAL AGENTS

B. J. SMITH & SON
1748 Douglas St. — G 1440

BERNARD, LTD.
1050 Douglas St. — G 6411

E. H. HARRIS & CO., LTD.
198 Fort St. — G 5828

ROBINSON'S
1009 Broad St. — G 6312

CROWTHER BROS.
804 Yates St. — G 5836

BOB PEDEN, LTD.
650 Johnson St. — G 8512

JACOB AARONSON
1006 Government St. — G 6712

GOODERHAM & WORTS LIMITED
Toronto, Canada

Believe It or Not! by RIPLEY

Please address all queries to Cartoonist Ripley, c/o King Features, New York City, N.Y.

Harvey M. Wins Third Straight At Hastings Park Racing Meet

VANCOUVER, Aug. 8 (CP).—Henry Stewart's two-year-old Fitzy Harvey, Harvey M. registered his third straight win when he won the Little Sarasings Special, $1,200 feature race at Hastings Park today.

One of the best daily doubles payoffs of the current season here resulted when Lady Nonlan, one of the favorites in the first race, teamed up with Winklitup, 10 to 1 winner of the second, to pay $23.45. Winklitup returned $23.65 on nose bets.

Another outsider, Celtic Plash, won the fourth, when it was given a hustling ride by Jack Kay Chinemen, to pay $16.55 to win. The quinella of Blaidfred and Brilliner Help paid an average $28.45.

VANCOUVER, Aug. 8 (CP).—Today's results at Hastings Park:

FIRST RACE—Claiming, 2000, three-year-olds and up, seven furlongs:
Mr. Jimmie (Chenoweth) $6.90 $4.80 $3.40
Miss Jessica (Cummings) 6.80 3.80
Lotta C. (Sentner) 3.20
Time 1:30 4-5. Also ran: Beau Vere, Adam Only, Cadet Cliff, Mae Bell, Oakland.

SECOND RACE—Claiming, 2000, three-year-olds and up, seven furlongs:
Fitzy Harvey (Chenoweth) $2.90 $2.40 $2.10
Harry Daly (Chenoweth) 9.60 4.20
Time 1:32 3-5. Also ran: Woody Junior, Western Comet, Interpoiseen, Dubbing Dandy.
Daily double, $94.30.

THIRD RACE—Claiming, 2000, three-year-old and up, seven furlongs:
Mrs. Jessica (Cummings) 6.00 3.20 2.40
Lotta C. (Sentner) 3.80 2.60
Time 1:30 4-5. Also ran: Beau Vere, Adam Only, Cadet Cliff, Mae Bell, Oakland.

FOURTH RACE—Claiming, 2000, three-year-olds and up, seven furlongs:
Celtic Plash (Christian) $19.60 $6.40 $3.60
Craigbarbet (Johnson) 5.00 3.60
Ruby Ann (Sentner) 3.20
Time 1:31 3-5. Also ran: Flying Amer, Wy and Jury, Dennis Mania, Ambassador Plant Girl.

FIFTH RACE—Allowance, 4000, three-year-olds, seven furlongs:
Brilliner (Johnson) $6.80 $3.80 $2.70
Dr. Brother (Johnson) 4.80 3.20
Tarsh Wind (Christensen) 6.70
Time 1:29 4-5. Also ran: Ladrar Amo, Pando Pr. Patray, Nimrah, Mighty Menace.

SIXTH RACE—Claiming, 2000, three-year-olds and up, seven furlongs:
Blaidfred (Christensen) $6.60 $3.20 $2.80
Rotalda (Sperry) 4.80 3.00
Scarlah Bell (Cassidy) 2.70
Time 1:32 4-5. Also ran: Vegas Bar, Jillerbug, Marching Dan, Mahron, Gale Devil.

SEVENTH RACE—Little Brassica, 4000, three-year-olds and up, claiming, seven furlongs:
Hermer M. (Christensen) $4.00 $2.80 $2.60
Aunt Dick (Hoffbinger) 4.10 3.10
Marjorette (Schofield) 3.30
Time 1:31 4-5. Also ran: Ma Apalogy, Arbor Pal, Marbrad.

EIGHTH RACE—Claiming, 2000, three-year-olds and up, fourteen furlongs, seven furlongs:
Fleetfoot (Sentner) $7.00 $4.70 $3.30
Brilliant Help (Johnson) 7.30 4.00
Lady Nonlan (Hoffbinger) 3.80
Time 1:28 4-5. Also ran: Jackie, Dust, Dressed Cadiant King Lady Pagan, Avenjuse King.
Quinella, $28.45.

OVERNIGHT ENTRIES

FIRST RACE—Claiming, 2000, three-year-olds and up, seven furlongs:
Sparkling Blue (Marsh) 116
Silent Lavender (no bet) 116
Brown Berry (Bauman) 110
Mrs. Jessica (no bet) 108
Big Jim (no bet) 108
Miss Baltic (Schmidt) 106
Jazzing Jess (Christensen) 105
Lord Bright (Johnson) 118
Ruby Ann (Sentner) 106
Bob Hill (no bet) 115
Fire Wagon (Sperry) 110
Gulbberlin Boy (no bet) 106
Ruby Ann (Sentner) 106
Speed Boat (Atkinson) 106
Highest Chief (Cassidy) 118
Ma Scarson Plan (no bet) 106
Pretty Bowel (Walker) 106
Wonderful (no bet) 106
Wooley Junior (no bet) 106
Cadia Ramon (Hoffbinger) 110

Also eligible to be mind as sub if scratched:
Mae Bell 106
Gaiety Lass 106
Vernon Bluman (Hoffbinger) 106
Jackie (Sentner) 113
Dust Board (Heal) 113
Mr. Jimmie 113
Mary Ann (Heal) 113
Richochet (Hoffbinger) 113
Dubbing (Sentner) 113
Alma (Walker) 113
Mr. Jimmie (Johnson) 113
Dr. Brother (Hoffbinger) 113
Charlatan (Sentner) 113

THIRD RACE—Claiming, 2000, three-year-olds and up, one mile and one-sixteenth:
Ty Pole (Heal) 118
Jimo Sunshine (no bet) 118
My Rhythm (no bet) 118
Pal o' Cena (Sentner) 118
Sunny Boy (Heal) 118
Sunny Rack (no bet) 118
Ed Lhow (Johnson) 118

FOURTH RACE—Claiming, 2000, three-year-olds and up, seven furlongs:
Mrs. Brown's Boy (Johnson) 115
Primero Rand (no bet) 115
Jackie (Walker) 115
Shakespeare (Sentner) 115
Dust (Heal) 115
Curly B. (Sentner) 115
Orion Lass (no bet) 115
Lynn's Lass (no bet) 115
Gay Boston (no bet) 115
Gladys Lass (no bet) 115
Gaff Bonnie (Christensen) 115
Cliff Hour (no bet) 115
Ed Lhow (Johnson) 115

FIFTH RACE—Claiming, 2000, three-year-olds and up, seven furlongs:
Gene B. (Walker) 115
Gene B. (no bet) 115
Pass By (Johnson) 115
Chief Lon (Christensen) 115
Little Scotch (no bet) 115
Little Scotch (no bet) 115
Lady Arden (no bet) 115
Sacacia (Atkinson) 115

SIXTH RACE—Allowance, 4000, three-year-olds and up, one mile and one-sixteenth:
Sunbeard (Christensen) 118
Aegis (Sentner) 118
Air Born (no bet) 118
Royal Plan (no bet) 118
Salud (Sperry) 118
Broad Clang (Schmidt) 118

SEVENTH RACE—A Claiming Maiden, 2000, three-year-olds and upward, one mile and one-sixteenth:
Gay Day (Richmond) 107
Cliffed (no bet) 107
Laurel Lady (Sperry) 111
Ruby Ann (Sentner) 111
Pandora (Heal) 111

EIGHTH RACE—Claiming, 4000, three-year-olds and up, one mile and one-sixteenth:
Lady Mamsey (Sperry) 110
Frank King (Sentner) 110
Paris Doll (no bet) 110
Chewing Gum (Sperry) 110
Doctor Bo (Nelson) 110
Sunny Rack (Heal) 110
Aerial Mary (Sentner) 110
Ocean Idiom (Chenoweth) 110
Aggressive allowance claimed.

Cricketers Slate Four Matches Today, Tomorrow

A team composed of players from the visiting ship, H.M.S. Kenya and the Royal Canadian Navy will meet a picked team from the Victoria and District Cricket Association in the feature match arranged by the association for the week-end. The two opposing sides are scheduled to meet at Naden tomorrow at 2.30 p.m. In a match which should hold considerable interest for cricket fans.

Two league matches are scheduled today with Incogs playing Five C's at University School and Ex-R.A.F. meeting Albions at Macdonald Park, both games starting at 2.30 p.m.

McTiverney, well-known Albion player, who has been absent on active service, is expected to strengthen Ted Oakman's team tomorrow. Oak Bay will play a Cowichan eleven in an exhibition match at Windsor Park at 2.30 p.m. today.

Line-ups of the Navy and the Victoria teams for tomorrow are as follows:

Navy—Arundell, White, Fielding, Clements, Bell, Sadler, Gibbs, Irvine, Tindall and Prince.

Victoria—Thomson (captain), Harper, McKay, Sheldon, George Parker, Fletcher, Pugh, Hoggarwell, L. Morgan, G. Morgan and Wood.

They Say—
"Number's Give Furniture Away With a Smile"
Look Up Up "Personal" Column
Number's
"Home Furnishers to Fine Homes"
Fraser Avenue at Johnson
VIEW OF... Sales Government St. Opp. Courtesy, in the Bracey Warehouse

TOAST-TEA
BY J. V. MARR

It is said that a man may be judged by the books he reads. Another philosopher offers to deduce a man's character through a knowledge of his companions. Dr. George A. Dorsey, author of "Why We Behave Like Human Beings," has another theory. He wrote: "Poker is a cross-section of life. The way a man behaves in a poker game is the way he behaves in his life. His success or failure lies in the way his physical organism responds to the stimuli supplied by the game . . . I have studied humanity all my life from the anthropologic and psychological viewpoint. And I have yet to find a better laboratory exercise than to observe the character of a man than when they are my raise and come back at me. The psychologist's verbalized, visceral and manual behaviors are functioning at their highest in a poker game . . . I can truthfully say that I learned about men from poker."

Call Empire 4111 for Colonist Classified

COLONIST CLASSIFIED WANT ADS

Colonist Want Ads for Results Open 8 a.m. to 8 p.m.

The Daily Colonist

CLASSIFIED RATES

15c per line per day, 30c per line for three days, 50c per line for six days, $1.50 per line for one month (30 days). Above rates apply to consecutive insertions only. Contract rates on application. Minimum ad two lines.

Births, $1.00 per insertion.

Deaths, Funeral Notices, not exceeding 14 lines, $1.50 first insertion and $1.00 subsequent insertions, each additional line 10c daily.

Marriages, In Memoriam Notices, Cards of Thanks, [illegible]

Any claim for rebate on account of error or omission must be made within 30 days from the date of the same, otherwise claim will not be allowed.

The Colonist will not be responsible for more than one incorrect insertion of any advertisement ordered for more than one issue.

When answering Help Wanted advertisements do not enclose original references, send copies.

1 BIRTHS

CAMPBELL—Born at East Dulwich Hospital, London, England, Aug. 6, 1947, to Capt. and Mrs. Murdo Campbell, a son (Bruce dePernet).

CAMPBELL—To Mr. and Mrs. John Lawrence Campbell, at the Royal Jubilee Hospital, on Monday, Aug. 4, a daughter.

2 MARRIAGES

SMITH - MUSGRAVE-ROURKE — Lt.-Col. and Mrs. Douglas Musgrave-Rourke, Bellington, Ganges, Salt Spring Island, announce the marriage of their only daughter, Doreen, to Mr. Hedvera Arthur Smith, only son of Capt. and Mrs. Hedvera Sudereth Smith of Hongkong, China. The wedding was solemnized June 28, 1947, by the Very Rev. Dean Smyth, at Pro-Cathedral, Calgary, Alta.

WILLIS-PITT—Mr. and Mrs. A. W. N. Pitt, 2888 Heath Drive, announce the marriage of their daughter, Beryl Grace, to Cyril Stanley Gilbert Willis, son of Mrs. Frederick Willis, Vancouver, and the late Mr. Willis, which took place at St. Martin-in-the-Fields at 7:30 p.m. August 6, 1947, with Rev. Canon A. R. Greenhalgh officiating.

3 DEATHS

ALLISON—There passed away in Vancouver, B.C., on August 4, 1947, Jennifer Lee Allison, aged three years, beloved daughter of Mr. and Mrs. John H. Allison of 3080 Washington Avenue, Victoria. She is survived besides her parents by one sister, Dale, at home; her maternal grandfather, Mr. L. C. [illegible]

10 COMING EVENTS

McMORRAN'S SEASIDE DANCING PAvilion, Cordova Bay—Dancing every Saturday night, 9-12. Stan Cross' Orchestra. Tombola prizes. There's a good time anytime at McMorran's.

OLD-TIME BARN DANCE EVERY WED. 9 p.m. to 1 a.m. Mrs. Boaes orchestra. Good caller, good floor. Trail Riders' Ranch, opposite Goldstream Hotel.

THE NORTH WARD COMMUNITY HALL is ideal for weddings, dances, entertainments, etc. Everything supplied. One charge only. For terms call [illegible]

UNITED COMMERCIAL TRAVELLERS' Picnic, Sunday, Aug. 10, Goldstream Hotel grounds. Bring basket lunch. [illegible] Varied program.

SPECIAL EVANGELISTIC SERVICES
Are Being Held in
JOHNSON STREET GOSPEL HALL
738 JOHNSON STREET
Lord's Days — 7:30 p.m.
Tuesdays, Wednesdays, Thursdays—8 p.m.
Subjects Will Include
"God's Way of Salvation"
"His Will for His People Today"
"The Coming Again of the Lord"
"The Resurrection"
Speaker
MR. G. FRASHER, Evangelist,
From Matlock, England
YOU ARE VERY CORDIALLY INVITED

HELP WANTED

CADDIES WANTED FOR SENIORS tournament, from Aug. 4. Register with caddy master at clubhouse, Colwood Golf Club.

WANTED—COUPLE TO LIVE ON SMALL farm in country. Particulars on inquiry. Box [illegible] Colonist.

WANTED — A DISHWASHER. APPLY The Majorette Coffee Shop.

13 WANTED—MALE HELP

A STRONG, TEEN-AGE BOY FOR GENeral duty. Permanent position with opportunity for advancement. Apply Standard Furniture Co.

ASSISTANT COOK, YOUNG MAN WITH ambition, full time, steady work, regular store hours. Apply Personnel Dept., Hudson's Bay Co.

ANGLICAN INDIAN RESIDENTIAL School boys' supervisor, single, [illegible] Apply Rev. [illegible] Alert Bay, B.C.

DISH MACHINE OPERATORS AND KITchen helpers wanted. See the chef, Terry's Cafe.

EXPERIENCED HEALTH AND ACCIdent salesman required by well-established firm. Better than average commission [illegible]

Complete Radio Programs for Saturday

Information on radio programs is supplied by the individual stations. The Colonist prints programs, corrections and changes as submitted and does not assume responsibility for inaccurate listings.

	CJVI—900 kc.	CBR—1130 kc.	KIRO—710 kc.	KOMO—1000 kc.	KJR—950 kc.	KVI—570 kc.	CJOR—600 kc.	CKWX—980 kc.
6 00	News	News	News	Al Trees	At the Organ	News	News	News
6 15	Waltz Music	Pick of the Hits	Rhythm Roundup	Dallas Turner	News	Rise and Shine	Musical Charm	Rome Service
6 30	Waltz Music	Pops on Parade	News	Serenade	950 Club	Unity Viewpoint	Billy Browne	Hal Bloch
6 45	Waltz Music	Pops on Parade	Breakfast Date	Sam Hayes	Calling Calling	News	Billy Browne	Hal Bloch
7 00	News	BBC News	Theatre of Today	Rhythm Range	Wake Up and Smile	Haven of Rest	Shut Ins	News
7 15	Melody Man	Records at Random	Theatre of Today	[illegible]	Wake Up and Smile	Haven of Rest	News	Trail Riders
7 30	Six for One	Melodies Juniors	Guest Star	Ed McConnell	Wake Up and Smile	News	60 Keys	Trail Riders
7 45	Six for One	Melodies Juniors	News	Ed McConnell	Fire Department	It's Melody	60 Keys	Trail Riders
8 00	Symphonic	Nature Sketches	Wax Museum	Pied Piper	News	Two-Ton Baker	Parent-Teacher	News
8 15	Symphonic	Church News	Wax Museum	Pied Piper	Ann Sterling	Guest Stars	The People's Act	[illegible]
8 30	[illegible]	Musical Program	[illegible]	News	American Farmer	[illegible]	Parade	[illegible]
11 00	Make Mine Music	Week in Music	[illegible]	National Farm	[illegible]	[illegible]	Rodeo Rhythm	News
11 15	Make Mine Music	Week in Music	[illegible]	Home Hour	All Pearce	Building a Home	Rodeo Rhythm	Housewives Quiz
11 30	Make Mine Music	Summertime	Adventure Club	Teen Timers	All Pearce	This is Jazz	Rodeo Rhythm	Housewives Quiz
11 45	Make Mine Music	Summertime	Adventure Club	Teen Timers	All Pearce	This is Jazz	Rodeo Rhythm	Song of the Day
12 00	Jubilee Jackpot	Teen Beat	Mary Lee Taylor	Archie Andrews	Our Town Speaks	Barry Gray Show	Racing Highlights	News
12 15	Jubilee Jackpot	Teen Beat	Mary Lee Taylor	Archie Andrews	Our Town Speaks	Barry Gray Show	Rodeo Rhythm	Kenny Baker
12 30	News	Jive Hive	Let's Pretend	Your Hosts	Sunset Roundup	Sports Parade	News	Music Time
12 45	Memory Time	Jive Hive	Let's Pretend	Your Hosts	Sunset Roundup	Sports Parade	Rodeo Rhythm	Waltz Music
1 00	Memory Time	Royal Can. Henley	News	Storehouse of Music	News	Bryan News	Rodeo Rhythm	News
1 15	Memory Time	Royal Can. Henley	Cecil Bell	Storehouse of Music	Juke Box Revue	Tic Toc Tunes	Rodeo Rhythm	High Time
1 30	Six for One	Musical Program	Farm Journal	[illegible]	Horse Races	Harmony Hoedown	Rodeo Rhythm	Swinging Show
1 45	Six for One	Musical Program	Farm Journal	Veterans' Advisor	Treasury Show	Harmony Hoedown	Rodeo Rhythm	Swinging Show
2 00	Saturday Concert	Dom. Tennis Champ	Cross Section	Ed Tomlinson	Youth and Gov't	Orchestra	Matinee Melodies	Swinging Show
2 15	Saturday Concert	Dom. Tennis Champ	Cross Section	Rustic Cabins	Youth and Gov't	Orchestra	Matinee Melodies	Swinging Show
2 30	Saturday Concert	Dom. Tennis Champ	Saturday Afternoon	Rustic Cabins	Rollicapers	Dance Orchestra	Matinee Melodies	News
2 45	Saturday Concert	Dom. Tennis Champ	And the Chase	King Cole Trio	This is for You	Bobby Norris	King Cole Trio	Fellowship
3 00	Prairie Special	El Ritmo Tropical	News	Rhapsody of	Saturday Concert	Dance Orchestra	News	Trail Riders
3 15	Prairie Special	News	Word from Country	Rockies	Saturday Concert	Dance Orchestra	Light and Easy	Trail Riders
3 30	Prairie Special	Serenade	It's a Hit	Highest Tradition	Saturday Concert	Saturday Side Show	Billy Browne	Off the Record
3 45	Prairie Special	Not in the News	It's a Hit	Art of Living	Saturday Concert	Saturday Side Show	Billy Browne	Off the Record
4 00	900 Club	Hawaii Calls	News, Lesueur	Foreign Policy	Jimmy Stein	Hawaii Calls	King Cole Interview	News
4 15	900 Club	Hawaii Calls	Dave Lesueur	Foreign Policy	[illegible]	Hawaii Calls	Music Unlimited	Off the Record
4 30	900 Club	Songs in Style	Ozie Roundup	Curtain Time	String Ensemble	Sagebrush Serenade	Music Unlimited	Off the Record
4 45	900 Club	Swingtime	Ozie Roundup	Curtain Time	Speaking of Books	Sagebrush Serenade	Music Unlimited	Off the Record
5 00	Jr. Sports	Wayne and Shuster	It's a Hit	Wayne and Shuster	Local	Edmund Hockridge	Racing Highlights	Date Club
5 15	Music for Moderns	Wayne and Shuster	It's a Hit	Wayne and Shuster	Campus Lounge	Edmund Hockridge	Racing Highlights	Date Club
5 30	Music for Moderns	B. American Way	Story Time	Rendezvous Room	Yukon Challenge	[illegible]	Music Unlimited	Red Rider

[illegible]

21 PERSONAL

PICTURE FRAMING—FIRST-CLASS JOB guaranteed. Large stock of mouldings. Williamson's, 860 Fort Street.

PULLOVERS AND CARDIGAN SWEATers. Lovely shades. Sizes from 2-20. Fowler's, 714 Yates Street.

REFRESHING AND ECONOMICAL TOO! GRANTHOME LEMONADE. The kiddies love this healthful drink, excellent for [illegible] A 10c pkg. makes 30 glasses.

RONSON LIGHTERS REPAIRED IN ONE week. Genuine Ronson parts. Mail to Ruiz! Malaspina Cigar Store, Nanaimo, B.C.

SROWER CONTAINERS WEDDING [illegible]

SPIRELLA FOUNDATION GARMENTS [illegible] G 5623 for your personal corsetiere.

TRUSSES, SURGICAL BELTS. EXPERT fitting. Free consultation. Darling's Pharmacy, Fort at Broad.

ARE YOU
GETTING BALD?
IS YOUR SCALP ITCHY?

ORDER RAY'S CHINESE METHOD HAIR tonic. Hair can be grown in a short time, dandruff removed and falling hair stopped. Kay's Hound $1.50 with instruction. Large size $3.50. Dept. V, Kay's, 713 Dominion Building, Vancouver, B.C. Also at Mee Shing Barber Shop, 559 Cormorant Street, Victoria.

WE REWEAVE YOUR OLD RUGS INTO new thick beautiful reversible broadloom-type rugs to fit any room, any size. Aladdin Carpet Weaving Co. before 10 a.m. or after 6 p.m. G 3938.

WOOL-FILLED SLEEPING BAGS IDEAL for Boy Scouts and tourists, $11.50 at P. Jeune & Bro., 570 Johnson. G 4612.

2 WAYS TO SMILE

[illegible]

—Author Unknown

[illegible]

HUMBER BROS.
Furniture

28 DRESSMAKING

BABYS AND CHILDREN'S KNITTING and sewing done. Victoria West. Phone G 5665.

DO YOU TAKE PRIDE IN YOUR clothing? If so get your sewing done by an expert in dressmaking, tailoring or alterations of all kinds. All work guaranteed. 2014 Douglas, apt. 6. E 0830.

DELAINE DRESSMAKING, ALTERAtions, invisible mending, specializing in lingerie and bridal sets. 10 per cent off [illegible] Niagara.

DRESSMAKING, ALTERATIONS AND repairs. 880 Balmoral Road. G 2001.

FUR COATS REMODELLED AND RE- [illegible]

FASHION DRESSMAKER (FROM THE East), suits, day and evening dresses, etc. 568A Yates. Phone G 8729.

SEWING, DRESSMAKING, SUITS AND coats, evening and day dresses. Specializing in hand-finished lingeries. Phone [illegible]

29 LOST AND FOUND

LOST — TUESDAY MORNING, MAN'S Waltham pocket watch and silver fob chain with attached insignia and medal [illegible] First World War. Party greatly upset at loss. Reward offered. [illegible]

LOST — BROWN ALLIGATOR PURSE IN Woolworth's Friday, containing money, [illegible] Reward.

LOST — LARGE SOLITAIRE DIAMOND ring, white gold setting. Liberal reward. [illegible]

LOST ON THURSDAY, GOLD PHOEN [illegible] on gold chain, a wedding gift. Finder please return to York Theatre. Reward.

LOST — YELLOW AND GREEN LOVEbird [illegible] Oak Bay. Finder please phone [illegible]

LOST — WALLET SATURDAY, [illegible] money [illegible] wallet and pictures. [illegible]

LOST — BROWN LEATHER PURSE, [illegible] Butchart's Gardens. Reward. [illegible]

LOST — BROWN WALLET CONTAINING pictures and some money [illegible] Reward. Phone [illegible]

LOST — GREEN LOVEBIRD IN VICINITY of [illegible] Avenue and Oak Bay. Reward. [illegible]

LOST — WALLET WITH VALUABLE PApers [illegible] Reward.

LOST — CAT, GINGER, VICTORIA WEST, [illegible] Phone [illegible]

LOST — ON HIGHWAY [illegible] Reward.

LOST — DOWNTOWN FRIDAY, LOWER plate. Reward. [illegible]

LOST — 1941 DODGE HUB CAP BETWEEN [illegible]

[illegible]

Complete Radio Programs for Sunday

Information on radio programs is supplied by the individual stations. The Colonist prints surprises, corrections and changes as submitted and does not assume responsibility for inaccurate listings.

CFVI—690 kc

6:00 Wings of Song
6:15 Wings of Song
6:30 Field Foundry
6:45 Sunrise Serenade
7:00 B.B.C. News
7:15 Sunrise Serenade
7:30 Melodaddies
7:45 Melodaddies
8:00 Trade Winds
8:15 Morning Devotions
8:30 Morning Devotions
8:45 Morning Devotions
9:00 Church Service
9:15 Church Service
9:30 Church Service
9:45 Church Service
10:00 Church Service
10:15 Church Service
10:30 Church Service
10:45 Church Service
11:00 Sabbath Serenade
11:15 Reading Problems
11:30 Sabbath Serenade
11:45 Little Chapel
12:00 Sabbath Serenade
12:15 Sabbath Serenade
12:30 Serenade
12:45 Sabbath Serenade
1:00 Sabbath Serenade
1:15 Sabbath Serenade
1:30 Reading Problems
1:45 Sabbath Serenade
2:00 Sabbath Serenade
2:15 Sabbath Serenade
2:30 Sabbath Serenade
2:45 Sabbath Serenade
3:00 Sabbath Serenade
3:15 Sabbath Serenade
3:30 Sabbath Serenade
3:45 Sabbath Serenade
4:00 Sabbath Serenade
4:15 Sabbath Serenade
4:30 Sabbath Serenade
4:45 Sabbath Serenade
5:00 Sabbath Serenade
5:15 Sabbath Serenade
5:30 Sabbath Serenade
5:45 Sabbath Serenade
6:00 Sabbath Serenade
6:15 Sabbath Serenade
6:30 Sabbath Serenade
6:45 Sabbath Serenade
7:00 Sabbath Serenade
7:15 Sabbath Serenade
7:30 Sabbath Serenade
7:45 Sabbath Serenade
8:00 Sabbath Serenade
8:15 Sabbath Serenade
8:30 Sabbath Serenade
8:45 Sabbath Serenade
9:00 Sabbath Serenade
9:15 Sabbath Serenade
9:30 Sabbath Serenade
9:45 Sabbath Serenade
10:00 Sabbath Serenade
10:15 Sabbath Serenade
10:30 Sabbath Serenade
10:45 Sabbath Serenade
11:00 Sabbath Serenade
11:15 Sabbath Serenade
11:30 Sabbath Serenade
11:45 Sabbath Serenade
12:00 Sabbath Serenade
12:15 Sabbath Serenade
12:30 Sabbath Serenade
12:45 Sabbath Serenade
1:00 Sabbath Serenade
1:15 Sabbath Serenade
1:30 Sabbath Serenade

40 FOR SALE—MISCELLANEOUS

MANURE AND TOP SOIL DELIVERED. Phone Keating 77M

NEW ELECTRIC DRILL, "THOR" U-48 ¾-in. with Jacobs chuck, $84, 614 Government Street.

ONE VANITY DRESSER, ONE LARGE chest of drawers, with mirror, one baby crib, cream enamel coal-wood range with water jacket. Folding cot and mattress. R 3367

PORTABLE TYPEWRITERS—NEW Remington Model 5 De Luxe now available. Big machine performance, portable convenience. Demonstrations or orders from Remington Rand, Ltd. 619 Broughton St. Phone G 6813

ROYAL CROWN MIKADO TEA SERVice for six, Imperial design crystal stemware, goblets, sherbet and wines. Sheffield reproduction on silver tray, grape pattern. Phone B 2013

RUBBER STAMPS - ROBINSON PRESS ... Masonic Building. Phone E 0414

ROASTING DUCKS 40c LB. DAILY DElivered. Sidney Duck Farm, Sidney.

SPOT CASH FOR YOUR USED RECORDS. B.C. Sound & Radio Service E 8731

SMALL SAWMILL, SUITABLE FOR CUTting broom handles, lathe, pickets, etc., gasoline-engine driven. Now in use. $750 cash or some terms. Belmont 94 Y

SHOTGUN, D.B. HAMMERLESS, 410 gauge, 3-in. shells, like new. $40. Phone E 4167 Monday to Wednesday

SIX-PIECE DINETTE SUITE, ENAMEL range, stove, cabinet, walnut wardrobe, dancing slippers. 331 Quebec Street

SUNBEAM SHAVEMASTER ELECTRIC razor, also Axminster rug 9 ft. x 10. Both in perfect condition. G 7045

TENT — 9 x 9 ... WITH FLY AND canvas bag for packing, camping fridge for ... Phone G 3683

TWIN BUGGY, GOOD CONDITION. Phone Sidney 242 H

TWO PAIRS BINOCULARS, 6 X 40, HIGH power. 46 Moss. E 1610

VARIETY OF FRESH PICKED FRUITS. G 1307

A BETTER CHANCE FOR TOOLS, ETC. AT JACK'S — 1421 BROAD

A long-handle, garage Car-Jack	$16.00
A nickle-plated Water and Coffee Urn	4.50
A pair solid nickel Spurs	2.50
A pair solid nickel Stirrup-Irons	2.50
A very nice Electric Heater, only	5.00

A Good Choice of Elec. Motors, Reasonable

AUTHORIZED SALES AND SERVICE FOR MAYTAG, CONNOR AND DEXTER Washing Machines. All Makes Repaired. MOORE'S APPLIANCES. 841 Yates Street. Phone B 0410

AUTHORIZED BEATTY WASHER AND APPLIANCE SERVICE. We Call and Deliver. McLENNAN, McFEELY & PRIOR LIMITED. 1400 Government St. Phone D 1111

McLEOD ALBERTA COAL
DRUMHELLER ALBERTA COAL
NANAIMO-WELLINGTON COAL
COMOX COAL
KIRK COAL CO., LTD.
Our 56th Year
1239 BROAD STREET G 3241

2 TENTS, B.D. ELECTRIC DRILL, ¼-IN., with benchstand, outboard motor; 2 battery radios, 2 sewing machines, electric washer. Terry's, 4918 Government St. Phone G 9718

$125—FOR SALE, PARKER 16-GAUGE shotgun, excellent condition. G 1374

.25 CAL. AUTOMATIC, 7-SHOT CLIP, $26; hunter's boots, size 8, knee length, $10; ice skates, size 8, $3. G 4450

41 WANTED—MISCELLANEOUS

A REPUTATION FOR PAYING THE highest prices for rags, bottles, tools, stoves, furniture, pianos or anything you wish to dispose of. We call anywhere any time. Phone B 3934

"A" DON'T DECIDE UPON THE FINAL disposal of your antique or modern household furniture, stoves, china, drapes, rugs, etc., until you have read the last paragraph in this column.

ALL ELECTRIC APPLIANCES, FURniture, tools, motors, anything of value bought, sold, exchanged. Best prices. G 3112

ANYTHING IN STOVES - WE PAY highest prices and will call anywhere in the city or vicinity. Phone G 9434

ALL-ENAMEL RANGE. E 5836. ADdress 3217 Douglas Street.

BOTTLES, RAGS, TOOLS, SACKS, Metals, Furniture. Useful things bought. Phone Victoria Junk Agency. E 0350, E 0382

CAMERA WANTED FOR CASH — 4 x 6 Auto Graflex and accessories. Phone E 6763 between 8 a.m. and 9 p.m.

CASH AT DIGGON'S FOR AUTHORIZED school textbooks

FIREPLACE FIRE-BASKET, CAST IRON. Phone E 5987

HIGHEST PRICES FOR GOLD AND diamonds. Rose's, Ltd., 1317 Douglas

LOT, 63 FT. X 147 FT., ON LAMPSON Street, assessed at $500. Will trade for 1934 or earlier model car. G 6517

NOTICE—VICTORIA FRUIT PACKING Co., Ltd., Lake Hill, are in the market for jam raspberries, loganberries, cherries (sweet and sour), plums, blackberries, etc. Phone E 7913

OLD BICYCLES AND PARTS ARE worth money. Phone G 4773. We call.

WE BUY ESTATES OF JEWELRY AND antiques, large or small. E. A. McLeod Co., Ltd., the Old Gold Shop. D 3724

WE BUY ANTIQUE FURNITURE, STERling silver and Sheffield plate. Century Arts Shop, Government and Yates. E 5325

WANTED—TRICYCLE, IN GOOD CONdition, suit four-year-old. Phone B 9477

WANTED - MEN'S USED CLOTHING. Best prices paid for men's suits. E 9411

WANTED - USED FURNITURE, SOLland Bros., 836 Fort. E 0615

WANTED - BRIDESMAID'S DRESS, PINK or blue, size 14. B 1352

WANTED - BEDROOM SUITE, TWIN beds. G 6225

WANTED - GIRL'S BIKE IN GOOD shape. Phone G 3003

WANTED—SMALL TENT. E 3994

"Z" THIS IS THE LAST PARAGRAPH of this column. When ready to dispose of your unwanted, good quality household effects phone FREEMAN of London who will either purchase outright for cash at your own fair valuation, or sell for you for more money by Auction. Complete or part homes handled with promptness and squareness dealing in XD. Phone G 2341

41A SWAPS

PHILCO 5-TUBE MANTEL RADIO. Sell or swap for what have you? 331 Quebec Street.

42 POULTRY AND LIVESTOCK

42A POULTRY AND SUPPLIES

ATTENTION, EGG SHIPPERS — THE Farm Produce Co., 910 Pandora Ave., Victoria, wants to increase our egg shippers. Our prompt weekly returns with cheques, accurate grading, freight paid on case lots or more is the service we offer you. Ship as today and give us a trial.

COCKADOODLEDOO POULTRY FARM for pullets and cockerels, fryers and light roasters always on hand. 3927 Cedar Hill Crossroad. G 4148

FOR SALE — 31 HENS, RALED RAY. Glendenning Farm, Blenkinsop Road, Albion 41 R

NEW HAMPSHIRE PULLETS, 3 MONTHS old. Hutchison, 3393 Happy Valley Road, Belmont 94 G.

POULTRY EQUIPMENT, WOODS' ELECtric feed grinders, pullets, various ages. J. L. Lane, 1368 Wharf Street. G 6823, X 4364

POULTRY, ALL WEIGHTS. CONTRACT orders preferred. Forbes-Leith, R.R. 1, Royal Oak. Keating 16G.

225 RUMP & SENDALL'S MARCH hatched Leghorn pullets, due to lay end of month, $3 each, or $2.75 in lots of 25 or more; also electric fences and charges. J. A. L. Wood, Saanichton. Keating 34 K.

42 POULTRY AND LIVESTOCK

50 HAMPSHIRE PULLETS, 4 MONTHS old, $3 each. 94 Hampshire pullets, 12 weeks old, $1.10 each. 3801 Epsom Drive

15 BRONZE TURKEY HENS, SOME laying, $4 each. Colquitz 68

42B HORSES

GREY GELDING, 4 YEARS, 1,400 LBS. fine dual horse, single or double; also black gelding, same age. Will sell as team or split. Corbett, Keating 14W

ONE HEAVY TEAM HORSES, WORK single or double. J. Rnider, Metchosin

QUIET SHETLAND PONY, GOOD WITH children. 3741 Richmond Avenue

TUCKER'S BLACKSMITH SHOP—HORSEshoeing, anywhere, any time. Keat. 91

42C CATTLE

LIVESTOCK HAULING AT REASONABLE ...

ONE AYRSHIRE COW (3 GALS.). C. J. Anderson, Kangaroo Road, Metchosin

TOP PRICES PAID FOR BEEF, PORK, veal, mutton. E 9005

42D DOGS

ATTENTION — DOGS AND CATS boarded in Victoria's newest, most modern accommodation. Sanitary individual quarters for 50. Dogs bathed and deflead. Oakcrest Farm Kennels, Burnside Road, half mile past Helmcken. Colquitz 183M

A BOARDING KENNEL DE LUXE. Make your reservations now and give your dog a vacation, too. Inspection welcome. Dogs trimmed, etc. Registered Springer pups for sale. Ardmount Kennels, Registered, Station Rd., Langford. Belmont 131

BEAUTIFUL COCKER PUPPIES, ALL colors, distemper immunized, C.K.C. Reg. Oakcrest Kennels, Burnside Road, half mile past Helmcken

BLOODHOUND, KENTUCKY COON PUPS for sale, males, $30. Belmont 94Y

COME TO US FOR SUGGESTIONS AND help re clipping, washing, feeding and boarding your dog. Consolidated Dog and Pet Feed Co. All types dog and pet feed. B 8814

DUE TO UNFORESEEN CIRCUMstances, my registered kennel of pedigreed Dachshunds must be sold immediately. For appointment to inspect, phone Belmont 94 Y.

DOGS! LOOK RIGHT! FEEL RIGHT! Are right when bathed, trimmed, deflead at Oakcrest Farm Kennels. Phone Colquitz 183 M

DACHSHUND PUPPIES, UNREGIStered, 1 male, 1 female, 7 months old, $15 each or $24 both. Belmont 94 Y

DARK GOLDEN COCKER PUPPY, REGistered. B 4394

FREE TO GOOD HOME—BROWN MALE spaniel, 8 months old, housebroken, used to children. Phone E 7385

FOR SALE — SPRINGER SPANIELS, seven months. Reg. C.K.C. J. E. Edwards, East Saanich Road, Elk Lake

IRISH SETTERS, EXCELLENT HUNTING strain. Keating 19Q

KEESHONDEN PUPPIES, READY NOW. Breeding stock quality for sale. Miss B. C. Walker, Wem Kennels, Duncan. Phone 4 R

KRESTHILL KENNELS, KERRY BLUE terriers. 1270 Oakmount Road. D 6556

MANY DOGS AND CATS GET PAINFUL ear canker. Nellie Canker Lotion gives prompt results. At drug stores and pet shops

REGISTERED COCKER SPANIEL PUPS, pure black. 3630 Douglas, near Hillside

SPLENDID LITTER OF BLACK LABS, dew claws off, C.K.C. Reg'd, ready August 14. Price $50. Phone Colquitz 6d

WANTED — GOOD HOME IN COUNTRY for female dog; friendly with children. X 4219

42E RABBITS

NEW ZEALAND WHITES, 3 PAIR, 8 weeks old, $2 each; 1 pair of droppers. Phone Colquitz 234 X

42F PIGS

WEANER PIGS FOR SALE — READY NOW. Ferrell, Brentwood. Keating 101R

40 FEEDER PIGS, YOUR CHOICE, $16 each. Brooks, Butchart's Road, Keating 30R

42L CANARIES

LOVEBIRDS, 14 COLORS, YOUNG BIRDS, $6 each, greywings and cinnamonwings, slightly higher. Zebra finches, $5 pair. Drive out to Brentwood Aviaries and see them. H. Andrew, phone Keating 17 G

46 HOTELS

THE GUEST HOUSE HOTEL
1052 Newport Avenue
Oak Bay, Victoria, B.C.

A DISTINCTIVE PLACE FOR TOURISTS and residential guests. Moderate rates, excellent cuisine and personal comfort.

Proprietress, Mrs. Grace R. Scott
PHONES D 4238 and E 4966

ACCOMMODATION—WASKADA GUEST house, 370 Cook Street, near Beacon Hill Park. Tourist, day or week. For reservation call Mrs. Cooper, G 4481 or B 3939.

CRAIDMYLE GUEST HOUSE, 1037 Craigdarroch (just off Cook), double and single rooms, dining-room, breakfast and dinner reservations. Phone Mrs. Dunnan. G 4031

COMPLETE TRAVEL SERVICE FOR you. Victoria Travel Bureau, Strathcona Hotel. G 2822

EXCELLENT TOURIST ACCOMMODAtion. Satisfaction guaranteed. Reasonable rates. Overlooking Stadacona Park. 1419 Belmont Ave. G 8304

EXCELLENT TOURIST ACCOMMODAtion, cooking facilities, five mins.' walk to city centre. Parking space. Phone E 8333. 1030 Johnson Street

GUEST HOUSE, NICELY FURNISHED, near boat and Parliament Buildings. E 9430

HOTELS, RESORTS, TICKETS, RESERvations. Western Canada Travel Service. 602 Courtney Street (opposite Post Office)

KING'S HOTEL, 570 YATES — TRANsient and weekly rates; comfortable rooms.

CRAIGDARROCH
1044 Craigdarroch Road

LUXURIOUS ACCOMMODATION FOR Discriminating People. Close to transportation. Five minutes from city centre. Daily or weekly rates. MRS. M. DARLING G 8721

LINCOLN MANOR, 1023 BELMONT AVE. Tourists and residential guests. Comfortable rooms. First-class dining-room. B 0733

LOCARNO BOARD RESIDENCE, NEAR Oak Bay beach. Vacancy now. 1040 Transit Road. E 1380

PINECREST LODGE, 1168 BURNSIDE Road. Colquitz 66. A country guest house.

QUIET TOURIST ACCOMMODATION. Mrs. Ryan, 930 Pemberton Rd. B 1234

STADACONA GUEST HOUSE, CENtrally located. Fort and Stadacona. Resident and tourist guests welcome. G 6834

TOURISTS—NICELY FURNISHED 2-R room, everything supplied, gas stove. E 8614

TOURIST ACCOMMODATION, GOOD district, reasonable, garage, 10 mins.' walk from City Hall. 837 Queens. G 1631

TOURIST ACCOMMODATION, BREAKfast if desired. R 1727. 140 Wellington Avenue

TOURIST ACCOMMODATION, CLOSE IN. F 1468

TOURIST ACCOMMODATION, CLOSE IN, by day or week. Reasonable. F 8088

TOURISTS — NICE FURNISHED ROOM, close in. Phone E 5167

TOURIST ACCOMMODATION — ROOM with breakfast by day, week. E 0709

TOURIST ACCOMMODATION, DAY OR week. 2630 Currie Road. D 2104

VILLA DE REPOS, MODERN TOURIST accommodation. 630 Foul Bay Road. Phone E 0414

VISITORS TO VICTORIA PHONE E 3266 for excellent sleeping accommodation. Breakfast optional, as paying guest.

WASKADA GUEST HOUSE, 370 COOK Street, near Beacon Hill Park. Tourist accommodation, day or week. For reservation call Mrs. Cooper, G 4481 or B 3939

JAMES BAY HOTEL
YOUR FRIENDLY HOTEL
By Day or Week
Dining-Room in Connection
PHONE D 7161

BEVERLEY HOTEL
We Take Care of Transient and Permanent Guests — Moderate Rates
Write or Phone for Reservations
734 Yates St., Victoria Phone G 6671

47 ROOM AND BOARD

A SINGLE OR DOUBLE ROOM—WEEKly or monthly rates, close in; garage. Phone G 6734

BOARD AND ROOM FOR 2 NORMAL students, gentlemen only. 1794 Adelaide Street

ROOM AND BOARD — WORKING MAN preferred. $48 a month. Phone E 6217

ROOM AND BOARD FOR ONE MAN—1100 Esquimalt Road

TWO SINGLE AND ONE DOUBLE ROOM available shortly; comfortable accommodation and good board. E 3194

48 ROOM AND BOARD WANTED

BOARD AND ROOM WANTED FOR working girl. Phone B 6142

BY GENTLEMAN, FAIRFIELD OR PARK preferred, garage, references. R 6343

ELDERLY LADY ...

SINGLE ROOM AND BOARD FOR TWO months. Box 1681 Colonist

WANTED — BOARD AND ROOM FOR professional gentleman, near car or bus. G 7221

49 ROOMS TO RENT

CLEAN COMFORTABLE SLEEPING rooms, by day or week. Phone B moire 7745

FURNISHED BEDROOM IN LOVELY home, close to bus, garage. D 4840

49A FURNISHED

A CLEAN, NICELY FURNISHED BEDroom, close in, block from bus. Day or week. 30 Cambridge. G 6734

COMFORTABLE USE WITH FIREPLACE. Retired person only. $5 weekly. E 6201 mornings

DO YOU WANT A SUPER SLEEPING room? Try Anderson's, 1046 Oak Bay Avenue. Phone R 6414. Terms by day or week

HIGH-CLASS ACCOMMODATION FOR one lady or gentleman, $7 weekly. 446 McClure St.

ONE CLEAN, BRIGHT SLEEPING ROOM for rent. Apply 730 Hillside Avenue

TOURIST CLEAN-SLEEPING ACCOMMOdation, close in. E 8406

TOURIST ACCOMMODATION, OAK BAY. G 2890

WANTED—2 WORKING MEN TO SHARE sleep, bright twin bedroom. 545 Gorge Road

1418 HARRISON — DOUBLE BEDroom. Space for car. B 9773.

50 ROOMS WANTED

50A FURNISHED

OAK BAY, ON BUS LINE, ROOM, breakfast, dinner, single gentleman. Box 4194, Colonist

51 HOUSEKEEPING ROOMS TO RENT

HUNT FOR YOUR HOUSE IN COMfort. Be first with a Hill's Drive Yourself Car. Call G 6423

ABACADAERA

LADIES AND GENTLEMEN — IF YOU want a suite, housekeeping room or sleeping room, see me. I may be able to help you. Thanking you kindly. Rentals Unlimited, 646A Yates Street. Hours 9-6

51A FURNISHED

FURNISHED B.R.O.-SITTING-ROOM, light H.K. Suit business lady. 1219 Pandora

LARGE FRONT ROOM, ADULTS ONLY, Victoria West. 1328 Burleith Crescent

LIGHT HOUSEKEEPING ROOM FOR rent. 1260 Pembroke

ONE CLEAN, BRIGHT FRONT HOUSEkeeping room for rent. Apply 780 Hillside Avenue

ROOM FOR RENT — VERY REASONable. R 1804.

52 HOUSEKEEPING ROOMS WANTED

WANTED TO RENT — HOUSEKEEPING room or shack, anywhere within city or five miles of city, not over $12 a month, by old-age pensioner. Box 5308 Colonist

52A FURNISHED

WIDOW AND ADULT DAUGHTER REquire furnished L.R.K. rooms, preferable near Normal School. Box 5161, Colonist

52B UNFURNISHED

QUIET MIDDLE-AGED LADY DESIRES small unfurnished housekeeping room or would be companion help to lady living alone. Box 4808, Colonist

QUIET CHRISTIAN COUPLE (NO CHILdren) require two or three rooms. Steady salary. B 6976

53 FLATS AND APARTMENTS TO RENT

FOR RENT — 3 ROOMS AND BATH, the better kind, furnished. Apply 811 Cook

TWO-ROOM SUITE, GAS PLATE, WALKing distance of town, also nice large bedroom. Suit retired elderly man. Phone R 1706

WILL EXCHANGE BACHELOR SUITE in brand new apartment block, near shopping centre in Jubilee district, for three-room apartment, preferably in Oak Bay. Phone B 1452, 9 a.m.-5:30 p.m.

WANTED BY TWO QUIET ADULTS — Two-room suite in Cameron Street area. Phone B 4231

54 FLATS AND APARTMENTS WANTED

APARTMENT OWNERS, LANDLORDS AND LANDLADIES
FREE - FREE
No Charge to List Your Vacancies With Us
Select Clients Always Waiting
RENTALS UNLIMITED
646A Yates Street Phone R 3844

APARTMENT OR SIMILAR ACCOMMOdation, 2 or 3 rooms, furnished or unfurnished, needed by ex-army officer and wife, no children, by September 1. Permanently established in city. Reliable tenants. Phone E 8808

A 3-ROOM FURNISHED APARTMENT needed by couple (no children). Must be within walking distance of town. Advertising is keeping us broke. E 1353

A TWO-ROOM SUITE REQUIRED FROM September, permanent; neighborhood Beacon Hill Park preferred, bachelor. Box 5033, Colonist

A THREE OR FOUR ROOM FURNISHED apartment wanted by business couple. E 1353

BY BOY, 1, FOR YEAR OR LONGER, warm, well-appointed, attractively furnished apartment by three adults. Box 5484, Colonist

BUSINESS WOMAN WANTS SELF-CONtained unfurnished apartment with bath. Permanent resident. Phone G 6367 after 9 p.m.

EX-SERVICEMAN AND WIFE URGENTly need two unfurnished rooms. References. Please phone G 2933

WILL MAKE IT
WORTH YOUR WHILE

FOR INFORMATION LEADING TO THE rental of 3 or 4-room suite, house or duplex, close in, for two business people. Possession on or before August 14

PHONE G 3304

GOVERNMENT OFFICIAL AND WIFE, no children, desire by Sept. 1, three rooms and bath, either furnished or unfurnished, references if desired. Box 4741, Colonist

HAVE YOU A TWO OR THREE-ROOM furnished suite available? Limit $40. Young reliable couple. E 4480

IF YOU HAVE A THREE OR FOUR-ROOM self-contained suite and furniture to sell (not over $400), write Box 5259, Colonist. Servicemen, wife and three-months boy

QUIET ELDERLY COUPLE DESIRE AN apartment or furnished rooms in James Bay or Fairfield. Box 4271, Colonist

SMALL FURNISHED SUITE REQUIRED by veteran student and wife in September. Box 4168, Colonist.

SELF-CONTAINED 3-ROOM APARTment by quiet working couple. Reasonable. Box 5234, Colonist

TWO LADIES (ELDERLY) WOULD LIKE a four-room suite, two bedrooms, unfurnished. Fairfield preferred. 1209 Oscar

VETERAN WITH PERMANENT JOB, wife and eight-month-old daughter desperately in need of three-room suite or cottage, furnished or unfurnished. B 9110

VETERAN, WIFE, BABY, URGENTLY require apartment or duplex. Phone R 7975

WANTED, BY TWO QUIET WORKING widows, unfurnished three or four-roomed apartment. Box 4461, Colonist.

54 FLATS AND APARTMENTS WANTED

WANTED — FURNISHED APARTMENT by business girls, permanent residents. Can furnish references. Must be in Oak Bay or city proper. Box 5373, Colonist.

WANTED — A THREE OR FOUR-ROOM apartment, steam heated, refrigerated, on ground floor, by mother and daughter for Oct. 1. Rent $40 to $45 per month. Box 3247 Colonist

WOULD LIKE TWO OR THREE-ROOM apartment, close in, for couple. No children. Both working. Would consider buying furniture. Mr. Mitchell. G 2811. 615 Broughton Street

WOMAN, EMPLOYED AT PARLIAMENT Buildings, desires heated 2-room suite, kitchen facilities, unfurnished or partially furnished, in close vicinity. R 3776

WE URGENTLY REQUIRE A TWO OR three-roomed apartment, unfurnished ...

WANTED—UNFURNISHED APT. JAMES Bay or Fairfield, by reliable, very quiet tenant. Box 5343 Colonist

WANTED—2 OR 3-ROOM SUITE WITH bath, by September 1st, preferably furnished. G 3947

YOUNG COUPLE WANT TWO OR three-roomed furnished or unfurnished suite, by September 1. Box 4149 Colonist

2 BUSINESS GIRLS DESIRE UNFURnished apartment. Phone after 6. B 3687

55 HOUSES TO RENT

McILWAINE BROS. TRANSFER, LTD.—Furniture and piano moving, longdistance removals, heavy hauling, storage, crating. 1302 Wharf. E 3199

ROOMING HOUSE — CLOSE IN, FAIRfield. Two-era plumbing, new paint, good revenue. Three rooms for owner. $5,250. 423 Scollard Building

JEEVES BROS. TRANSFER & STORAGE
Furniture and Piano Moving
Local and Long Distance
Baggage, Packing, Crating and Shipping
Phone E 9432

55A FURNISHED

FOR RENT — THREE-ROOM COTTAGE, all-electric, completely furnished, private beach. Apply 263 View Royal Avenue between 6 and 7 evenings

57 WANTED TO RENT—HOUSES

WANTED TO RENT BY SEPT. 1st

BY VICTORIA BUSINESSMAN AND wife, unfurnished or partly furnished house, Victoria or up to 3d miles distant. Please give phone number. Box 4370, Colonist.

BUSINESSMAN, WIFE AND TWO CHILdren desperately need four or five-room unfurnished house anywhere in Victoria. Careful, permanent tenants. Phone B 7387

CAPTAIN, WIFE AND HIGH SCHOOL student wish to rent five-room house. Urgent. Oak Bay or Fairfield. Careful, quiet tenants. Box 5384 Colonist or E 4181.

GARAGE PROPRIETOR AND WIFE (NO children) need three to four-room house or apartment, reasonable rent. Phone G 7121 or Box 5290, Colonist

HOUSE WANTED TO RENT, OPTION to buy. Six rooms, fairly modern, good location, garden, near school. What offers? Box 5377, Colonist

MIDDLE-AGED COUPLE AND DAUGHter require small furnished house or apartment, near transportation preferred. Quiet living and careful tenants. References if desired. No agents. Box 5310, Colonist

UNFURNISHED MODERN HOUSE OR apartment not later than Sept. 10, permanent residence Victoria over 25 years, married couple, no children, professional forester. Good garden, guaranteed care. Write 1400 Mayfair or phone G 4368 days.

UNFURNISHED HOUSE OR APARTment required by Sept. 1, two children, best of references. B 6394 or Box 5293, Colonist

VETERAN, WIFE AND DAUGHTER, REquire unfurnished house or suite, $40. Careful, permanent tenants. G 9068

WILL PAY TWO YEARS' RENT IN ADvance for small state on Douglas, and two years' rent in advance for large house over 10 rooms, in good condition, and will buy furniture if suitable. Box 5394, Colonist

57B UNFURNISHED

CIVIL SERVANT URGENTLY NEEDS house by September. Savery, phone E 4048. Box 5007, Colonist.

SMALL TWO-BEDROOM COTTAGE IN Oak Bay or Fairfield. References given. G 4300

TWO OR THREE-BEDROOM HOUSE, by local businessman, September 1. Excellent Care Assured and Gardener Supplied. R 4813

VETERAN, WIFE AND SON URGENTLY require unfurnished cottage or suite up to $35. Phone B 0868

WANTED BY SEPTEMBER 1—4 OR 5-roomed unfurnished house, reasonable rent, permanent. Mr. Ryder, E 3349 before 10 or after 6

5 OR 6-ROOM HOUSE WANTED BY RELiable tenant, with references. Phone E 3233

58 OFFICES, STORES, HALLS TO RENT

WILL DIVIDE OR SHARE FURNISHED office with suitable tenant. Box 5293, Colonist

59 TO RENT MISCELLANEOUS

TENT FOR RENT, NEW, SIZE 6 X 8 X 4. D 9454.

60 WANTED TO RENT MISCELLANEOUS

I WANT TO RENT OR LEASE STORE space with show window. What have you to offer? Reply with particulars to Box 4197 Colonist

61 SUMMER RESORTS

61A COTTAGES AND CAMPSITES

FOR SALE—NEW TWO-ROOM STUCCO cottage in sheltered cove, Sooke Harbor. Phone G 4419

WANTED — SMALL COTTAGE, WITH bathroom, furnished or partly furnished. Qualicum or Horne Lake vicinity, young couple, no children, for occupation October 1 for few months. E 2044 or Box 4316 Colonist

WANTED — FURNISHED COTTAGE, Cordova or Cadboro Bay, for last two weeks of August. References. Phone G 6347

WANTED—ONE OR TWO-ROOM CABIN for August and maybe longer at once. P.O. Box 333, Victoria

65 AUTOMOBILES

AUTO PAINTING AND UPHOLSTERY. We Are THE Specialists in Auto Body Repairs, Electric and Frame. MOONEY'S AUTO BODY. 914 Cormorant Street, Phone E 4171. 1129 Vancouver Street, Phone B 1314. NO JOB TOO LARGE OR TOO SMALL

AUTO SALES FINANCED. R. W. MILLER & Co., 1006 Government

BEAUTIFULLY APPOINTED HOUSEtrailer, sleeps two. Travels well or makes a cozy home. Phone Belmont 139 T.

ENGINE RECONDITIONING SPECIALists—Get our prices. Complete job, rebore, 15-stall pistons, pins, rings. New engine performance. Easy on gas and oil. CHET DOWMAR GARAGE, 734 JOHNSON

FOR AUTO TOP LEAKS OR CUSHION repairs, see Ernie Sanders. Phone B 9414

GARAGE FOR RENT—NEAR PARLIAment Buildings. Phone G 4306

TRAILER — 5 BOX, 16" WHEELS, $84. 795 Tolmie Ave.

WE HAVE SPRINGS AND LEAVES FOR all makes of cars and trucks. Cars wanted for wrecking. Pacific Auto Wreckers, 437 View Street. Phone E 7821

KNOWLTON SUPER SERVICE
Tires, Batteries and Accessories
1826 OAK BAY AVENUE
PHONE R 6633

AUTOMOBILE FINANCING
Conditional Sale Agreements Discounted
Rates Reasonable — Quick Decisions
ISLAND FINANCE, LTD.
1122 Broad Street Phone D 7171

AUTOMOBILE FINANCING
Conditional Sale Agreements Discounted
TRADERS FINANCE CORP. LTD.
1316 Broad Street
C. W. Poulin, Division Manager

65 AUTOMOBILES

4 FIRESTONE TIRES, 5.50 x 16, $35.00—Phone B 7201

65A FOR SALE

AUSTIN "10" EXCELLENT CONDITION. Radio, heater, etc. Seen at Colwood Army Camp

CHEV SEDAN, 1938, GOOD CONDItion, $1,000. Phone E 7868

FOR SALE BY THE CORPORATION OF the City of Duncan—One 1939 International 1½-ton truck, equipped with 3-yard all-steel dump body and hydraulic hoist. Truck can be seen at City Hall, Duncan. Apply O. M. Berry, City Clerk, Duncan

FRESH BATTERIES MEAN LONGER life. We manufacture our own from raw materials. If it's good batteries, consult us. Jones Bros. 1314 Quadra

FOR SALE—1939 CHEVROLET SEDAN—Good condition, new battery ...

FOR SALE—1940 MERCURY 5-PASSENger coupe, 4 new tires. Louis Beisan, Ltd., 614 Johnson. E 3212

FOR SALE—1939 4-DOOR SEDAN IN perfect condition. No dealers. Apply Box 5858 Colonist

FOR SALE — BRAND NEW 1947 MERcury "114" coupe, complete with heater. Apply Apt. 2, 1505 Morrison Street

MODEL "A" COUPE, WITH RUMBLE seat, good shape. $384. Phone B 5311

ONE CAR RADIO, $64.94; PORTABLE radio with batteries, $27.88; inside control spotlights, $17.50; twin fleet horns, car heaters, wheels for all cars, trailers, axles, all sizes tire reliners and Goodyear tires. Geen Jack, 1317 Quadra. E 0331

TRADE 1930-31 NASH SEDAN FOR PICKup. Box 4141, Colonist

KNIGHT MOTORS

USED CARS BOUGHT AND SOLD—Complete body and mechanical repairs

1934 PLYMOUTH SEDAN
1941 FORD SEDAN
1940 OLDSMOBILE SEDAN
1934 PACKARD SEDAN
1934 FORD PICKUP.
1930 AUBURN
1939 FORD SEDAN
1 PARTIALLY COMPLETED TRAILER.
1930 PLYMOUTH CONVERTIBLE
CABIN TRAILER, FULLY FURNISHED, Masonite-built
1942 PUSH-BUTTON CAR RADIO.
CARS WANTED
Phone D 7734 1027 View Street

WHAT CASH OFFERS FOR LATE 1940 Ford de luxe 4-door sedan, seat covers and other extras, less than 14,000 miles. Box 4314, Colonist

"OUR PRICES ARE RIGHT"

1939 PLYMOUTH FORDOR
1936 FORD TUDOR
1937 TERRAPLANE SEDAN
1940 PACKARD CLIPPER SEDAN
1937 CHEVROLET TUDOR
1939 GRAHAM SEDAN
1939 PACKARD SEDAN
1939 CHEV SEDAN
1934 OAKLAND SEDAN
1931 DODGE COACH
1934 FORD SEDAN
1930 OLDS SEDAN
1927 JORDAN SEDAN
1939 PLYMOUTH SEDAN
1938 CHEVROLET SEDAN
1934 PLYMOUTH COACH
1940 DODGE 4-PASS. COUPE
1930 STUDEBAKER SEDAN
1934 AUSTIN SALOON
1935 FORD TUDOR
1939 GRAHAM SEDAN
1927 BUICK COUPE
1927 SINGER SEDAN
1930 FORD COACH
1930 CHEV COUPE
1940 MERCURY SEDAN
1933 FORD CABRIOLET
1941 FORD COUPE
1934 FORD COUPE
1934 FORD SEDAN
1947 MERCURY 114 TUDOR

TRUCKS

1931 FORD MODEL A
1940 AUSTIN VAN
1936 COMMER LIGHT DEL.
1941 FORD EXPRESS
1940 2-TON FORD
1931 FORD FLAT DECK 1-TON
1947 2-TON (CAB OVER ENGINE)

TRADE-INS ACCEPTED
WE BUY, SELL AND EXCHANGE
CARS WANTED
SPOT CASH PAID AT ONCE OR CARS SOLD ON CONSIGNMENT
NO SALE—NO COMMISSION
Open Till 8 P.M.
VETERANS' AUTO SALES LTD.
Cor. Caledonia and Quadra Sts.
B 3213

TAKE OUR CASH NOW

Don't Be Misled By Fly-By-Night Dealers Promising To Get You Fantastic Prices. REMEMBER—A used car is only as good as the dealer who stands behind it. Yates Street Auto Sales will pay you more for your Chevrolet, Plymouth, Dodge, Pontiac, Ford, etc.

1947 MODELS, as high as	$2057
1946 MODELS, as high as	$1926
1942 MODELS, as high as	$1442
1941 MODELS, as high as	$1341
1940 MODELS, as high as	$1230
1939 MODELS, as high as	$1009
1938 MODELS, as high as	$868
1937 MODELS, as high as	$817
1936 MODELS, as high as	$636
1935 MODELS, as high as	$585

PHONE X 1012—REVERSE CHARGE OR WRITE US
YATES STREET AUTO SALES
951 YATES STREET

"F. & S." AUTO SALES
848 YATES STREET PHONE E 6722
"THE USED CAR CENTRE"

1947 SUPER OR LUXE FORD TOWN SEDAN. Custom radio and heater. Seat covers. Brand new.
1947 PONTIAC CONVERTIBLE SIX-PASSENGER COUPE. Fully equipped.
1947 FLYING STANDARD CONVERTIBLE FOUR-PASSENGER SEDAN. Sells for $1,588 new. Our price $1,495.
1947 CHEVROLET DE LUXE TOWN SEDAN. New motor. New tires. Immaculate condition.
1946 SUPER DE LUXE FORD. Excellent condition.
1939 PLYMOUTH DE LUXE SEDAN. De Luxe push-button radio and heater.
1939 CHEVROLET HALF-TON PANEL. Just like new.
1934 HUPMOBILE 7-PASSENGER TOURING SEDAN.
1933 HUPMOBILE SEDAN. Four new tires. In exceptionally good condition.

Trade-Ins Accepted. Liberal Allowances. Car Sales Financed.
"WE'RE FAIR" "WE'RE SQUARE" —and— OUR VALUES ARE RARE!!!

1942 CHEV. COACH — EXCELLENT mechanical condition, newly painted two-tone green. On show Royal Oak Crossroads, Monday, Aug. 11, between 11 a.m. and 1 p.m.

1930 CHEVROLET COACH, FOUR GOOD tires (three new), new battery, good condition; $300. 1934 Elford Street, after 7 p.m.

65 AUTOMOBILES

ROYAL USED CARS
G 2511
Next to the New Royal Victoria Theatre
PRICES SLASHED

1946 DODGE SPECIAL DE LUXE SEDAN
1946 MERCURY DE LUXE COACH
1940 FORD CONVERTIBLE COUPE—Custom Radio
1939 BUICK "LIMITED" 7-PASSENGER LIMOUSINE
1939 FORD 4-DOOR SEDAN
1934 MODEL Y 2-DOOR SEDAN
1933 CHEVROLET COUPE
1930 FORD RUMBLE SEAT COUPE. Like New, Hydraulic Brakes, Jumbo Tires. An Exceptional Car

TRUCK BUYERS ATTENTION
4 Pickup Deliveries—Like New
1942 DODGE
1942 INTERNATIONAL

SATURDAY'S SPECIALS
1934 FORD COACH $1,000
LIBERAL TRADES — TERMS
ROYAL USED CARS
418 BROUGHTON STREET

1947 MERCURY
NEW CAR PRICES

114 SERIES

COUPE	$1,613
TUDOR	$1,580
FORDOR	$1,640

114 SERIES

SEDAN COUPE	$1,834
FORDOR	$1,834

Consider these prices before you buy that used car
GLADWELL MOTORS
MERCURY — LINCOLN
971 YATES STREET B 4330

BUYERS' GUIDE
USED CAR
Retail Delivered Prices for Dodge Cars in Victoria

BUSINESS COUPE	$1480
2-DOOR SEDAN	$1589
4-DOOR SEDAN	$1658

Spare Tire and Tube Extra
Try It Today—Victoria's Easiest Gas Station to Drive In for Service
J. M. WOOD MOTORS
Dealers for Dodge and De Soto Cars and Dodge Trucks
1041 YATES STREET D 7196

YATES STREET AUTO SALES
"THE ISLAND'S LARGEST USED CAR DEALERS"

1939	FORD COUPE. Special price	$945
1941	DE SOTO FLUID DRIVE DE LUXE SEDAN.	
1939	BUICK DE LUXE SEDAN. Special	$1395

Where quality and price go together. Open evenings for your convenience
Trades - Terms - Car Sales Financed
951 YATES STREET B 1032

CRABB'S USED CARS
GORGE ROAD AT GOVERNMENT

1944 DODGE 4-DOOR
1941 FORD 4 DOOR
1939 CHEV 4 DOOR
1940 HILLMAN
1936 AUSTIN COACH
1937 AUSTIN VAN
1931 FORD A COACH
1930 FORD A COACH
1930 DODGE COACH
1930 CHRYSLER COUPE
1930 ESSEX
1931 CHRYSLER 4 DOOR
1930 HARLEY MOTORCYCLE, NO. 71 $475

B.C. USED CAR SERVICE
WILL SELL YOUR CAR AT YOUR PRICE
YOU HANDLE THE DEAL—
ONLY CHARGE 3%
94 CARS NEEDED NOW AT 942 YATES
We Offer
1947 Hudson Sedan.
1947 Mercury Sedan.
1942 Pontiac 6-Passenger Coupe.
1941 Dodge Sedan.
1941 Chrysler Sedan.
MANY OTHERS
B 1022 Residence, E 5000

POOR BRAKES DANGEROUS
Don't gamble with your brakes! When you need brake lining, fluid or parts for your Chrysler-built car, drive in to our service floor for factory-engineered Chrysler parts and service.
McLEOD-LUMSDEN MOTORS LTD.
PLYMOUTH - CHRYSLER - FARGO
SALES AND SERVICE
906 YATES STREET G 1144

PONTIAC "U" DRIVE, LTD.
LATE MODEL CARS FOR HIRE
RATES
8c Per Mile and $1.00 Per Day. Customer Supplies Gas
10c Per Mile and $1.60 Per Day. Gas Included
806 FORT STREET PHONE G 8104

NATIONAL MOTORS
FORD
MONARCH
FORD
MONARCH
FORD
NATIONAL MOTORS

A COMPLETE REPAIR SERVICE
Experts at making your car look new again. Drive in with your painting, repairing, upholstery and tune-up worries. Take advantage of our prompt, efficient service and reasonable rates.
WILSON MOTORS LTD.
988 YATES STREET

65 AUTOMOBILES

WILSON MOTORS LTD.
1947 Chevrolet Truck now on display in our showroom.
We invite you to come in and see the New Cab of advanced design, embracing many features that set the pace for the truck industry.
WILSON MOTORS LTD.
988 YATES STREET

Brand New 1947 Willys "JEEPS"
Immediate Delivery
Use the "JEEP" as a Runabout, a Pick-Up Truck, a light Tractor and hundreds of other uses. Owners report as high as 27 miles per gallon. Get a "JEEP" and solve your transportation problems.
MASTERS MOTOR CO., LTD.
918 View Street Phone E 3341

JAMESON MOTORS, LTD.
740 BROUGHTON STREET
STUDEBAKER HILLMAN HUDSON
Sales and Service

1938 BUICK SPECIAL DE LUXE sedan, first-class condition. Best reasonable offer. Can be seen at Saunders & Hutchman Service Station, 2584 Cadboro Bay Road.

1947 "M.G." SPORTS MODEL ROADSTER. MILEAGE 3,000. PERFECTLY RUN AND MAINTAINED BY ORIGINAL OWNER. THIS CAR ON VIEW AT THOMAS PLIMLEY LTD., YATES STREET, VICTORIA, B.C.

PRIVATE TRUCK SALE
1946 ALMOST NEW CHEVROLET 2-ton truck. Model No. 17/83, 177-inch wheel base. Engine No. T14101. Serial No. 6174108206. With hoist and flat deck. 723 Market St. G 2494

1938 REO 2-TON, GOOD SHAPE, $845. 1933 Hayes, ready for work, $850. Austin van. Clarde's Auto & Truck Parts, 931 View.

1941 MAPLE LEAF 3½-TON CHASSIS and cab, 7.00 x 20 tires, 177 wheelbase, $1,800. Wilson Motors, Ltd., 925 Yates St. B 3167

1934 TERRAPLANE COUPE, PERFECT condition, radio, heater, $650 or best offer. Can be seen Saturday and Sunday, 530½ Johnson Street, Room 20

1947 FLYING STANDARD CONVERTIBLE 4 passenger, sedan, 35 m.p.g. New price $1,586. Sell for $1,460. 848 Yates Street. E 2801

1933 BUICK SEDAN, GOOD TIRES and motor, poor upholstery, $500, or best offer. Box 2344 Torquay Drive, Albion 34R, between 6 and 7 p.m.

$2625—NEW 46-47 MERCURY 1-TON truck, hoist, body with removable sides. Suitable for gravel, lumber, etc. Phone E 0882 between 8 and 5 weekdays.

1934 TERRAPLANE — IN EXCELLENT condition throughout. Call Belmont 30 X, Saturday evening, Sunday, all day.

1935 BUICK SEDAN — EXCELLENT condition. What offers? 3060 Chambers Street

1930 MODEL "A" TOWN SEDAN—Fine shape. Best offer. B. Gobin, Butchart's Garden Road

1930 DODGE FOUR-DOOR SEDAN — Four new tires, heater, etc. What offers? Phone E 4780

1930 FORD PICKUP TRUCK—ENGINE in real good shape, $330. Can be seen at 1027 View Street. Phone G 7734

1928 STUDEBAKER SEDAN — GOOD condition throughout. What offers? B 4383

1938 STUDEBAKER COMMANDER — Radio and heater. Smith & Elford Service Station, Hillside and Douglas

1942 PONTIAC—PRIVATELY OWNED since new. First-class condition. Can be seen at No. 1 Cook St.

1939 STUDEBAKER CHAMPION sedan. Excellent condition, price $1,150. Phone R 9470

1928 CHRYSLER SEDAN — GOOD condition. E 3680 after 6 p.m. 3176 Douglas Street

3 HOUSE-TRAILERS IN LOVELY CONdition. Crabbe's Auto Sales, Government at Gorge

1939 LA SALLE SEDAN, 1937 CHEVROlet sedan delivery. 3168 Cook Street

1940 MERCURY CLUB COUPE. PHONE Sidney 34 R

1937 PONTIAC—EXCELLENT CONDItion. 1107 Cook. G 1444

1946 PONTIAC TORPEDO SEDAN. Model 2616; low mileage. G 6000

1939 PLYMOUTH FOR SALE—RADIO and heater. 441 Fort Street

1946 FORD BUSINESS COUPE. PHONE Colquitz 73 G

65B WANTED

ANY GOOD USED CAR WANTED. ALL cash. Later model preferred. B 5091

BUSINESSMAN, JUST MOVED HERE from interior, needs late model car, urgently. Please phone G 8479

CARS and Trucks, in Any Condition, wanted for wrecking. Best cash price paid without delay. Parts of all kinds for sale. W. Frank Cameron, 467 View. B 4812

FOR BUSINESS AND PLEASURE—ONE light pickup and fairly recent, good condition, automobile. Top price. No dealers, please. Write or phone Mrs. Barris, 149 Renard, Nanaimo, B.C. Phone Nanaimo 1309X

FORD MODEL "A" OR "V-8" OR SIMIlar car wanted. Good cash price. G 1509

BEST PRICE FOR GOOD USED CAR—Any make or model. Cash. D 8011

CAR NEEDED FOR BUSINESS — ANY make or model, not older than 1930. Desire recent model. No dealers. G 2583

LATE MODEL CAR, ALL CASH. PLEASE phone E 4184

PRIVATE PARTY WISHES TO CONTACT seller of a good used car, 1938-1942. Will pay good cash price for suitable car. Box 5142, Colonist

PARTY FROM UP-ISLAND DESIRES late model car. All cash at your price. B 9188

URGENTLY NEEDED FOR U-DRIVE business—Four late model cars. Best price paid. Victoria Auto Rental, 811 Broughton Street

HIGHEST PRICES PAID FOR USED CARS. GLADWELL MOTORS, LTD., 971 YATES STREET

ALL MAKES OF CARS WANTED. ANDERSON'S GARAGE. 737 Johnson Street. Phone G 8434

1946-47 CAR WANTED — WILL PAY good cash price. Private. G 9261

67 BOATS AND LAUNCHES

A NEW, 14-FT. SAILBOAT, $140 OR what offers? X 6670

DE LUXE 74-FT. MAHOGANY SPEEDboat, 12-horse Evinrude, steel trailer, very smart.

ANGUS MARINE SALES & SERVICE. Phone D 7911

FOR SALE — 30' 6" V-BOTTOM BOAT—Forward cabin, with sink, toilet, oil-stove. Chrysler power. Wide cockpit. Ideal for pleasure fishing. This boat must be sold to dissolve partnership. Any reasonable offer accepted. Phone R 3824

FOR SALE—ROOMY SEDAN CRUISER, 26 feet, beam 8 ft. 6 ins., large cockpit, toilet, galley, Pullman type seats, D.M. marine engine, fresh water cooling, heat exchanger. Wilson Motors, Ltd. E 1107

FOR SALE — 42 R 10' HULL — HEAVYduty gasoline marine engine; both in first-class condition. See at Foster's Shipyard or phone B 3033. Price $2,500 cash.

FOR SALE—30-FT. DILLNET TROLLER, 7-8 Easthope engine, boat and engine 7 years old. Bargain for cash. Phone 130 Duncan, Box No. 1047

FOR SALE — CABIN CRUISER, VERY reasonable. Apply Deep Bay Boathouse

GENERAL MOTORS MARINE ENGINE, 6-cylinder, 93-h.p., now available for immediate delivery. See them in our showrooms at 900 Fort Street. Davis Motors Ltd. D 9184

GOOD 30' X.D. CRUISER, SUITABLE for living or cruising, overhauled. Equipped. Must be sold. See Mr. Turgoose, aboard at Point Hope or call G 2313

NEW MARINE ENGINES ON DISPLAY in our showrooms. Straight drive and two-to-one reduction units, complete in every detail, and ready to put into your boat.
DAVIS MOTORS, LTD.
900 Fort Street Phone D 9184

RACING COPPER ANTI-FOULING
PROVING ITS SUPERIOR FOULING qualities daily in these waters with reduced haulouts and clean hull surface. Stocked by Ship Chandlers, 1214 Wharf St., Victoria.

67 BOATS AND LAUNCHES

OUTBOARD MOTOR FOR SALE, JOHNson, 5" 1½ h.p. Excellent condition. E 5404.

SNAP—$1,500
PLEASURE CRUISER, APPROX. 30 FT. Excellent condition. Ready to go. Good sea-boat. Fully equipped. Toilet, galley and stove. Falconer Marine, Shoal Harbor, Sidney

WANTED TO RENT FOR ONE WEEK cabin boat suitable for sleeping aboard. Responsible party. Phone B 9080

WANTED — 14 OR 16-FT. V-BOTTOM rowboat. Box 5348, Colonist

WAR ASSETS
12 ONLY
NEW 15-LB. CO2
PORTABLE FIRE EXTINGUISHERS
Regular Price $77. SALE PRICE $57.50
Approved by Underwriters for Marine or Industrial Use
VICTORIA MARINE AGENCIES
565 YATES ST. PHONE D 3131

Diesel Installations and Overhauls
Repairs to All Marine Engines
Parts for Outboards and Inboards
Engine Rental Service
FOR SALE
12-FOOT OUTBOARD BOAT—PRACTICALLY NEW, $94
ANGUS MARINE
1104 WHARF G 7631

AVAILABLE NOW
GENERAL MOTORS INDUSTRIAL and MARINE ENGINES
SIX-CYLINDER, 93 H.P.,
OVERHEAD VALVES
WILSON MOTORS, LTD.
479 Yates Street Phone R 1109

Fully Equipped — Ready to Install
THE ACME MARINE POWER UNIT
With the Famous
CHRYSLER T-120 MOTOR
$1,010, f.o.b. Victoria
McLEOD-LUMSDEN MOTORS, LTD.
904 Yates Street

12 AND 14 FOOT CLINKER-BUILT boats. Clinton, Wisconsin, Briggs inboards from 1½ to 8 h.p. Marine engines, all types repaired and installed. Plans on request for any type of boat. Convenient payment plans arranged.
MARINE SERVICES & SALES LTD.
1314 Wharf Street Phone B 8418

PROMPT DELIVERY
13 and 15-FT. INBOARD POWER BOATS. See Our Sport Fishing Cruiser, 18 and 18 ft. Light Shelter Cabin
VOGLER BROS. SEACRAFTS
3041 DOUGLAS ST. R 0418

POWER BOATS DE LUXE
From 17' Inboards to 42' Cruisers
NICHOLSON BOAT WORKS
Boat Lumber Specialists
R 8424 3763 Glasgow Avenue

26-FOOT CABIN CRUISER, CLINKERbuilt hull. Grey marine motor, both new this year. Cabin interior incomplete, designed to sleep two. W.C., stove and sink. Ideal for sport fishing. May be seen at Brophy's Boathouse, Brentwood, or phone R 7083

26-FT. MACGREGOR DESIGNED SAILboat, complete with new sails, toilet, oil-stove, Easthope auxiliary, etc. Must sell immediately. $1,500. This week only, Government Wharf, foot Johnson St.

30 FEET BY 8 FISHBOAT, GEAR, OIL burner, etc. Trade for car or truck. Apply 731 Amelia Avenue, Sidney, B.C.

18-FT. CLINKER-BUILT OPEN LAUNCH, varnished deck, 1½ h.p. Briggs-Stratton engine. Box 5319 Colonist

10-FT. CLINKER-BUILT BOAT, BORED for inboard, good condition, $40. E 6464

28-FOOT CABIN CRUISER, TOILET, stove, dutch marine engine. $900. Phone G 7809

15-FT. OUTBOARD RUNABOUT, FIRST-class condition. Apply 400 Gorge Road W.

16-FT. MAHOGANY INBOARD SPEEDboat, new Mercury engine, condition as new, lots of speed. Phone F 6108

11-FT. INBOARD WITH GOOD MOTOR and back-rest. $145. R 3680

22-FOOT LAUNCH — EMPIRE 6317.

14-FOOT THINNER-BUILT SAILBOAT, complete, first-class condition. E 6238

72 MONEY TO LOAN

ADVICE AND INFORMATION ON MORTGAGE LOANS given without obligation. BUILDING LOANS—A 5% "Progressive Building Loan" arranged by Ted Hawkes & Co. only incurs interest on money as it is advanced for your use, and not on the total principal sum. Monthly payments conveniently made to include principal, interest and taxes, and to start 30 days after your home is completed. (Special pre-payment privileges to contractors building for re-sale). PRIVATE FUNDS AVAILABLE for mortgages on both new and older homes, 5½% and 6% interest. N.H.A. LOANS HANDLED. Prompt Inspection and Approval.
TED HAWKES & CO.
1016 Douglas St. Phones: G 8176 and D 6783

FUNDS ON HAND AND IMMEDIATELY AVAILABLE FOR MORTGAGE LOANS

LARGE AND SMALL AMOUNTS — LOW interest—quick decisions—reasonable charges. N.H.A. applications received. Agreements and mortgages purchased.
P. R. BROWN & SONS LTD.
1712 Broad Street Phone D 7171

MORTGAGE MONEY AVAILABLE—CURrent rates. Immediate decisions. Cabeldu & May, Ltd., 1212 Broad Street. E 7171

MORTGAGE AND N.H.A. LOANS—CONsult Pemberton, Holmes, Ltd., 625 Fort Street. G 8174

A NATIONAL HOUSING ACT 4½% LOAN
A FIRST MORTGAGE PRIVATE LOAN
A BUILDER'S PROGRESSIVE LOAN
Ask Us for Complete Details
GILLESPIE, HART & CO., LTD.
Established 1911
611 Fort Street Phone D 1181

MONEY TO LOAN
ON FIRST MORTGAGE
QUICK ACTION—MONEY SAME DAY AS APPLICATION
CURRENT RATE OF INTEREST
BROWN BROS. LTD.
700 Fort Street Phone E 1183-4

MONEY TO LOAN ON FIRST MORTGAGES AT ATTRACTIVE RATES IN ANY AMOUNTS
J. R. WHITTOME & CO., LTD.
1012 Broad Street Phone E 8912

DON'T BORROW MONEY
... for your car repairs, overhauls, etc. Use Gladwell Motors' Budget Plan. No down payment, up to 12 months to pay.

74 TIMBER BROKERS

WANTED

FIR PILING, WOODS RUN LENGTHS, 30 to 100 feet. For revised specifications and prices apply Canada Creosoting Co. Ltd., P.O. Drawer 2400, North Vancouver. Phone North 1631.

75 BUSINESS OPPORTUNITIES

AN EXCELLENT BUY FOR TOURIST cabin resort. Four acres, 200 feet from beach. Ten-room house with three-piece bathroom, automatic water system, electricity, large granite fireplace, large garage. Close to good accommodation, school. Bargain at $7,000. Write Mrs M Kerr, Shawnigan Lake, V.I., B.C.

APARTMENT BLOCK — SEVEN SELF-contained apartments with garages. Seafront, modern, showing 10% on investment. $31,500. Goodsell Realty, 323 Pemberton Building. Phone E 2621

AUTO CAMP, HOTEL, APARTMENT, grocery or similar business wanted. Owners only. Box 3530 Colonist

BEAUTIFULLY LOCATED SEASIDE cafe-dining-room, with lease to November 1, 1951, central to auto courts and resorts on Vancouver Island. Good all-year-round local business increases monthly. All new furniture and equipment, including deep-freeze and Silex units. Lovely modern home and business for one or two couples. Other interesting ... Cowichan Bay, B.C.

BE YOUR OWN BOSS — SAVE MANUfacturing plant fully equipped for novelty and wood-working. Big profits with low overhead. Exclusive contracts. Excellent reason for selling. Price on application to Box 5300 Colonist.

BEAUTY SHOP FOR SALE—4 BOOTHS, one shampoo booth, 4 dryers, large gas heater and water tank. Low rent. Good steady clientele. Lease to 1949. Price $3,500 cash. Box 4713, Colonist. E 0734

BOAT BUILDING PLANT AND MARINA, including machine shop, woodworking shop, 3 slipways, store and gas station. Marina for 75 boats. Seven-room house, etc. Box 5306, Colonist

CHOICE OPPORTUNITY, $11,000 OR close offer, 11-roomed house plus revenue $135 a month with 5 rooms for owner. Box 5238 Colonist.

DRYGOODS STORE IN BEST SUBURban district. Good turnover on clean new stock. Three-room living quarters in rear of store. Excellent reason for selling. Buy now and get the benefit of the Fall and Christmas trade. $4,750. Box 5250 Colonist

TAXI BUSINESS
ESTABLISHED Taxi Business—1 Car and office in good location. 848 Fort St

FOR SALE—3-STORY BRICK BUSINESS block, 30-foot frontage on Blanshard by 90 feet deep between Fort and View. For price and further details Box 5141, Colonist

I WANT TO PURCHASE BUSINESS NETting about $300 monthly. What offers? Principals only. Box 5224, Colonist

MODERN STUCCO GROCERY, $17,500 — This store is offered for quick sale. Any offer considered. To inspect this store and modern living quarters, call Mr Haupfleisch, G 6179. Ted Hawkes & Co., 1010 Douglas

OPPORTUNITY—FLOOR SANDING, POLishing and window-washing business—Ford sedan (1934), Porter-cable 8-inch dustless sander, edger, etc. A very capable man on sanding machine. You need no experience. Showing excellent returns. NO AGENTS. Phone days G 8552, evenings E 1271. Full price, $2,250

OUTSTANDING OPPORTUNITY IN SIDney. Fine corner location. Box 18, Sidney. Phone 380

PORTABLE SAWMILL, ALMOST NEW — 13-ft carriage takes 3-ft log to ft long, power unit included. Will trade for truck or sell. Box 5129, Colonist

HERE'S YOUR FUTURE BUSINESS

Auto Court on a main highway, five stucco cabins with three-room cottage for owner. Grocery store. Doing a very nice business and excellent equipment. Lots of room for expansion on the property and has a good revenue at the present time. Some terms can be arranged at the sacrifice price of $15,000

Excellent grocery and light hardware store. Over $9,000 monthly in volume of business. Delivery truck, excellent tenancy assured. Very large, clean stock of approximately $6,000 and all the equipment necessary for the operation of an up-to-date grocery business. This old-established business is in a district that is growing rapidly. There is also a sub-post office in the premises. This is a business you should investigate without delay.

Ask for Mr Johnson

KER & STEPHENSON LIMITED

906 GOVERNMENT STREET G 5127
Night Phone, D 1257

WATERFRONT APARTMENT

$31,500—Splendid location. MAGNIFICENT SEA VIEW. Six self-contained suites. Automatic hot water heat. Caretaker's cottage. Refrigerators and electric stoves included. This investment shows splendid returns. Office information only

CLOSE-IN ULTRA-MODERN APARTMENT

$27,200—Brand new stucco apartment. Four self-contained suites. Oil-O-Matic hot water heat. Three garages. Refrigerators and gas ranges included. Venetian blinds. All suites available immediate possession. SET YOUR OWN 1947 RENTS

R. H. DAVIES REALTY

911 YATES ST PHONE G 3011
Evenings, G 7819 or G 6057

P. W. MOORE & CO.
SPECIAL!

$1400—No 127. Three-year lease and fixtures on this wonderful business location. On one of Victoria's main streets.

$2900—Flower Business—Greenhouse, plants and all equipment. Going concern. Excellent buy for one interested in this line

$3300—NO 184. REAL BUY. CORNER GROCERY STORE. Good returns. $1,000 in equipment, $1,000 or better in stock and living quarters

$6600—Furniture Factory—Going concern. Full line of equipment. Contracts. Keep 2 or 3 energetic men busy. Excellent business proposition.

$20,000—(No 121) Buys one of the most valuable CORNER LOTS IN VICTORIA together with a store and six-room living quarters. Lot is so situated that a large apartment block, hotel, service station, etc. could be built on it. No information will be given over the phone

The above listings are just a few of the ones we have on file. See us, as we can be of service to you

P. W. MOORE & CO.
638 Johnson Street, Victoria
E 7841 Evenings—L. Balcherk, B 1957

H. A. ROBERTS, LIMITED

GROCERY STORE

In nice residential district, close to school. Present volume of $3,000 per month could be substantially increased. Good living quarters.
Price, plus stock $11,000

GUEST HOUSE

Close to town on car line. Property is in excellent condition and the gross revenue is in excess of $6,000 yearly. Full particulars at office only

Please ask for Mr Armstrong
Evenings, G 2700

H. A. ROBERTS LIMITED

1712 DOUGLAS ST (Opp. "The Bay") Phone E 2187
"WE COVER BRITISH COLUMBIA"

INVESTMENTS

Office building and stores. One of the finest of the large business blocks in the heart of the retail business district of Victoria. For further information call Mr Smith at Randall's.

Hotels, Guest Houses, Duplexes, Apartments, Business Opportunities of all kinds
Consult Mr. Smith
84

GEORGE RANDALL

1300 DOUGLAS STREET

75 BUSINESS OPPORTUNITIES

FINANCIAL SURVEY LIMITED

$24,500—NEW ROAD HOUSE, situated on five acres of commercial property. Large modern dining-room and coffee bar. Living quarters consist of two large bedrooms and three-piece Pembroke bathroom. Basement. Good location for curb service. Fully equipped.

$16,500—AUTO COURT AND STORE situated on main highway close to beach. Consists of five three-room stucco bungalows and small store with good business. Cottage for owners. Present net income $500 monthly. No opposition. Close to city.

310-20 SCOLLARD BUILDING
Phone ... Mr Rogers G 8406 or Mr Kirkpatrick, E 1332

$15,000—GUEST HOUSE WELL situated, near Beacon Hill Park, in the Fairfield district, catering to the tourist trade. SIX BEDROOMS plus two-room suite for owner. Very well furnished, fine linens, etc.

$13,000—DOWNTOWN LIGHT LUNCH RESTAURANT, doing an ever-increasing business.

$9000—SEVEN SUITES — PARTLY FURNISHED. Three-room suite for owner. Income $186 a month gross.

$5900—GROCERY STORE. Monthly turnover $2,000. Price includes stock, fixtures and furniture; 24 hours' possession

D. N. BAGSHAWE
E 4833 1011 Government St. E 3548

STUCCO APARTMENT BUILDING

Four modern suites, all self-contained. Each has its own bathroom. This is not a conversion from an old house but a first-class apartment building. The location is good. Close in. Fairfield district. Gross income $171 per month. Oil-O-Matic hot water heated.
Price $18,000

Call Mr Smith

Randall's Real Estate

1300 DOUGLAS STREET

BUSINESS LOCATION

One large store and 4-room apartment above in the down-town section on a main business street. This is a splendid building. Solid brick construction and at the price offered is a real good buy. Full price $16,500

On terms
Call Mr Smith
G 8106

Randall's Real Estate

1300 DOUGLAS STREET

GROCERY STORE

In a fast growing district. Well-established business showing good returns. Price includes property, stock and fixtures. Three rooms and bathroom FURNISHED for owner.
Price $10,000

Terms Can Be Arranged

Spencer-Hyland & Co.

500 SCOLLARD BLDG. PHONE E 8150
Evenings, Mr. Hyland E 3970

BEAUTY PARLOR

Near town, on a well-traveled highway. Equipment, machines, stock in trade and all furnishings going with a 5-year lease on the brand-new premises rented at $30 monthly.
This is a REAL SNAP and must be seen to be appreciated at the small price of $2500

A. J. O'REILLY

908 COURTNEY ST E 0833

GENERAL STORE AND GIFTS

Must be sold immediately, owner leaving coast, has other business interests in East. Located on main street of town over 3,000 population, port of entry for U.S. citizens. Large store with some living quarters at rear. A real chance for a family to own their own business and home. No charge for goodwill. No agents, please

BOX 5186, COLONIST

76 EXCHANGE—REAL ESTATE

ONE ACRE, BEAUTIFULLY WOODED, excellent sea view in new residential area. Cash or exchange. Box 5138 Colonist

77 LISTINGS CANCELED

LIST YOUR PROPERTY WITH US FOR quick sale. 2660 Austin Avenue sold by Home Locators Realty Co., 201 Central Building. Phone G 8314

MR REYER'S HOUSE, CLARK ROAD, Brentwood, is off the market

NOTICE TO ALL AGENTS—2790 Thompson Avenue sold.

ATTENTION, PLEASE! IF YOU WANT TO SELL

We Need More Listings of Pemberton, Holmes, Ltd.

SOLD THIS WEEK

576 Oliver Street, sold by W. E. Stepney
Large vacant lot on Tronell Road, near Beach Drive, sold by W. E. Stepney
3843 Thompson Avenue, sold by W. E. Stepney.

Pemberton, Holmes, Ltd.

625 FORT ST. D 8114

41 PORTAGE AVENUE SOLD BY TED Hawkes & Co

2658 AYEBURY AVENUE IS OFF THE market

78 HOUSES FOR SALE

A FIVE-YEAR-OLD STUCCO BUNGALOW—Within three-mile circle near Craigflower Bridge, on ONE-THIRD OF AN ACRE of grounds; consists of living-room, good-sized bedroom, attractive, modern kitchen wired for electric range, bathroom and utility room. Part basement with efficient hot-water heating furnace. New electric range can be purchased reasonably. Taxes $32.
FULL PRICE $5250
Can be handled for $2,300

ROYAL JUBILEE HOSPITAL
FIVE-ROOM FURNISHED HOME with separate garage. Two rooms are ideal for rental to nurses. Near offer considered. Price $4400
Evenings—Phone B 3916

OAK BAY
FULL PRICE, $3,500 — A FOUR-ROOM HOUSE that is located on a large lot, and offers complete seclusion and privacy. Living-room with fireplace, kitchen, bedroom and good-size sunroom. This property needs some decorating, but for an elderly couple here is an ideal home. A short distance to the bus and beach.

QUADRA — LAKE HILL
A FIVE-ROOM, SIX YEAR OLD STUCCO HOME that is in splendid condition, with nice landscaped gardens. Living-room, dining-room, two bedrooms, cabinet kitchen and Pembroke bathroom, hardwood floors; full basement, etc. Exactly what you are looking for and open to an offer $7350
Evenings—Phone B 9069

BELIEVE IT OR NOT
5.22 ACRES OF RICH LAND, with a LARGE FRONTAGE ON NORTH QUADRA STREET, less than three miles from town. Valued at $1,000 per acre $5220
FOR AN EXTRA $30 ONLY, we will include a FIVE-ROOM BUNGALOW, here for two hens, large, almost new chicken house; fruit trees, etc.
IMMEDIATE POSSESSION $5250

BOORMAN INVESTMENT CO. LTD.
630 View Street Phone E 2138

A LOVELY HOME, NORTH QUADRA district, Six fine rooms on main floor, two upstairs if needed. Full basement, garage in basement. Beautiful view. Owner-occupied. $7,500, terms arranged, or take small house as part payment. No Sunday calls. No agents. G 7700.

78 HOUSES FOR SALE

GORGE
A LARGE NINE-ROOM HOME IN GOOD condition. Would make ideal revenue producer. Hot-water heat, nice lot with fruit trees. Full basement. This home is vacant, and you can move in tomorrow. The price is very reasonable at $5900

CLOSE TO JUBILEE HOSPITAL
FURNISHED
FIVE-ROOM SEMI-BUNGALOW on very nice street close to transportation. Three rooms and bath down, two bedrooms up. Lovely large lot with lots of good fruit trees. Garage. You can have immediate possession.
PRICE, FURNISHED $4400

1½-MILE CIRCLE
Dandy little FOUR-ROOM BUNGALOW—Spotlessly clean throughout. No basement, but one could be made very easily. Ideal for the older folks who like a nice garden. On very nice street, and close to bus...
FULL PRICE $4200

REVENUE — FAIRFIELD — REVENUE
Close in. This EIGHT-ROOM HOUSE, showing a revenue of $86 per month, and owner's quarters of three rooms, furnished, and on a CORNER LOT showing 23% on an investment of only—
FULL PRICE $5300
Evenings—Mr Hallmark, D 6770

VIEW REALTY LTD
301 Central Bldg. Phone G 3318

$3,500 DOWN
AND $40 PER MONTH BUYS THIS 5-room bungalow. Full basement, hot-air furnace. The location is in the city close to transportation, schools and shopping centre.
Full price $6500

NEAR BANK STREET SCHOOL
FIVE-ROOM SHINGLE BUNGALOW—Living and dining-room combined, cabinet kitchen, 2 good-sized bedrooms, full basement, laundry trays. Close in location. Some furnishings.
Price $6000

ESQUIMALT
FIVE-ROOM SHINGLE BUNGALOW WITH through hall plan. Living-room with fireplace, family-sized dining-room, handy and convenient kitchen, 2 good-sized bedrooms, 3-piece bathroom. High basement with a dandy bedroom or children's room. The lot is extra large and very productive in fruit and garden. Taxes $57. Possession 30 days. Price $6000

Please Call MR. LATTA
Evenings, E 9230

RAYNE & HORNINGTON
Formerly Lamby Ltd.
111 Pemberton Bldg. (Up One Flight)
B 1101 Residences: G 3864, E 0730

APARTMENT BUILDING, CONSISTING of FIVE SUITES, each with bathroom and gas range. The gross monthly revenue is $156. The location is a really fine residential area, close to school, transportation and shopping centre. Good tenants in all suites.
Terms $8400

FAIRFIELD—Close to the sea. A large, older-type home of TWELVE ROOMS, suitable for tourist accommodation. Could be made into a wonderful revenue producer. Very low price for
VERY HIGH VALUE $6500

ANOTHER EIGHT ROOMS IN FAIRFIELD —With hardwood floors, full basement, furnace $7850

OAK BAY—An especially roomy bungalow of FIVE ROOMS with additional space in attic via concealed stairway. Just two years old, with large basement with furnace, separate garage with overhead doors and large garden space. WE DO RECOMMEND THIS AS A SUPERIOR HOME $9750

COLES & RUSSELL
710 Broughton Street, in the Sayward Bldg.
Office Phones—G 8313 and D 3031
Residence Phones—E 8853 and Cols. 85 J

CITY — (NON LOCATION)
A SUBSTANTIAL FOUR-ROOM, WHITE CEDAR SIDING BUNGALOW you would be proud to own, situated on a good garden lot, and on a high location with grand view of city and harbor. Close to transportation and shopping centre. Contains nice living-room with fireplace, lovely large modern cabinet kitchen, two good bedrooms with lots of cupboard space, three-piece bathroom; full cement basement, lined; new H.A. furnace, new plumbing. Everything in tip-top condition. Price FURNISHED $6500
PRICE, UNFURNISHED $5,500

SHELBOURNE DISTRICT
Just what you have been waiting for—A FIVE-ROOM BUNGALOW, just finished. Large cabinet kitchen, cozy living-room, family-size dining-room and two bedrooms, also a dandy utility room, three-piece bathroom; cement foundation, large lot, 100x110. Plenty of garden space. Possession immediately.
Price $4750

RIDINGS REALTY
913 Union Bldg., 612 View Street
Phones—B 0721 or D 4667

CEDAR-SHAKE BUNGALOW
A NEW HOME, BUILT BY OWNER WHO finds it necessary to sell owing to sickness. First-class material and workmanship. FIVE GOOD-SIZE ROOMS, hardwood floors, cove ceilings, four-piece bathroom. Garage in basement.
Large lot, lawn and garden. $7900
(Or near offer)

MARIGOLD
ALMOST NEW STUCCO BUNGALOW OF FOUR ROOMS. Fireplace and hardwood floors. Price includes modern range and oil circulating heater. Attached garage. Fruit trees.
Price $5975

DOODSELL REALTY
323 Pemberton Bldg. Phone B 3031
Residence—G 3365

QUADRA AREA
A SMART STUCCO BUNGALOW, IDEAL for a couple or a small family. Lovely living-room with fireplace and oak floors, 2 good size bedrooms, cabinet kitchen and dinette. Low taxes. Fruit trees. Attached garage.
An excellent buy for $5750

A lovely FIVE ROOM MODERN STUCCO BUNGALOW with oak floors, hot-water heating, modern kitchen, four-piece bathroom, every convenience, through hall, full basement. About three years old. Excellent floor plan. High locality. Well worth investigating. Terms if desired. Full price $8500

ROMERIL & COMPANY
307 Central Bldg. (Cor. View and Broad)
Phones B 1513, or Call E 6730
Nights, E 6769 or B 8330

COUNTRY RESIDENCE
(No Steps)
ATTRACTIVE HOME WITH MODERN conveniences such as hot-water heating, hardwood floor in living-room with open fireplace, two bedrooms, one quite commodious; four-piece bathroom, breakfast nook off kitchen, with utility room adjoining, wired for electric range. Has hot-water heater, and as the home is insulated, it is easily kept comfortable. The grounds comprise ONE AND ONE-HALF ACRES, mostly pasture and studded with oaks, and farm soil. Owner occupied. Less than five miles out.
Price $10,500

RALPH H. WILSON
308 Pemberton Bldg. Phone B 8412
Evenings—Mr. Scott, G-3096

THIS IS THE HOME YOU HAVE BEEN WISHING FOR
A LOVELY NEW STUCCO BUNGALOW consisting of FOUR GOOD-SIZE ROOMS, hardwood floor in living-room, three-piece bathroom (Pembroke bath), kitchen has all latest modern conveniences to make the wife contented. Hot-air furnace, laundry tubs and garage in full-size basement. Lot 60x130, with splendid view. Terms. Half cash.
Price $8000

PHONE OWNER FOR APPOINTMENT
No agents. PHONE D 3411

A MODERN THREE-YEAR-OLD SEVEN-room semi-bungalow, with two lots, in three-mile circle. Ultra-modern kitchen, hardwood floors, basement, garden, etc. Real value for $7,000 when seen. $4,000 cash handles. Phone B 7307.

A 4-ROOM WHITE STUCCO. FULL basement, electric water heater, forced air. Large lot. G 2773.

BEAUTIFUL MODERN SEAFRONT RESIDENCE. Magnificent view. Lovely garden. THREE BEDROOMS, two bathrooms. Greatly reduced for quick sale. $10,000 (terms). Phone D 1254.

CENTRAL PARK—SIX LARGE ROOMS with pantry and bath; large entrance hall; basement with furnace, garage, close to public and high schools. Possession September 1; price $5,000, terms. E 7019.

COMFORTABLE HOME, SEA VIEW, INcome $30, also 3-room suite for owner. Buy direct from owner by phoning E 6301.

78 HOUSES FOR SALE

ESQUIMALT-BY-THE-SEA
MUST BE SOLD THIS WEEK
CAN YOU IMAGINE A NEW 4-ROOM stucco bungalow in Esquimalt's most exclusive subdivision for $5,500? Full cement basement. Large lot. Immediate possession. Terms to reliable party.

JOHN GREENWOOD
1041 Broad Street Phone E 7841
Night, E 8107

DIRECT FROM OWNER WELL LOCATED, close in, four FOUR-ROOM BUNGALOW with low steps. Clean inside and out. Prompt occupation. Clear title. For quick sale $3,900. Box 5166, Colonist.

DEEP COVE — 4-ROOMED BUNGALOW with 3 acres or more. Price only $2,100. For particulars apply Richardson, Downey Road

FAIRFIELD
... property. Three rooms for owner. Income of $37.50 per month. See View. Furnished (partly).
Taxes only $80. Price $6500

ROYAL OAK
FIVE-ROOM SEMI-BUNGALOW — Living-room, dining-room, two bedrooms, kitchen, breakfast nook, extra room upstairs. Full basement. Furnace. Over HALF AN ACRE of land. Fruit trees.
Taxes only $14. Price $5950

VICTORIA WEST
FOUR-ROOM BUNGALOW JUST OFF ESQUIMALT ROAD—Living-room with fireplace. Kitchen, bathroom, two bedrooms. All redecorated inside.
$2,050 to handle. PRICE $4150

JAMES BAY
Four-roomed N.H.A.-built bungalow. Only half block from sea. Hardwood floor in living-room and hall. Cabinet kitchen. Two bedrooms. All large rooms. Furnace. Spotless condition. Immediate possession. PRICE $6850

PARKDALE AREA
New six-room bungalow including three bedrooms, living-room, kitchen and utility room, bathroom. All on one floor. Close outbuildings. Early possession.
PRICE $5950

H. D. DALBY & CO., LTD.
634 View St. (Opp. Spencer's) E 6241
Evenings Phone W. Dalby, Colq. 136X

ESQUIMALT—NEW RESIDENTIAL DIStrict, near the sea. Attractive new four-roomed stucco bungalow with all the features of the lovely home you are looking for. Full basement, large lot, good soil. Immediate possession. See it any day, 2 to 4 p.m., Sunday 10 a.m. to 4 p.m. 1127 Wychbury Avenue. Price $6,300.

FAIRFIELD—Close to sea and park. Brand new five-room stucco bungalow. Hardwood floors throughout. Full cement basement, furnace. Possession is immediate.
Price $8000

FAIRFIELD. Sea view. Nine-room revenue property furnished, including electric range. This is made into three complete suites. Full basement. Separate garage.
A GOOD BUY AT $6950

FAIRFIELD — Sea view. A beautiful little four-room bungalow. Full-size basement. Separate garage. Nice garden and lawns. This is ideal for two people who like to live by the sea.
Price $6600

JAMES BAY. Nice five-room bungalow, two blocks from Beacon Hill Park. Full basement, fruit trees. $3,000 will handle. Price $4800

FERNWOOD — Five rooms. Living-room, fireplace, dining-room, two bedrooms, kitchen. Almost new oil range goes with the house. Garage and chicken house. Price $4100

SPENCER, HYLAND & CO
500 Scollard Building Phone B 3150
Evenings: Mr Hyland, B 3970

OAK BAY—VACANT
FIVE-ROOM SEMI-BUNGALOW. THREE rooms could be finished upstairs if desired. Make a good duplex. 100-ft lot. Lot large. Good fruit trees. Good vegetable garden in. Oil range and oil heater and contract for oil all included. Near school, street car and shopping district. For sale by owner as is $4,500. Good discount for cash. D. B. Lovell, E 8073

FOR SALE—3½-MILE CIRCLE GROWing district. Four-roomed home, full cement basement and outbuildings, 15 acres under cultivation, 3 more could be cultivated, good small fruit well, 6 lots with scattered oak. Ideal spot for children. Apply Graham, Livingstone Avenue, off Mount Douglas Crossroad

FOR SALE — FOUR-ROOM STUCCO home with through hall. Nice location. Full cement basement and garage. Furniture may be purchased. Apply 2600 Wyndcroft Street, off the Gorge Road. Saturday or Sunday. No agents

FOR SALE — UP-AND-DOWN DUPLEX investment only, good revenue, separate entrance, 2 bathrooms, close in. Price $6,500. Phone E 1632

FOR SALE—FIVE-ROOM NEW STUCCO house four miles out. Apply 616 Moran Street, between 5 and 8 p.m.

FOR SALE — 3-ROOMED HOUSE AND bathroom, white cedar siding. 64 Books Road

FOUR-ROOM BUNGALOW, FIVE YEARS old. Basement, furnace, garage, $3,750, terms. Phone G 8301. No agents.

FOUR-ROOM BUNGALOW, A1 SHAPE, full basement, owner-occupied. Phone E 0637. Possession.

GORDON HEAD—FOR SALE—6 ACRES good soil, with 8-room stucco house. Downstairs entrance hall, living and dining-room with hardwood floors, kitchen, den, bathroom and bedroom. Upstairs 3 bedrooms and glassed-in sleeping porch. Full cement basement with new hot-air furnace, porcelain tubs. A good living for the right man. Reason for selling, poor health. Box 5634, Colonist.

IMMEDIATE POSSESSION — WHITE siding bungalow, 4 rooms and utility room. Fireplace. Pembroke bath. Sidney water. Lovely sea view. $4,800. J. P. Rickard, McTavish Road, Sidney 84Y

ESQUIMALT—ON BUS
$3,000 HANDLES
LOVELY MODERN STUCCO, 4 ROOMS and NOOK. Large living-room with fireplace, hardwood floors, swell cabinet kitchen with nice breakfast nook, two large bedrooms, four-piece Pembroke bathroom; cement basement, laundry tubs and finished room. Nice yard and good garden. Price $7350

JAMES BAY—IMMEDIATE POSSESSION
Modern 4-room stucco bungalow, near waterfront. Nice large living room with fireplace, hardwood floor, cabinet kitchen, tile sink. 2 large bedrooms. 4-piece Pembroke bath. Cement basement, furnace, laundry tubs, garage, copper piping. Nice lawn and excellent garden.
Price $6850

HIGH QUADRA—IMMEDIATE POSSESSION
Swell 5-room modern cedar siding bungalow, has nice living-room with fireplace, cabinet kitchen, 2 large bedrooms, 3-piece Pembroke bath, cement basement, furnace, garage. Nice lawn and garden with fruit trees. Price $5950

HARRY F. SMITH
700 Bank of Toronto Bldg. Phone B 1033
Evenings G 4061

MODERN SEAFRONT HOME. GOOD anchorage one hour from Victoria. Under $6,000. Box 5233, Colonist

NEW 4-ROOM STUCCO BUNGALOW ON concrete foundation. No basement. Large lot. Near bus and stores. A real good buy at $4600

NEAR HILLSIDE AVENUE—A neat 4-room bungalow with basement. Tenanted but well worth waiting for at the price asked. On terms.
Price $2950

NEAR JUBILEE HOSPITAL, on a quiet street, we offer a very neat 5-room bungalow. Neat and clean in every respect with very well-cared-for grounds. Light floors, fireplace, basement with hot air furnace, garage. This property has never been on the market and is definitely priced to sell quickly. This is one of the few that we can really recommend to anyone. Price $6500

E. N. KNOTT & CO
630 Johnson Street Phone E 6333
Evening, G 6564 or D 3466

DEEP COVE—SELLING OUT
NEW LODGE OF STANDING LOGS, 18 x 18, $1,000, cottage with furnishings 2 rooms and veranda 18 x 16, $2,000 each, with 2.17 acres and nice trees. Sunset sea-view, store, bus, water, electricity. Take car or land in part payment. Any reasonable offer accepted. F. J. Rykers, Clayton Road, Deep Cove, Sidney, B.C.

NEW 4-ROOM WHITE STUCCO BUNgalow, wired for electric range. Has electric water heater, thermostat control. Phone G 2773.

$4500—CASH—HOME ON HIGHWAY. 3-mile circle, with income possibilities. Main eight rooms are extra large. Open fireplaces in L. and D. rooms. Garage. Full concrete basement. D.A. furnace. Fruit and nut trees. Acreage part in timber. Near schools. Balance $4,000, terms. Owner P.O. Box 305, Victoria.

78 HOUSES FOR SALE

CITY
ONE AND A HALF-MILE CIRCLE—NICE BUNGALOW. Consists of L.R. with fireplace, bright kitchen, three-piece bath; two good bedrooms, plenty of cupboards, etc.; full cement basement with furnace and an extra bedroom. A real large lot with garage and chicken house. Taxes only $30. Quick possession. Terms $5000

$2,100 CASH
CLOSE TO OAK BAY—A really well-built BUNGALOW OF FIVE LARGE ROOMS, suitable for a family and has expansion and close to schools and transportation. Three bedrooms if desired, through hall, generous floor area, and many fine features for comfort and convenience. Garage in full basement. Excellent furnace piped to all rooms. Tubs. Everything spotlessly clean. Large lot, fruit trees, fine garden.
$2,100 handles. FULL PRICE $6500

OAK BAY
... for home or revenue. Consists of L.R. with fireplace, family-size D.R., nice kitchen, den or bedroom and laundry room down; three lovely bright bedrooms, bathroom and separate toilet up. Full cement basement with new furnace. Close to school, stores and transportation. Newly decorated inside and out. Will consider near offer. Terms. Price $7300

EXCEPTIONAL
We are very proud to be able to offer this lovely STUCCO BUNGALOW close in. Consists of wide entrance hall, L.R. with tiled fireplace, D.R., a super-kitchen, two lovely bedrooms and Pembroke bathroom, oak floors in hall and main rooms, full basement with furnace and then there is a concealed stairway to two lovely bedrooms up. A beautiful property in lawns, garden, lily pool, etc. QUICK POSSESSION. Good terms. Taxes only $69.
FULL PRICE $8250

CENTRAL REALTY
715 View Street Phone B 3137
Evenings—E 7538 - D 3-65

POSSESSION ALMOST IMMEDIATELY—Owner transferred East will sell at attractive price his very modern 6-room bungalow. Cedar shake siding, with ordinary shingles at back of that. Built like a battleship in 1941. Six-inch insulation. Besides 2 large bedrooms there is a delightful den finished in knotted pine, has fireplace, built-in writing desk of pine. Oak floors throughout, cement floors in hall, hot water heated. A room in basement with fireplace. Three lots. Beautiful landscaped garden. Some fine oaks and lilacs. You can have all this for $12,500. A near offer may be considered. You can get possession next week. Office information only. Please ask for Mr Bagshawe. The B.C. Land and Investment Agency Ltd., 922 Government Street

PREFABRICATED HOUSES, 3 TO 7 rooms, garages. Summer cottages, chicken houses, auto court units—all easily and quickly erected. Hardware and blue prints supplied. Phone E 2401. D. L. Moss, 1560 Bannerdale Rd.

SHAWNIGAN LAKE — FOUR-ROOM cottage furnished on the lake with float. Fireplace in living-room. Assessment value. A cottage at Shawnigan means keeping fit for you and the family. PRICE $1500

HOLLYWOOD CRESCENT, AT THE WATER'S EDGE. 3-SUITE APARTMENT showing nice income. Fine suite available to purchaser. Very large living-room with fireplace and large sun-porch goes with this suite.
PRICE $15,000

WEST SAANICH ROAD — FIVE LOVELY ACRES and FIVE-ROOM BUNGALOW. Good variety of fruits. Chicken-house. Stable. Separate garage. Best possible value. PRICE $5000

LANGLEY REALTY COMPANY
215 Central Building E 5033

HIGH HILLSIDE
SEMI-BUNGALOW. FIVE ROOMS ON main floor, concealed stairway, two rooms on hardwood floors main rooms. Living-room with open fireplace, large dining-room, modern kitchen with breakfast-nook, four nice bedrooms. Pembroke bath. Full cement basement. Furnace and garage. Two lots with flowers and fruit trees.
Reduced price. (Terms) $8500

GOOD SIX-ROOM HOUSE
Full cement basement and furnace. First-class condition throughout. Located on good residential street.
Half cash handles. Price $4500

HOME LOCATORS REALTY CO
201 Central Bldg. 630 View Street
Phone G 8314 Res. Phone G 8010

SELLING? — THE LISTING OF YOUR HOME IS RESPECTFULLY SOLICITED. TED HAWKES & CO., G 6175 OR EVENINGS CALL MR THORNELOE. B 3301

SIDNEY PROPERTY. 3 (?) house and lot, also 3-room house and acre of land. Sidney 319

SIX-ROOM HOUSE, FERNWOOD DIStrict. Box 4073, Colonist

THE JUBILEE DISTRICT—FOUR-ROOM BUNGALOW. Oil stove, Norge heater in living-room, basement with tubs and hot-air furnace; $5,650. Phone B 5351

ULTRA-MODERN BUNGALOW, VISTA Heights area. Reasonable down payment to reliable party. No agents. E 8987

VIEW ROYAL — VERY ATTRACTIVE 7-room house with lovely garden and view. Further information phone G 1090

WELL-BUILT 4-ROOMED BUNGALOW with full concrete basement containing the extra room, hot air furnace, city light and water, first-class condition throughout. Property consists of 2.3 acres level land, well treed, good garden, outbuildings, chickens, etc. Faces on main highway, new road being constructed at rear. Has service, 300 yards from school and store. A very attractive proposition. $3,000 cash and assume mortgage of $2,500 payable at $30 monthly. Private sale. No agents. Phone Belmont 84 Y

P. W. MOORE & CO

$3000—No 366—3-Room cottage with 3-piece bathroom. Close in. CORNER LOT. Excellent condition, and we consider this a good buy

$3500—No 301—3-Room modern cottage with all built-in features. Completely furnished. Automatic water supply. This is really nice

$3700—No 304—4-Room bungalow in Sidney on a corner lot. City light and water. Good garden soil. Lots of flowers. This is an ideal home

$4000—No 350—This buys you a 4-room bungalow in good shape. Consisting of 3 bedrooms, sitting room with fireplace, kitchen and a garage. Fruit trees. See this for a good buy

GORGE DISTRICT

$4700—No 400 — 4-Room bungalow with full cement basement. Wired for range. Nice lot with fruit trees, garage, small fruits. A buy like this is hard to beat

$5250—No 13—Here is a good investment proposition. Nine-room house, all rented bringing in a revenue of $127 per month. Six rooms are fully furnished

$5950—No. 568—Here is a very nice bungalow consisting of 5 lovely rooms. Very nice large living-room, 2 nice bedrooms, built-in kitchen with Arc-Tex tile floor, 3-piece bathroom, linen closet. Full-size basement with laundry tubs. Central heating and plumbing. Possession 3 weeks. Buy this now

$6000—No 567—Lovely 6-room grey stucco bungalow, modern in every way. Hardwood floors throughout. Garage and very nice garden.

$6500—No 15—Lovely revenue. Fairfield overlooking the water. Large 8-room house. Divided into 3 suites. Owner can have 3 or 5 rooms. Full basement. Hot air furnace. We recommend this as a good buy

FAIRFIELD

$6600—No. 577—Here is the home you have been looking for and can't afford to miss. A beautiful 4-room, modern, wide-siding bungalow, with lovely finished bedroom in basement. All hardwood floors and coved ceilings throughout. This home is as beautiful as the garden around it and they are wonderful. Buy this today for a home you will be proud to own

$7200—No 703—5-room modern bungalow. Lovely large living-room with fireplace, dinette, built-in kitchen with tile sink. 2 large bedrooms and 4-piece bathroom. This home has beautiful coved ceilings and all oak floors. See it and buy it now

$8300—No. 666—7-room stucco semi-bungalow, all oak floors, concealed stairway to 3 finished rooms and kitchenette which could be used as revenue proposition. This is a grand home and a real buy.

P. W. MOORE & CO.
638 Johnson Street Phone E 7841
Evenings
N. Michael, E 5334; D. Armstrong, G 7070; D. Wood, D 4636

5-ROOMED BUNGALOW, GOOD CONdition. Vacant. Would trade for smaller or larger house needing repairs. Owner. Phone G 8777

$4000 — FIVE-ROOM BUNGALOW IN JAMES BAY. Newly decorated inside. Good terms. Open for inspection. No agents, please. 75 Sea Jus.

8-ROOMED HOUSE AND LOT, 60 FT. x 120 ft., on Yates Street. Suitable for business or block. Apply owner, T. Rapsons, 1068 Yates Street.

78 HOUSES FOR SALE

$9350—FINE HOME ON DUBBI (?) house situated close to Beacon Hill Park and waterfront. House contains sunroom, large living-room with open fireplace, guest-size dining-room, 3 bedrooms, kitchen, pantry and laundry room. Hot-water heat throughout, basement with toilet and garage. This is an outstanding buy

$7950—GOOD SAANICH HOME standing on 1½ acres. Living-room 24x16, open fireplace, dining-room, den with open fireplace, 3 bedrooms, bathroom, kitchen and pantry all on one floor. Basement, furnace and laundry tubs. Price includes kitchen range and electric refrigerator. This is worth seeing

$5500—CITY. CLOSE TO ESQUIMALT. Nice bungalow, living-room, open fireplace, guest-size dining-room, 3 bedrooms, Pembroke bathroom and pedestal basin. Large kitchen, pantry and laundry room. Basement, furnace and ... possession.

See A. LANCASTER
EMPIRE REALTY COMPANY LTD
(Member of Real Estate Board of Victoria)
1006 BROAD STREET PHONE E 7441

NORTH QUADRA DISTRICT
$9500—NEW, MODERN FIVE-ROOM BUNGALOW with rumpus room. Close to schools and transportation. Large living-room, dining-room, two bedrooms, modern kitchen, four-piece bathroom, fine bedrooms; full basement with laundry tubs, toilet in basement, hot-air heating unit, air-conditioned. Garage in basement. This home is exceptionally designed, and IMMEDIATE POSSESSION IS ASSURED

P. A. Fitzsimmons
EMPIRE REALTY CO. LTD
1006 Broad Street Phone E 7441

SEA VIEW
$6300—DUPLEX CONTAINING TWO THREE-ROOM FURNISHED SUITES with fireplaces and three-piece bath, also small cottage with revenue of $65 per month, situate on about ONE ACRE of land in orchard, fruits, etc. garden, also two chicken houses. Early possession of one suite. Would make good auto camp.

CONYERS-WILDERS CO.
631 Broughton Street Phone E 8741
Evenings: W. H. Hilton, E 1960

5-ROOM HOUSE, OUTBUILDINGS, 10 acres. $3,100. Immediate possession. Further particulars P.O. Box 352, Duncan

BROWN BROS.

WATERFRONTAGE

BUILT FIVE YEARS AGO BY A MASTER BUILDER, this five-room stucco bungalow has been so beautifully kept that it looks as though it had just been completed. Lovely bright and spacious rooms, gleaming hardwood floors, a kitchen which is a masterpiece, delightful view, full bright basement. Truly a bungalow worthy of the term. The best. Nice garden and good waterfront property in a sheltered bay. See this by all means $15,750

OAK BAY

Charming stucco bungalow, six spacious rooms. Superb sea view. One acre of lovely property. Delightful seclusion. These are only a few of the factors adding to the value of this beautiful home. Hardwood floors, hot water heating, plate-glass windows, basement, and all the other important features to be found in a home of this kind. This is truly one of the beauty spots of Victoria, and we repeat, a view which cannot be excelled from practically every window in the house. Reasonably priced at $17,800

OAK BAY

This very attractive stucco bungalow is situated on Dalhousie Street. Close to beach and school. Five lovely rooms with extra room in basement. Hardwood floors throughout. Delightful garden $11,550

HIGH QUADRA

An exceptionally well built and well planned stucco bungalow in new condition. Five spacious rooms down with concealed stairway to two unfinished rooms up. Lovely hardwood floors. Full basement. Secluded garden with fruit trees $10,500

8-ACRE FARM

This beautiful property on a high location on the Saanich Peninsula, shows a good return. Four-room house with a superb view, with orchards to the door. Five miles from town $8400

OAK BAY BUNGALOW

This six-room bungalow is south of the Avenue, close to school and on a bus route. It consists of living-room, dining-room, kitchen, three bedrooms and bathroom. Full cement basement, hot air piped furnace and separate garage. Four fruit trees. Fourteen days occupancy.
An excellent buy at $7350

WATERFRONT BARGAIN CITY

This five-room bungalow is situated on a beautiful lot that runs right down to the water. Ideal for keeping a boat of any kind. The bungalow has a full cement basement, hot air piped furnace and separate garage. An excellent buy at $8500

BROWN BROS., LTD.

(Established 1910)
Real Estate and Insurance
706 FORT STREET PHONE E 1103-4

VICTORIA REALTY

843 YATES ST. OFFICE PHONE B 4104

—STOP—

We have it! A bungalow in a select district (Quadra). Just the place to retire. Kitchen with good oil-burning range. Living-room, heated with an automatic oil burner. One bedroom, lovely sunroom in knotty pine. Situated on two lots with garage, chicken house and nice garden. Price $5500
Listing No. 500

CEDAR SHAKE BUNGALOW Situated on About ½ Acre

Six-year-old bungalow built by owner of the best materials comprising living-room with fireplace and oak floor, dining-room with oak floor, good sized kitchen with tile sink and cupboards, three bedrooms (small one finished in knotty pine). Utility room and attached garage. Lot size 50x240 with nice garden and fruit trees. Lovely views from this property. See this soon at $6500
Listing No. 667

BEACON HILL PARK WAY

Six-year-old stucco bungalow situated in a very nice district. Living-room with oak floor and fireplace. Nice large kitchen. Two bedrooms and Pembroke bathroom. Full basement, pipe furnace and garage. A special buy at $6800
Listing No. 577

OAK BAY SEASIDE BUNGALOW

Modern six-room bungalow, large rooms, full basement. Just what you have been looking for. $13,750
Listing No. 582

EVENING PHONES:
Mr. Laing E 7200 Mr. Craig E 8087
Mr. Mitchell, G 8272

Member Real Estate Board of Victoria

QUADRA

$6,700 ON EASY TERMS
Very attractive and well-built stucco semi-bungalow containing 5 rooms and 4-piece bathroom on ground floor, with concealed stairway to 2 bedrooms up. Automatic coal mower furnace. Garage in full cement basement. Owner will give immediate possession.

OAK BAY

$9450—Artistic 6-room stucco bungalow with beautiful garden and situated south of the Avenue, fairly close to the ocean. Garage in full cement basement. Oak floors in reception rooms, tiled bathroom and many other delightful features. Owner leaving city will give immediate possession.

ALEX G. HILL & CO.

650 VIEW STREET (Room 114) G 8761

78 HOUSES FOR SALE

H. A. ROBERTS LIMITED

HOME OF DISTINCTION

Here is a house of remarkably sound construction in a nice district. It has a large living-room, dining-room, two bedrooms, bathroom, kitchen and utility room with automatic laundry. In the basement there is a cedar-panelled rumpus room with fireplace, garage, fruit room and workshop room. Oil-O-Matic heating. All conditioned. The lot is large and the gardens are beautiful. BEFORE YOU BUY SEE THIS. To be sold on easy terms.

For Further Information Call Mr. Nicholson

SAANICH PROPERTIES

3-Room ... bungalow in a secluded location with an excellent view of the strait and islands. Close to bus and stores. A real buy at the reasonable price of $4100

4-Room stucco bungalow, 7 years old and situated on a large lot a short distance from the sea. All large rooms and a delightful 15-ft sunporch. Several assorted fruit trees, berries and excellent vegetable garden. Very close to school, stores and transportation. Price $6850

New 5-room bungalow, situated in the desirable Ardmore district on 1 acre of well-treed land, with a view of the Saanich Inlet. A home with seclusion yet handy to all facilities.
Price $8950

Ultra-modern 7-room white-siding bungalow situated on 3 acres of property. Commands an excellent view of the surrounding terrain. Close to all facilities. Greatly reduced for quick sale to $12,500

Please Ask for Mr Sharp or Mr Rice
Eves. E 0157

JAMES BAY VIEW SPECIALS

4 ROOMS—$6850

Extremely well-built stucco bungalow. 2 nice bedrooms. Cosy living-room with open fireplace. Large, bright cabinet kitchen. Centre hall. All beautifully decorated. Venetian blinds included. Full cement basement. Cement driveway to drive-in garage. Nice lawn and vegetable garden. Near the waterfront. Terms

9 ROOMS—$8950

Semi-bungalow with hot-water heating. Convenient, has 5 lovely bedrooms and sunroom. Large living-room with open fireplace. First-class condition throughout. Double plumbing. Full cement basement. Low stone wall front on 60' lot. Circular driveway to drive-in garage. Fruit and vegetable garden. Suitable for large family or guest house. Close to waterfront. Terms

Please Ask for Mr White
Eves. E 1543

LOGGER'S OPPORTUNITY

Approximately 147 acres in mainly fir, cedar and some cedar estimated at 1,000,000 feet. Within landing distance of tidal water. Price $3850

SOOKE

5 Rooms, living-room, 3 bedrooms, kitchen. Lot approx. 70 x 350. Price $2550

HAPPY VALLEY

7 Rooms, separate garage, 2 chicken houses, 1 acre.
Price $4500

METCHOSIN

5 Rooms, living-room with fireplace, 3 bedrooms, large kitchen, bathroom, sunporch, separate garage, barn, milkhouse and chicken house. 5 acres cleared. City light and water.
Price $6850

For Further Particulars on the Above Ask for Mr. Rose
Eves., Belmont 19P

H. A. ROBERTS LIMITED

1712 Douglas Street (Opp. "The Bay")
Phone E 2187
"WE COVER BRITISH COLUMBIA"

VERNON MARTIN & CO.

720 VIEW STREET E 4304

2½ ACRES

$8400—Eight miles from town. A stately 7-room stucco home. Consists of entrance hall, unusually large combination living-room and dining-room with a lovely fireplace. Kitchen and breakfast room. Upstairs there are THREE BEDROOMS and a 3-piece bathroom. There's a good hot-air heating system in a full cement basement; also an extra lavatory. The double garage is separate. The 2½ acres of ground are laid out in nice garden and shade trees. The chicken houses have light and water laid on and have capacity for 1,000 birds. This is an ideal home and is only on the market because the owner has been transferred to the East.
Listing No. A-325.

CHICKEN RANCH

$15,000—An attractive country home on approximately 3 acres, with year-round stream running through property. House comprises living-room, dining-room, kitchen and one bedroom and three-piece bathroom down. Four bedrooms and four-piece bathroom up. Full cement basement, laundry tubs. Hot-air heating. Equipment: Three first-class chicken houses, all with cement foundations, electric light and piped water. Fine garden, fruit and shade trees.
Listing No. A-333

UPLANDS

$24,000—Not on the border but right in the Uplands. A year-old California stucco bungalow of eight rooms. Main floor consists of wide entrance hall laid with rich carpet, spacious living-room with lovely fireplace, large dining-room. One good-size bedroom and master bedroom with double clothes closets. An in-the-minute ELECTRIC KITCHEN with breakfast nook, a large four-piece bathroom with pedestal basin and vanity table. There is a large sundeck. Lower floor consists of a recreation room, 30x16, finished in the cedar panelling with a fireplace and bar. French door leads to patio, a good-size bedroom, a three-piece bathroom with pedestal basin and tile floor, a large bright laundry room. The heating is OIL-O-MATIC HOT AIR AIR-CONDITIONED. There's a double garage with overhead door and breezeway. This property is situated on approximately one-third of an acre of landscaped grounds.
Listing No. A-331

VERNON MARTIN & CO.

720 VIEW STREET B 4304

Evenings:
W. L. Vernon Martin G 5170
W. L. Clarke E 8801

GORGE

This delightful bungalow leaves little to be desired, consisting of four large rooms, dinette, breakfast nook, sunporch, workshop and separate garage. It is situated on an exceptionally nice garden lot with a lovely view of the Gorge waters. Close to stores and schools. Bus at door.
$7850

VIEW ROYAL

Four-room stucco bungalow located on a large lot, high up and secluded.
$5750

NEWSTEAD REALTY

Member Real Estate Board of Victoria
1414 BROAD STREET E 1104

SAANICH NEAR ROYAL OAK

2 9-10 acres and house. Four-room bungalow with basement, 3-piece bathroom, city water, light and phone, large chicken house and other outbuildings, fruit trees and many large native trees.
Price furnished $6000
UNFURNISHED $5,500

D. D. McTAVISH

607 FORT STREET E 9613

78 HOUSES FOR SALE

K. & S. KER & STEPHENSON LIMITED

LARGER HOME IN LOVELY CONDITION

An older-type home but in a lovely location and in exceptionally good shape. Dining-room, living-room, kitchen, two bedrooms and bathroom on the ground floor. Two bedrooms upstairs. Full cement basement. Furnace and garage. Immediate possession $5750

EXTRA ROOM IN BASEMENT

Another of the older homes but with hot water heating. Living-room, dining-room, kitchen, one bedroom or den with fireplace downstairs, three bedrooms and bathroom upstairs. Full cement basement with extra room. Separate garage and fruit trees $6000

NICE LOCATION NEAR BEACH

This home is only about three years old. Cedar siding finish with Duroid roof. Copper piping. Living-room, dinette, kitchen, two bedrooms and Pembroke bathroom. Hardwood floors in main rooms. Full cement basement with furnace. Garage. Fruit trees. This is an exclusive K. & S. listing and good value at $7850

SEVEN ROOMS AND DOUBLE LOT

An excellent buy on the Gorge waterfront. It has a ... an older type home in splendid condition. Five large rooms downstairs and two on the upper floor. Downstairs bathroom. Full cement basement. Very nice surroundings $8400

WELL BUILT AND LOVELY SETTING

Here's outstanding value in a well-constructed home that has living-room, dining-room, den with fireplace, extra sitting room, kitchen with tile sink, one bedroom and bathroom on main floor. Upstairs is a bathroom and three rooms wired for electric range. Basement with new furnace. Duroid roof. Garage. Lot 200 feet wide with lawns, shrubs, rockeries, fruit trees and greenhouse. This is in lovely condition and is only 15 minutes from the city. Close to transportation and stores. Exceptional value at $8750

LARGE ROOMS WELL FINISHED

A most attractive cedar shake home with living-room and nice den with fireplace. Knotty pine finish. Modern kitchen. Two large bedrooms. Ample cupboard space. Hardwood floors throughout. Full cement basement with rumpus room and fireplace. Extra toilet. Through hall. Hot water heat. Only six years old and in excellent shape. Attractive garden and large property $12,800

Ker & Stephenson Limited

Member Real Estate Board of Victoria
900 GOVERNMENT STREET
Night phones E 6536 and D 3073

DON'T MISS THIS FAIRFIELD HOME CLOSE TO SEA

We have the privilege of offering for sale for the first time this beautiful MODERN SIX ROOM STUCCO HOT WATER HEATED HOME with DOUBLE PLUMBING AND HARDWOOD FLOORS THROUGHOUT. Five rooms including TWO BEDROOMS and 4-piece bathroom on the ground floor. ONE BEDROOM and BATHROOM upstairs with space for two more rooms. The lovely living-room is 16x22 and dining-room 12x14. The kitchen is strictly modern and has a good-sized BREAKFAST ROOM. There is an attractive garden and separate garage. This exclusive home is exceptional value at $13,000. For appointment to view please call MR PASSMORE. Evenings, E 4253

RESIDENCE OR TOURIST ROOMS GORGE ROAD DISTRICT

ONE MINUTE FROM BUS, excellently constructed and newly decorated home consisting of NINE ROOMS AND TWO BATHROOMS. Full basement with furnace. Included in this house is a SELF-CONTAINED TWO-ROOM SUITE. Kitchen is WIRED FOR ELECTRIC RANGE and has FLUORESCENT LIGHTING. The lot, which is 200x112, is beautifully laid out in lawns, flower beds and vegetable garden. Bearing fruit trees, arbor and small greenhouse. Undoubtedly good buying at $8750

Please call MR HUVIK or MR HERDHOUSE. Evenings E 3130 or E 8487

NEW HOME

This FIVE-ROOM home which has just been completed must be sold at once and consists of living-room, 17x14, with a fireplace and oak floor, nice dining-room, two bedrooms, 4-piece bathroom and a splendid cabinet kitchen. Full basement and drive-in garage. This home is in a good district and close to bus.
Price $7950

Call MR PASSMORE. Evenings E 4253

NEAR VICTORIA HIGH SIX-ROOM HOME WITH THREE BEDROOMS

This is an attractive, well-built house recently redecorated. The KITCHEN is WIRED FOR ELECTRIC RANGE. Extra toilet on the ground floor. The house has a NEW DUROID ROOF and FURNACE. There are some nice fruit trees in the garden. Separate garage. Exceptionally good value at $5750

Cash and Terms
Call MR PASSMORE. Evenings E 4253

ISLAND INVESTMENT COMPANY, LIMITED

GROUND FLOOR, PEMBERTON BLDG.
1000 BROAD STREET PHONE G 7144-5
FIRE, AUTO AND LIABILITY INSURANCE

JAMES BAY

Four-room stucco bungalow. Well built and in new condition, about 6 years old. Living-room 16 x 12. Oak floors. Two nice bedrooms and modern bathroom. Well-planned kitchen. Full basement. Copper water piping. Garage in basement.
$6850

OAK BAY UNOBSTRUCTED SEA VIEW AUTOMATIC HEATING

Attractive bungalow with well-proportioned living-room and guest-sized dining-room, spacious kitchen, small sunroom, three bedrooms and bathroom.
$13,500

GOOD REVENUE CITY DUPLEX

One four-room suite and one five-room suite at $40 and $45 per month respectively. This property is in excellent condition and is priced to sell.
$7500

MARIGOLD Possession Anytime

Very neat stucco bungalow. Maple floors throughout, insulated ceilings. Living-room with fireplace, two nice bedrooms, Pembroke bathroom and spacious cabinet kitchen with modern cook stove included. Large attached garage. Large lot 160 x 120. All fenced and in garden.
$6000

CABELDU & MAY, LTD.

1212 BROAD STREET E 7126

78 HOUSES FOR SALE

FINANCIAL SURVEY LIMITED

$12,100—OAK BAY near the Uplands. A grand five-room stucco bungalow situated on a large corner lot. This home has everything that the discriminating purchaser requires. Automatic oil heat, wired for electric range. Monel boiler and all-copper piping. Hardwood floors throughout.

$7850—GORGE. Five-room white siding bungalow, fully modern, with attached garage. Three-piece Pembroke bathroom. This house is in perfect condition and commands a lovely view of the Gorge waters. You must see this one!

$7875 — VIEW ROYAL. Five-room stucco bungalow with full basement and furnace ... Pembroke bathroom and is completely modern throughout. Situated on two large lots with abundance of shrubs, flowers and fruit trees.

$7000 buys four bungalows in James Bay. Vacant possession of one, the other three rented at a total of $48 per month. Act quickly on this good investment.

$6990—BURNSIDE—Five-room stucco bungalow with full basement and furnace with garage. Modern cabinet kitchen wired for electric range. 4-piece Pembroke bathroom. Fully modern.

$6850 — HIGH QUADRA. Perfectly laid out five-room home with finished attic. Archway between living-room and dining-room. Modern kitchen with tiled sink. Highly polished floors. Venetian blinds. Basement with furnace. Garage and small greenhouse.

$5500—GORGE WATERFRONT—Cosy four-room cedar siding bungalow. Ideal for the retired couple. With 81-foot private waterfront, among good homes and right on transportation. Exclusive listing.

$5250 — VIEW ROYAL. Unfinished four-room shake bungalow with hot-air conditioned heat with attached garage and furnace room. This cosy modern bungalow in this lovely residential district is a comfortable home while you complete it in your spare time.

$5250—MOUNT TOLMIE—Four-room stucco bungalow with garage and tool shed. This is a comfortable little home with no steps.

$4900—MT. VIEW. Four-room siding bungalow. Full cement basement, hot air furnace. Situated on large garden lot. Immediate possession.

$4600—QUADRA DISTRICT. Seven-room semi-bungalow consisting of kitchen, dining-room, living-room and four bedrooms. This is an ideal family home with an attached garage. Woodshed. Priced for quick sale. Immediate possession.

$4400—LANGFORD—SANGLES ... $5500

$4300—NEAR QUADRA ... $3950—ROCK BAY ... $3750—ESQUIMALT ...

310-20 SCOLLARD BUILDING

THE B.C. LAND & INVESTMENT AGENCY, LTD. (Established 1887)

OAK BAY ... $9500

HIGH QUADRA STREET ... $8400

FAIRFIELD ... $7800

REAL VALUE ... $12,800

NEAR DALLAS ROAD ... $6825

922 Government St. Phone G 8111

R. H. DAVIES REALTY

MODERN BUNGALOW $9000

FOUR BEDROOMS $8500

IMMEDIATE POSSESSION $8000

FAIRFIELD LOVELY SEA VIEW $6600

SAANICH $6300

R. H. DAVIES REALTY

FRASER BISCOE

"$1000 WILL HANDLE"

"OFF CEDAR HILL ROAD" $4900

"COTTAGE BY THE SEA" $4900

"TUDOR STYLE COTTAGE—NEW" $5,500

"AUSTIN AVE.—THE GORGE" $7350

"ON GONZALES BAY" $8000

"$60 PER MONTH" $6300

"$7000 BUYS A BUTCHER BUSINESS"

"SEAVIEW OR SEAFRONTAGE" $800 $1500 $2950

WE HAVE MANY MORE ATTRACTIVE FARM AND RESIDENTIAL PROPERTIES WHICH WE WOULD LIKE TO DISCUSS WITH YOU

FRASER BISCOE

HUMPHRIES REALTY

$10,500 $15,000 $13,500 $10,500 $7500 $7000 $5250

HEATH'S

WE HAVE IT! MAGNIFICENT VIEW $15,750

$7850 $6300 $4500

E. E. HEATH

COUNTRY HOMES—CHEAP

$1750 $2000 $2750 $2850

S. J. GRANT

PEMBERTON, HOLMES LIMITED G 8124

OAK BAY CLOSE TO NEWPORT AVENUE

PLEASE CALL MR. STEPNEY

OAK BAY NEAR UPLANDS $8750

ESQUIMALT $1950

GORGE WATERFRONT $8500

CORDOVA BAY $6500

VICTORIA WEST $4150

FOUR-ROOM STUCCO $6850

HOLLYWOOD $7950

JOAN CRESCENT $13,250

SEAFRONT RESIDENCE $28,000

GORDON HEAD $8000

Pemberton, Holmes, Ltd.

MARA, BATE & CO., LIMITED

EXCLUSIVE LISTING 2324 BLANSHARD STREET $4500

TOWNER BAY $5250

COWICHAN STATION $7000

GORDON HEAD $12,600

TWO ALL-CASH CLIENTS REQUIRE IN OAK BAY

MARA, BATE & CO., LIMITED

FERNWOOD DUPLEX 2 SELF-CONTAINED SUITES $7000—HALF CASH

14-ROOM HOUSE Revenue $147 Per Month 4 ROOMS FOR OWNER $7850

SWINERTON & CO. LTD.

P. R. BROWN & SONS LIMITED

NORTH QUADRA AREA $14,700

GORGE $7850

TEN-MILE POINT $13,700

ROCKLAND AVENUE $14,000

ATTRACTIVE BUNGALOW $5950

MOUNT TOLMIE AREA $9850

P R BROWN & SONS LIMITED

NEAR THE SEA $7000

"WHO COULD ASK FOR ANYTHING MORE!" $6825

GONZALES DISTRICT $8350

SAANICH $6000

MARIGOLD DISTRICT $5550

DON HARVEY ENTERPRISES, LTD.

$5250 $7350 $9950 $4950 $8400 $9750 $5250 $5600

PAGE & SNAPE

OAK BAY FOUR BEDROOMS $10,500

THE CITY BROKERAGE

RITHET—G 1722

A DE LUXE ESTATE $15,000

OAK BAY $12,500

SAANICH $7850

Rithet Consolidated, Ltd. Est 1871

JOHNSTON & CO., LTD.

BUSINESS OPPORTUNITY $2500

CITY $5800

HOME AND INCOME $7350

CADBORO BAY $7850

$13,000

$7975 $8500

A. S. MILLER

OAKLANDS $7950

GORGE $7900

TED HAWKES & CO.

$1500 CASH FURNISHED $4500

Fleming Gardner & Co.

OAK BAY

FOR LAKE COWICHAN PROPERTY

J. H. Whittome & Co. Ltd.

EVERGREEN

$2900 $4200 $5250 $10,000 $13,000 $13,650 $10,500

EVERGREEN REAL ESTATE, LTD.

KING Realty

STUCCO HOME $7850

NEAR TRANSPORTATION $7650

EXCELLENT VALUE ONLY $4450

ALSO WORTH CONSIDERATION $5750

KING Realty

SIDNEY DEEP COVE $8500

COFFEE SHOP

DON HARVEY ENTERPRISES, LTD.

GOOD VALUES $4900

CEDAR HILL ROAD $5150

GORGE DISTRICT $5500 $6850

HAULTAIN $9000

OAK BAY $9750

N. H. CAUFIELD E 9932

ERNEST ANDERSON

HEISTERMAN & CO.

NEW, HIGH LOCATION 2-MILE CIRCLE $8950

OAK BAY $6800

A LOVELY HOME AND ONE ACRE Hot Water Heated $8400

FOUR-ROOM BUNGALOW $3000 WILL HANDLE $4700

DUPLEX—OIL-O-MATIC HOT-WATER HEAT $10,500

ROCKLAND AVENUE HOME MARVELOUS VIEW

FINANCE CORPORATION

THE FOLLOWING PROPERTIES HAVE BEEN SOLD

LISTINGS URGENTLY NEEDED

$2150 $7150 $11,500

UNUSUAL OFFERING FROM OAK BAY $7750

DE LUXE STUCCO HOME IN HEALTHY HIGH QUADRA

FAIRFIELD—NEW HOME NEAR SEA—5 ROOMS $8400

TED HAWKES & CO.

HAGAR'S

HIGH QUADRA AREA $5500

LAKE HILL AREA $7350

CADBORO BAY $7850

OAK BAY $25,000

Hagar & Swayne, Ltd.

RANDALL'S

$4750 $4200

NORTH QUADRA $5500

JAMES BAY $6850

NO STEPS $6300

OAK BAY $8400

IMMEDIATE POSSESSION $5500

FAIRFIELD $5800

GEO. RANDALL

THREE LOVELY SEAFRONT HOMES $15,000 $15,000 $17,500

Ker & Stephenson Limited

HUMBER'S HOMES

$3950 $4400 $4500 $5100 $5950

H. A. HUMBER, LTD.

A. J. O'REILLY

HIGH QUADRA $5300

MARIGOLD $5000

CLOSE TO SHELBOURNE STREET $4950

EXCLUSIVE LISTING 280 BURNSIDE ROAD $4500

THIS ATTRACTIVE GROCERY AND CONFECTIONERY MUST BE SOLD

PRICED RIGHT AT $5900

CAPITAL CITY REALTY

GUEST HOUSE AUTO CAMP or FARM HOME

H. W. MILLER & CO.

76 HOUSES FOR SALE

79 WANTED TO BUY—HOUSES

80 PROPERTY FOR SALE

85 FARMS FOR SALE

Vancouver Island News

—From Colonist Correspondents—

—Colonist Photo

PRETTY COURT SCENE OF GANGES TENNIS TOURNAMENT

Photograph shows the tennis court at Harbor House, Ganges Harbor, Salt Spring Island, scene of a tennis tournament last Wednesday. The tournament was part of the Annual Church Fete of Salt Spring Branch of the Women's Auxiliary, St. Mary's Guild and St. George's Altar Guild. Winners were Miss Norah Parsons and Fred Morris, with Mrs. P. Cook and E. Matthews, runners-up; consolations, Miss Susan Calthrop and Ronald Duff; runners-up for consolation, Mrs. P. Knight and John Hall.

North Cowichan Council To Reclaim Farm Land

DUNCAN, Aug 8 — The North Cowichan Council plans to create a Somenos Lake drainage district. It is intended to use modern machinery to dredge a deep, wide channel in the bed of Somenos Creek and the Cowichan River, to permit a rapid run-off of water in the lake early in the Spring, and facilitate the cultivation of hundreds of acres of drowned-out land which borders the lake.

Futile attempts have been made to accomplish this for the past 50 years, but without much success. Years ago beavers in the creek undid the work as fast as it was completed.

The fall between the Summer level of the lake and creek is only about two feet, and in Winter the river backs up into the lake. The present plan is to run off the surplus water at the earliest date possible in each year.

Eyes of Hens Provide Clues

After five years of breeding work with a flock of single-comb White Leghorn chickens at the Dominion Experimental Station, Saanichton, records show that there is a correlation or association between eye color and egg production. Results indicate that the eye of a bird is a mirror showing not only vigor in the bird, but in some cases may point to a physical breakdown.

With experience, it is now possible to cull commercial laying flocks on eye condition, taking into consideration such factors as good head and body conformation. Work at Saanichton on the eye condition of poultry has been limited to studies with single-comb White Leghorns, but results to date have been so encouraging that experimental work of a more complete nature will be continued.

R. A. Sansbury, head poultryman in charge of poultry breeding at Saanichton, has pioneered the work on eye color in British Columbia and admits that the investigation is a complex one. His scientific paper, "Eye Color as an Indication of Viability and Productive Capacity," appeared in the July issue of Poultry Science, the official journal of the poultry science association. Officials and breeders are showing marked interest in his eye studies, and Mr. Sansbury will soon be extending his work to cover several breeds at different experimental stations in British Columbia and Alberta.

Courtenay Plans Labor Day Games

COURTENAY, Aug 8 — Edward Corson promises a week-end of all-star baseball for Labor Day. Last year's tournament was an outstanding success, and this year invitations have been sent to teams from Vancouver, Haney, Victoria, Port Alberni and Campbell River.

Last year the tournament turned over $250 to the parks board for improvements to Lewis Park. With the good start made on this year's show, Mr. Corson hopes to do even better and to give the spectators a glimpse of outstanding teams.

To Erect Camp

DUNCAN, Aug 8.—Mr. and Mrs Leo Sprenkle plan to erect a $20,000 auto camp on three acres of land along Bell-McKinnon Road at the north side of the city. It will be known as Cushanaugh Crescent Auto Camp. Cushanaugh means in Scottish "meeting place of friends."

Labor Day Sports

NANAIMO, Aug. 8.—Entries from a number of Island communities and the Mainland have been received for Labor Day sports to be held under auspices of Nanaimo Post, Native Sons. Those who plan to enter the many contests must register with Henry Reifel. Peter Maffeo will be track manager.

VICAR OF TWO CHURCHES

LANGFORD, Aug 8.—Rev. H. J. Jones and Mrs. Jones took up residence at the Colwood vicarage this week. Mr. Jones was recently appointed vicar of St. Matthew's Church, Langford, and St. John's Church, Colwood.

Tractor Operator Passes at Comox

Injured July 30 while employed as a caterpillar tractor driver on the W. V. Logging Company's operations at Royston, Charles Eugene Mischaud, 38, died in Comox Hospital Wednesday night, Provincial Police headquarters here reported yesterday. His home was at Hope. An inquest was held at Courtenay.

Seeks Water Licence

LAKE COWICHAN, Aug. 8 — Harold B Cannina, Youbou, has applied to the Comptroller of Water Rights for a licence to divert and use 25,000 gallons of water per day from Coonskin Creek, which flows into Cowichan Lake.

NAVIGABLE WATERS PROTECTION ACT R.S.C. 1927, CHAPTER 140

THE British Columbia Telephone Company hereby gives notice that it has under Section 7 of the said Act deposited with the Minister of Public Works at Ottawa, and in the office of the Registrar of the Land Registry Office, Victoria, British Columbia, a description of the site and the plans of a telephone submarine cable proposed to be laid across the Strait of Georgia, from a point on Mayne Island northeasterly to the International Boundary, both in the Province of British Columbia.

And take notice that after the expiration of one month from the date of the first publication of this notice the British Columbia Telephone Company will under Section 7 of the said Act apply to the Minister of Public Works at his office in the City of Ottawa, for approval of the said site and plans.

Dated this 2nd day of August, 1947.

First German Scientists Sail

OTTAWA, Aug. 7 (CP).—The first three of between 12 and 15 German scientists slated for work in Canada now are on the Atlantic en route to this country. They will go to jobs with the Beavers Dental Burs firm at Morrisburg, Ont.

Under arrangements made by the Federal Trade Department, the others are expected to follow from Hamburg in the not too distant future. Government officials say they have been screened for potentially subversive and pro-Nazi backgrounds.

Their coming is expected to add a considerable number of jobs to the list open to Canadians because their skill will create the need for new labor.

Weather Forecasts

East Coast of Vancouver Island—Cloudy early in the day, clearing by noon. Light winds. Warmer.

West Coast of Vancouver Island—Cloudy, clearing by noon. Winds northwest, 15 miles per hour. Little change in temperature.

Janitors Receive Increase in Pay

COURTENAY, Aug. 8.—All janitors employed in Courtenay School District No. 71 will receive a flat increase of 10 per cent in salary, starting September 1, it was decided by trustees.

Trustee M. S. Stephens was elected chairman of the school board after trustees accepted the resignation of A. T. Searle, veteran member of the board from Union Bay, who retired owing to ill health.

Resignation of Trustee Colin Cameron was also accepted. Mr. Cameron, former M.L.A. for Comox district, is leaving his farm here and will reside at Vancouver.

Drop Arbitration Point in Dispute

NANAIMO, Aug 8.—The clause calling for appointment of an arbitration board in an agreement reached between union officials and management of the Imperial Laundry on Wednesday was dropped at a further meeting today, according to Daniel Radford, bargaining agent for the Laundry Workers and Dry Cleaners Union, Nanaimo Local No. 1.

The Cook brothers, David and John, co-owners of the laundry, had agreed to take back all workers starting on Monday, according to seniority, but stipulated that the Government be asked to appoint an arbitration board to ascertain the status of two women workers, Mrs. V. Dewhurst, and Miss Helen Morgan, who had been discharged by the management for absenteeism on June 8, the day the rest of the workers walked out.

Today, Mr. Radford pointed out, the management agreed to forego arbitration, and the discharged workers will be taken back the same as the others, according to seniority.

To Use Fair Funds

Proceeds from games at the midway of Langford Country Fair, held at Goldstream on Tuesday and Wednesday, will be shared by the Victoria Kinsmen Club and Langford Community and Athletic Club. Kinsmen will use the funds for a number of club charities, while the Langford club will use its share to improve Langford Community Hall.

Cedric Nicholls, of the Kinsmen Club, was in charge of the games. Those assisting him included Robert Hoard, club president, Reginald Kelly, Robert Campbell and Ted Hibberson.

"Build B.C. Payrolls"

CONVENIENT AND ECONOMICAL

Among a number of reasons why she uses Pacific Milk, Mrs. R. McN. cites this important one: "It is very convenient, convenient because one need never be without milk. It keeps sweeter much longer than ordinary milk and is more economical."

PACIFIC MILK

Irradiated and Vacuum Packed

AUCTION SALE

HOUSEHOLD FURNITURE

Including: Electric washing machine, stoves, one with oil burner, like new, roll-top desk, three-piece chesterfield suite, 1 converto couch, window blinds, sideboards, beds, tables, baby crib, Winnipeg couch, dresser, carpets, lino, churn, hotplate, heater, rug, chairs, electric ironer, garden tools and hose.

All This Furniture in Good Condition.

On Show Morning of Sale.

SATURDAY, AUG. 9

2 p.m. Sharp

Beacon Ave. at Fifth St., Sidney, B.C.

ALEX McGRAW

Auctioneer

—Phone 230—

Meters Return $221

NANAIMO, Aug. 8.—Parking meters took in a total of $221.80 last week. The City Council streets committee may install more meters on Skinner Street, below Bastion Street, and in the vicinity of the D. Spencer Ltd store.

$HOP and $AVE on $ECOND $TREET, $IDNEY

You Can Save on Our Factory-to-You Service

Call in and let us explain this modern service to you. See, too, the fine selection of fine furniture now on display.

SIDNEY FURNITURE

Phone 250 - Second Street, Sidney, Next Door to Liquor Store

Finance–Commerce–Markets

New York Stocks

NEW YORK, Aug 8 (AP)—Stocks generally turned downward in today's market with amusements, rails and assorted industrials suffering their most severe losses in several weeks, although exceptional pressure was lacking.

Offerings were attributed partly to the British and European situations threatening United States exports, growing doubts regarding business on the home front and fears that the price-wage spiral will result in an economic relapse in the long run.

The Associated Press 60-stock composite was off 1 point at 65.3, which was the low since July 1. The dip was the sharpest since June 24.

DOW JONES' AVERAGES

Thirty industrials, 180.13, off 1.98.
Twenty rails, 48.21, off .92.
Fifteen utilities, 87.55, off .18.
Sixty-five stocks, 64.18, off .78.
Total sales, 790,000.

(H. A. Humber, Ltd.)

Toronto Stocks

TORONTO, Aug. 8 (CP)—Trading was highly selective on the Toronto Stock Exchange today when small turnover established mixed trends in the mining issues, saw industrials ease off generally, and Western oils gave way mildly.

Small scale losses dotted the Western oils list where only Okalta and Globe oil were active, both down slightly.

... cluding Dome, Wright-Hargreaves, Malartic Norzone, Preston, Queenston, San Antonio and Upper Canada while losers included Anglo-Rouyn, Campbell, Dalana, Giant, Little Long Lac, Louvicourt, MacLeod and Sullivan.

Papers were weak fractionally with B.C. Pulp down as much as a point. Bell Telephone was off more than a point in utilities, and foods were firm. Canada Bread "B" was up a point. Oils held on fractions, and liquors were down fractions.

MINING SECTION
(Island Investment Co. Ltd.)

Montreal Stocks

MONTREAL, Aug 8 (CP)—Downward tendencies prevailed among industrials and papers in quiet ... Montreal Stock Exchange and curb market today. Losses exceeded gains in selected issues. The list was scattered and price changes were mainly fractional.

International rose 1-4 in papers, and Howard Smith, 7-8. Donnacona increased 5-8.

Asbestos climbed 1-4 in industrials, Canadian Car "A," 1-4, and Ogilvie a similar fraction.

Ahead in other groups were Bank of Montreal, up 1-8, Imperial Oil, 1-8, and Gaspe, 2c. On the off side were C.P.R., down 1-8, Omnitrans, 1-2c; Sullivan, 3c; Okalta, 10; B.A., 3-8, International Pete, 1-8, Walker, 1-4, Canadian Breweries, 1-4, and Famous Players, 1-4.

(James Richardson & Sons)

	Bid	Asked
Can. Invest Fund	6.05	
Can. Bank of Commerce	21¾	23
Dominion Bank	28½	
Bank of Montreal	27½	27¾
Bank of Nova Scotia	36	
Royal Bank	23	23¼
Bank of Toronto	35½	

	Bid	Asked
Ogilvie Flour	27½	27½
Page Hersey	30	
Penmans Ltd	64	66
Powell River	37½	38½
Power Corpn	13	13½
Price Bros	62½	63
Quebec Power		10
St. Law. Corpn. Pfd.	41	46½
St. Law. Paper Pfd		102½
Sicks Breweries		16½
Southam Co	17¼	18
South Can. Pwr	15	16½
Standard Chem	7½	8
Steel of Can		70
Taylor P. & C. Pfd	11	11½
United Steel	5¾	5½
Walker Gooderham Com.		24
Westeel Prod	27	27½
Winnipeg Elec. Com	15	16½

Winnipeg Grain

WINNIPEG, Aug 8 (CP)—Rye futures prices scored broad advances on Winnipeg Grain Exchange today in a moderately active session which reflected gains on the Chicago Grain Market, particularly in corn. Hedging sales were light, coincidental with rains in the West which delayed the rye harvest. Good local buying was evident.

(H. A. Humber, Ltd.)

Rye—	Open	High	Low	Close
Oct	265½	276½	269½	275
Dec	264½	264¼	264½	258¾
May	248½	252¾	249½	251¾

CASH GRAIN

Oats—	
No. 1 C.W.	65
Track	65
Barley—	
No. 1 C.W.	03
Track	03
Rye—	
No. 2 C.W.	265
Track	260

Vancouver Stocks

VANCOUVER, Aug 8 (CP)—Oils continued to slide in afternoon trading on the Vancouver Stock Exchange today while industrials climbed slightly and mines were unchanged.

Okalta slid 2 to 1.03. Dalhousie moved down 2 to 43. Mercury was down 1-2 to 22 1-2. Anaconda was ... to 55, and C. & E. came up 1 to 2.4... In industrials Coast Breweries rose 5 to 3.18.

(Mara Bate & Co. Ltd.)

VANCOUVER OILS	Bid	Asked
Anaconda	60	19
Anglo-Can	1.41	1.45
A.P. Con	18	
C. & E. Corp	2.45	2.47
Calmont	42	
Commoil	36	
Commonwealth	40	60
Dalhousie	43	58
Davies Pete	15	20
Foothills	2.00	2.70
Home Oil	2.80	4.00
McLeod	06½	
Mercury	.22	25
McDougal Segur	18	
Mill City	15	20
Model		30
National Pete	.37	32
Okalta	1.04	1.05
Globe	53	58
Pacific Pete	66	90
Royal Can	15	
Vanalta	12	13
Vulcan	29	32
Sunset	66	

	Bid	Asked
Gilbert Premier	67	70
Silver Ridge		.20
Surf Inlet	22	.24
Taylor Bridge		45
Wellington	53½	62
INDUSTRIALS		
Capital Estates	6.00	6.25
Coast Breweries	3.05	3.18
Powell River	37.50	
B.C. Turf		60.00

VANCOUVER UNLISTED OILS
(Hagar Investments, Ltd.)

	Bid	Asked
Alliance		60
Arrow		01
Beltac		06
Calmont Leduc	10	15
Central Leduc	12	13
Coastal		26
Eastcrest	08	10
Freehold	06½	00
Globe		30
Granville	09½	
Hargal	00½	01
Highwood Sarcee	11	13½
Leduc West	40	43
Leduc East		22
Lowery	40	
Maple Leaf	0¾	06¾
Madison	07¾	08
Mid-Continent	08	09
New Ranchmene	09	10
Princess Pete	09	11
Southend Pete		45
Spooner		36
Superior	30	.34
Trans-Alberta	61½	61¾
Turner Valley	50	51
United	12	12½

Canadian Preferred Stocks

(T. H. Burns & Co., Ltd.)

	%	Bid	Asked
Abitibi ($1.00)		20½	20¾
Abitibi ($2.50)		36	37
A.C. Tel. ($50 Par)	6½	52	51½
B.C. Elec	4	102½	103½
B.C. Tel	6	100½	
Calgary Power	6	101	
Can. Bread	4½	102	103¾
Can. Bronze	6	110	
Can. Celanese ($1.75)		40½	41½
Can. Utilities	5	101	105
C. W. Nat. Gas ($30 Par)	4	18½	20¼
Dom. Melting	5	109½	
Donnacona	4½	102	103½
Fraimen	4½		90
Gatineau	5½	110	111
G. & Wares	5	103	109¾
Howard Smith ($50 Par)		52¾	52¾
Nat. Grocers ($1.60)		28½	
Ottawa Pwr	6	103½	106
Power Corpn	6	110	
Price Bros	4	102½	106
Simpson's	4½	109½	105½
Standard Chem.	5	95½	100
Geo. Weston	4½	106	109

Foreign Exchange

NEW YORK, Aug 8 (CP)—The Canadian dollar was down 1-8 at a discount of 8 per cent in terms of United States funds in closing foreign exchange dealings today. The pound sterling was unchanged at $4.02 3-4.

London Market

LONDON, Aug 8 (Reuters)—The trend was mixed in trading on the London Stock Exchange today and turnover was small, failing any further leads from Parliament in connection with the economic crisis.

There was some slight improvement towards the close in industrials and oils, and a slightly better tone prevailed at the end in Government bonds.

The foreign bond market lacked support, with Brazilians losing further ground. Home rails received some speculative support but there was little business in the mining section.

... 9d, Boots Pure Drug, 58s 9d, C.P.R. $17 5-8, Carreras "A," 122s 6d, Central Mining, £20 3-4, Consolidated Gold Fields, 70s, Courtaulds, 48s, De Beers, 30s 1 1-2d, Hudson's Bay Company, 78s 8d, London Midland Railway, £27 3-8, Metal Box, 96s 3d, Mining Trust, Ltd., 11s 9d, Rand Mines, 107s 6d.

Bonds: British 3 1-2 per cent Consols, £83 3-4, British 3 1-2 per cent War Loan, £102 1-4, British Funding "4's," 1960-90, £112 1-2.

DOMINION BONDS STRONG

MONTREAL, Aug 8 (CP)—Quiet trading predominated in selected issues on the bond market here today. In Dominions, 58s and 60s were fairly strong, and 62's and 63s were easier. In Provincials, two-pay issues were slightly better. B.C. Electric continued in good demand among other groups.

Salt Spring Island Ferry Service
SUMMER SCHEDULE
Effective June 15th

Lv. Fulford	Lv. Swartz Bay
8.15 a.m.	9.15 a.m.
10.00 a.m.	11.00 a.m.
4.00 p.m.	5.00 p.m.
6.00 p.m.	7.00 p.m.

WEDNESDAY SERVICE ONLY
8.15 a.m. 6.30 p.m.

Gulf Island Ferry Co.
E 1177 E 1121

Stocks and Bonds

(A. E. Ames & Co.)

	Bid	Asked
Alum. Co. of Canada 4% pfd	27	27½
Ashdown Hardware "A"	14¾	16
Beatty Bros. "A"	30	37½
Burlington Steel	11¾	11¾
Cons. Mining & Smelting	66½	67
Cosmos Imperial Mills	21	6½
Int. Metal Ind. 4½% pfd	103	103¾
Int. Metal Ind., Class "A"	30½	32
Loblaw "A"	29¾	30¾
McColl-Frontenac 4% pfd	103½	104
Montreal Locomotive Works		17
Monarch Knitting Co. Ltd.	15¾	17¾
National Hosiery "A"	11½	12
Russel Ind., Ltd.		14¾
Shawinigan W. & P.	22	23
Simpsons Ltd. "A"	25¾	26½
Simpsons Ltd. "B"	21	21½
Southam Co. com.	17¾	18
Steel of Canada, pfd		82
Union Gas	5¾	6
United Fuel "A," pfd.	44	47
Kerr Addison	15¾	16¾
McIntyre Porcupine	60	60¾
Noranda Mines	61	63
Great Lakes Paper "A" pfd	45	45½
Sheas Breweries	11	11¾
B.C. Electric Co. pfd	102	103

Notice to Mariners

Mariners are advised that the fog alarm at Scarlett Point Lighthouse, Christie Pass, B.C., is not operating. W. L. Stamford, local agent for the Department of Transport, said yesterday this will be repaired as soon as possible.

WARRING NATION

Since Bismarck's accession in ...

A. A. MEHAREY & CO.
STOCKS AND BONDS
622 VIEW STREET E 1187 - E 1188

REPRESENTING ALL AIR LINES
BY AIR TO

THE EAST
GREAT BRITAIN
ORIENT-HAWAII
AUSTRALASIA
Passages Arranged For Your Relatives And Friends From
— THE OLD COUNTRY —
"Specialists In Travel — Anywhere"
912 GOV'T ST. GEO. PAULIN, LTD. B 4277

Canadian Bonds

Chicago Grain

CHICAGO, Aug 8 (CP)—Corn set the pace for a sharp upturn in grains today making a variety of records in reflection of continued dry weather over much of the Midwest.

Wheat—	Open	High	Low	Close
Sept	211¾	[illegible]	[illegible]	230
Dec	230½	236	[illegible]	[illegible]
Mar	229	[illegible]	236	231¾
May	228¾	230½	229	231
July	211¾	212¾	210½	211½
Corn—				
Sept.	220½	231¾	223½	230¾
Dec	207	213	207	212¾
Mar	205	206½	203	206
July	181¾	200¾	187	200
Oats—				
Sept	100¾	102¾	100¾	102¾
Dec	98	100¾	99	99¾
Mar	97	97	97	97
May	93½	95¾	93½	94¾

To Send Equipment

CAMPBELL RIVER, August 8.—D. B. Gibbons, Courtenay, district agriculturist, stated on a recent visit here that Provincial Government land-clearing equipment would be brought to the district some time next year. The provincial poultry inspector also visited the village and will return later in the year during an extensive tour of the Island.

FREE SCHOOL MEALS

Since 1906 children from poor homes in Great Britain have received free meals at school.

TRAVEL
TOURS — TRIPS
AIRLINE TICKETS
WESTERN CANADA TRAVEL SERVICE

At the Theatres

ATLAS THEATRE Experts abounded on the set of Niven Busch's "Pursued," United States Pictures' production, which ends tonight at the Atlas Theatre, starring Teresa Wright and Robert Mitchum. They are experts in everything from plain and fancy rope spinning to everyday ballistics.

CAPITOL THEATRE Action, the substance of a successful outdoor Western drama, is packed into every moment of the [illegible] "Cheyenne" Warner Bros. new super-Western film which ends tonight at the Capitol Theatre. Starring Dennis Morgan, Jane Wyman, Janis Paige and Bruce Bennett, the outdoor epic graphically adds another chapter to the thrilling story of the settlement of America's great Northwest.

DOMINION THEATRE Maybe the Hollywood Chamber of Commerce won't like this, but when a few days of California's smog darkened the skies, Director Gregory Ratoff took advantage of the "unusual" weather to shoot night scenes for Twentieth Century-Fox's Technicolor, "Carnival in Costa Rica" in broad daylight. The film, starring Dick Haymes, Vera-Ellen, Cesar Romero and Celeste Holm, now showing at the Dominion Theatre.

OAK BAY THEATRE Great expectations have changed the lives of many young men. When Pip, a blacksmith's apprentice, comes into a handsome property he starts a new life. Pip believes that his unexpected good fortune has originated from Miss Havisham, an eccentric old lady, and the only person of wealth with whom he was acquainted. "Great Expectations" is now showing at the Oak Bay Theatre, starring John Mills and Valerie Hobson.

PLAZA THEATRE As Fanny Rosa, in "Hungry Hill," now at the Plaza Theatre, Margaret Lockwood has the role of her career. For the first time she grows from a lovely young girl to an old woman. Dennis Price has the sympathetic role of Greyhound Johnnie. Cecil Parker gives a powerful performance as Copper John. F. J. McCormick, principal actor of the present day Abbey Company, plays Timothy, the butler. Dermot Walsh will thrill many as Wild Johnnie. Michael Denison plays Henry Broderick.

ROYAL THEATRE A new "high" in casting was achieved by Director Clarence Brown when he cast about to fill the male roles in the Technicolor filmization of Marjorie Kinnan Rawlings' Pulitzer Prize-winning novel, "The Yearling," [illegible] screen. Not only is the picture's male star, Gregory Peck, cast as Penny Baxter, six feet two and a half inches tall, but every member of the Forrester clan, Penny's scrub country neighbors in the best-seller novel, touches the six-foot mark or over in height!

YORK THEATRE Not since Jackie Cooper became an overnight star in "The Kid" has Hollywood fallen so completely under the spell of a youngster as in the case of little Jackie "Butch" Jenkins, currently featured on the York screen in "Boys' Ranch." One role, that of Mickey Rooney's kid brother in "The Human Comedy," made this freckle-faced pint-sized youngster the most-in-demand child actor in films.

Amusements

ON THE SCREEN

Atlas — "Pursued" starring Teresa Wright and Robert Mitchum

Capitol—Dennis Morgan and Jane Wyman in "Cheyenne"

Dominion—"Carnival in Costa Rica," starring Dick Haymes and Caesar Romero

Oak Bay—John Mills and Valerie Hobson in "Great Expectations"

Plaza—"Hungry Hill," starring Margaret Lockwood

Rio—Charles Laughton and Maureen O'Hara in "The Hunchback of Notre Dame"

Royal—"The Yearling," starring Gregory Peck and Claude Jarman, Jr

York — "Boys' Ranch," starring "Butch" Jenkins

Trade Parley May Reopen

LONDON, Aug 8 (Reuters). The Soviet Government has made new overtures to Britain to reopen trade negotiations which collapsed in Moscow last month, it was learned today.

The offer hinges on a proviso that financial disagreements, which led to the failure last month, be settled. It was said the latest Russian advances have suggested no new approach to solution of the problem.

British trade experts are considering their reply.

The Board of Trade meanwhile issued a denial that Britain is refusing, under pressure from Washington, to resume the negotiations with Moscow.

"There has been no pressure of any sort from the United States in this connection and no refusal on the British Government's part to enter into negotiations," an official statement said, adding that Britain is eager to resume the talks.

British Officer Under Arrest

JERUSALEM, Aug 8 (CP).—Major Alexander Roy Farran, British Commando officer extradited from Syria for questioning about the disappearance of a Jewish youth, Alexander Rubovitz, is being detained "on a holding charge of murder" pending a decision of further action it was officially stated today.

The official statement followed the rejection by the Palestine Supreme Court today of an order calling on Major Farran and senior police officers to show cause why they should not produce the body of Rubovitz who disappeared May 6 this year.

Relatives, in asking the order, had declared that Rubovitz, allegedly a member of the Stern group of the Jewish underground, had been kidnapped and killed by a police patrol which had seized him for questioning.

Closing Averages

(James Richardson & Sons)

TORONTO

Twenty industrials, 169.86, down .77.

Twenty golds, 108.81, up .37.

Ten base metals, 80.34, down, .20

Fifteen Western oils, 28.17, down .50

Total sales, 542,000

MONTREAL

Twenty industrials, 122.80 down .10.

Ten utilities, 77.90, unchanged

Thirty combined, 107.80, down .10

Ten pulp and paper, 346.65, down 4.58.

Fifteen golds, 72.60 up .40.

Total sales, 84,100

VANCOUVER

Twenty golds, 51.81, down .04

Ten base metals, 75.18, down .01

Fifteen oils, 128.44, down 2.18

DRY LAND GEESE

The nearly extinct wild goose of Hawaii lives on arid lava slopes high in the mountains and rarely goes near water.

Little Stories for Bedtime

By THORNTON W. BURGESS

WHAT OL' MISTAH BUZZARD SAW

Ol' Mistah Buzzard looking down from high up in the blue, blue sky, was anxious. Yes, sir, Ol' Mistah Buzzard was very anxious. He wanted to do something, but he didn't know what to do, and so he just did nothing but float round and round up in the blue, blue sky, watching for something to happen.

"It's jes' bound to be something terrible," muttered Ol' Mistah Buzzard to himself. "It's jes' bound to be, and mah ol' haid am too thick fo' to think of anything to do to stop it."

You see it was this way. Looking down that way from high up in the blue, blue sky Ol' Mistah Buzzard can see all that goes on in the Green Meadows and much in the Green Forest, for his eyes are very keen. He had seen old Granny Fox lead Bowser the Hound straight over to the home of Old Man Coyote in the far corner of the Green Meadows, and he had seen Farmer Brown's boy hurry over there with his terrible gun. Then he had seen him leave Bowser on guard and hurry home, only to return with his hands full of cruel steel traps. He had watched him take the greatest pains in setting those traps, one in each of Old Man Coyote's three doorways, and others in his private little path. He had watched him cover them up so that not a trace of them was to be seen, and then start off home, sure that Old Man Coyote would be caught as soon as he tried to come out.

Ol' Mistah Buzzard was sure of it, too, and it was this that troubled him so. If Old Man Coyote had been anywhere above ground he could have found him and given him warning. But he wasn't above ground. He was down in his house under ground. Mistah Buzzard knew, because he saw him go there just before old Granny Fox led Bowser there. And now there was no way of getting word to him. Mister Buzzard didn't dare drop down on the ground so as to stick his head at one of the doorways and warn him because he was afraid of those traps himself. So there seemed to be nothing he could do but wait and watch.

So there seemed to be nothing he could do but wait and watch.

Now it wasn't because he had any special liking for Old Man Coyote that Ol' Mistah Buzzard was so anxious and feeling so bad. It was because traps are such dreadful things no matter who is caught in them.

"Ah, wouldn't want mah worst enemy to be caught in one of those contraptions. No, sah. Ah certainly would not," said he, shaking his head as he flew round and round. He was so worried that he quite forgot to eat. Late in the afternoon, just before jolly, round, red Mr. Sun started down behind the Purple Hills for the night, Ol' Mistah Buzzard's sharp eyes saw a movement in one of Old Man Coyote's doorways. "He's coming out now, and he'll be caught sho' enough," thought he, and for a second he closed his eyes so as not to see. But somehow he just had to look, and when he did, what do you think he saw? He couldn't believe his own eyes. If he could have done such a thing way up there in the air he would have rubbed his eyes to make sure that he was awake and not dreaming.

What was it he saw? Well, sir, it was nothing less than Old Man Coyote his very own self just starting out across the Green Meadows and grinning as only that sly old rascal can grin. Ol' Mistah Buzzard had had his long worry for nothing. Old Man Coyote hadn't been caught and by the look of him he didn't mean to be caught in any traps that Farmer Brown's boy could set.

Next story: How Old Man Coyote Got Out of His House.

(Released by The Associated Newspapers)

TAILOR TO PRESIDENT

Andrew Johnson, 17th President of the United States, was apprenticed to a tailor at the age of ten.

The Daily Cross-Word Puzzle

ACROSS

1 Physiognomy
5 Worm
9 Warm weather
12 To border on
13 To immerse
14 Part
15 Military cap
16 Not to be disputed
18 To redact
19 Hole of seals
20 Official proclamation
21 Cavern
23 Practice
25 Silkworm
27 The Orient
30 Military assistant
33 Idea
35 Dispossession
37 Period of time (pl.)
38 Sitown
40 Female sheep
41 Division in music
42 Atmosphere
44 Fa[illegible]ient
48 Butterfly
50 Hindu mythological hero
53 26 22-mile race
55 Short jacket
56 Former [illegible]
57 Malt beverage
58 Husband of Penelope
59 Northern European
60 Footlike part
61 Biblical garden

DOWN

1 Spurious
2 Sick
3 Avarice
4 Eagle-store
5 Region south of Moab
6 Dog star
7 Resort
8 One of the Caroline Islands
9 Exclamation to get attention
10 Cry of sorrow
11 Used to be
17 Hint
22 Pretty new
24 To sack
26 Conclusion
26 Kiwi
28 Hand's
29 While
30 Repeated
31 Moisture
32 Before
34 Part of "to be"
36 Barnesting character
39 Bird allied to the crow
41 Wager
43 Goddess of peace
44 Among
45 Molten rock
46 Peruis
47 Weathercock
49 Persons
51 Additional
52 Boor
54 Chance

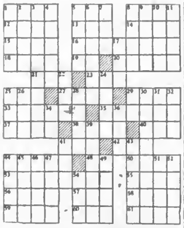

ANSWER TO YESTERDAY'S PUZZLE

INTERNATIONAL VAUDEVILLE!
Singing
Dancing
Music
Magic
Nonsense and Novelties
VICTORIA HIGH SCHOOL
August 22 and 23
Presented by Victoria "Y's" Men's Club

McMORRAN'S
Seaside Dancing Pavilion
CORDOVA BAY
DANCING
EVERY SATURDAY
9 TO 12 P.M.
STAN CROSS' ORCHESTRA
Admission 50¢
Come Where There Is a Good Time

DINE AND DANCE
EVERY TUESDAY, FRIDAY and SATURDAY
From 9 to 12:00, Saturday, 9 to 12
At the Luxurious Surroundings of the Club
SirOCCO
For Reservations, Phone P 9731 — 1081 View Street
Tickets Also May Be Obtained at the Victoria Travel Bureau, 919 Douglas St.

Yours to Enjoy Again

The Famous Bouquet of HENNESSY Three Star Brandy

Genuine Cognac cannot be copied, for only one place in the world produces conditions of soil and climate which give this famous brandy its distinctive bouquet. At Cognac, in the Charente district of France, Hennessy Three Star Cognac Brandy has been distilled, matured and bottled since 1765.

AVAILABLE AGAIN AT YOUR VENDOR'S

★ ★ ★ HENNESSY COGNAC BRANDY

This advertisement is not published or displayed by the Liquor Control Board or by the Government of British Columbia.

HILLMAN MINX

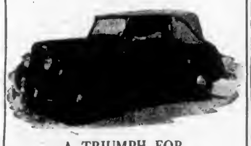

A TRIUMPH FOR BRITISH ENGINEERING SKILL

Take the wheel of the Hillman Minx, drive it through crowded city streets and at speed on the highways and you will realize that the Hillman is a car that upholds the traditions for which British engineers have long been famous . . . Pictured above is the Hillman Minx Drop-head Coupe, unusual in that the head has three positions, closed, half open, and fully down . . . Another model in this range of famous cars is the four-door sedan with sliding roof . . . May we give you further particulars of this outstanding British car.

B.C. Distributor for
HUMBER — HILLMAN — COMMER
PRODUCTS OF THE ROOTES GROUP
Jameson Motors Ltd.
740 BROUGHTON ST.

LAST TIMES TODAY • "CHEYENNE" with DENNIS MORGAN ★ JANE WYMAN
Ray's really in trouble when he finds out what the trouble really is . . .
★ STARTS MONDAY ★
Paramount Presents "The Trouble With Women" starring Ray MILLAND · Teresa WRIGHT · Brian DONLEVY
CAPITOL

A FAMOUS PLAYERS THEATRE
NOW SHOWING! THE ENTERTAINMENT TREAT OF THE YEAR!
ATTEND EARLY DOORS at 11:55 a.m.
starring Gregory PECK Jane WYMAN
In outdoor Technicolor
THE YEARLING
Created a Special Academy Award for This Wonderful Performance
No Advance in Prices
ROYAL

TERESA WRIGHT ROBERT MITCHUM in PURSUED
ENDS TODAY
Plus CHESTER MORRIS in "BOSTON BLACKIE AND THE LAW"
A FAMOUS PLAYERS THEATRE Atlas

FIRST VICTORIA SHOWING
'Carnival in Costa Rica' in TECHNICOLOR
Starring Dick Haymes Vera-Ellen Cesar Romero Celeste Holm
DOMINION

J. ARTHUR RANK presents DAPHNE DU MAURIER'S HUNGRY HILL
MARGARET LOCKWOOD DENNIS PRICE CECIL PARKER
Today!
A TWO CITIES FILM
Plaza AN ODEON THEATRE

Odeon Movie Club at 9:30
Laurel and Hardy in "Bullfighters"
NOW! OAK BAY
3 COMPLETE SHOWS TODAY
JOHN MILLS VALERIE HOBSON "Great Expectations"

NEW RIO TODAY AND MONDAY ONLY
ONE OF THE GREATEST PICTURES OF ALL TIME
CHARLES LAUGHTON - MAUREEN O'HARA
"HUNCHBACK OF NOTRE DAME"
PLUS—"AMBUSH TRAIL," NEWS, SERIAL AND CARTOON

Victoria Little Theatre
OPENING MEETING
WEDNESDAY, AUGUST 13
AT 8 P.M.
Everyone Wishing to Take Part in OUR ACTIVITIES IS CORDIALLY INVITED TO ATTEND
NEW MEMBERS WILL BE WELCOME
AT THE THEATRE ON LANGHAM COURT
(Off Rockland Avenue)

YORK
NOW SHOWING
MGM's BOYS' RANCH
Jackie 'BUTCH' JENKINS
JAMES CRAIG · SKIPPY HOMEIER · DOROTHY PATRICK
PLUS
Charlie McCarthy's Cavalier Protege Better Than Ever!
With JANE POWELL RALPH BELLAMY CONSTANCE MOORE
MORTON GOULD and His Orchestra
in "Delightfully Dangerous"

BURNSIDE FISH & CHIP CAFE
FRYING HALIBUT ONLY
OPEN SUNDAYS 4 P.M. - 7 P.M.
WEEKDAYS 11 A.M. - 7 P.M.
(MONDAYS EXCEPTED)
ICE CREAM BAR NOW OPEN
AMPLE PARKING 98 BURNSIDE W. AT WASCANA

OPENING TONIGHT!
THE WISHING WELL
OPPOSITE THE COLWOOD HOTEL
DINNERS AND DANCING
EVERY WEDNESDAY AND SATURDAY
7:30 P.M. TO MIDNIGHT
Sweet and Sentimental Music by BERNIE PORTER'S ORCHESTRA
Open Daily From Noon Till Midnight for Lunches and Dinners
Catering to Private Parties and Banquets — For Reservations Phone Belmont 106

Many Attend First Exhibition Of Victoria Gladiolus Society

Blooms sent by air express from as far afield as Winnipeg were on display when the first annual exhibition of the Victoria Gladiolus Society was opened yesterday in the hall of St. Andrew's Presbyterian Church, Douglas Street.

L. W. Taverner, president of the society, said that Victoria was "the best place in the whole of Canada to raise gladioli because the long ... ully mature and develop bulbs."

He said that there was no reason why Victoria shouldn't put on a gladioli festival every year, after the order of Portland's Rose Festival.

The church hall was crowded from opening time at 2 p.m., and visitors were asked to mark on cards the individual spikes of blooms they admired most.

Judging was done by F. C. Cave, well-known expert from Vancouver, and Victoria amateurs won the majority of prizes.

George Heath won the championship with a splendid spike of "Gracie Allen" and Tom Harper took the reserve championship with his "Corona."

Best in the novice class was A Park, while Mrs. Ann Douglas, Mrs. J. Seldhel and Mrs. Tom Harper each took a first prize in ladies' table decoration classes.

The championship basket was won by L. W. Taverner with his display of white-gold and mauvette ... society is growing rapidly according to Mr. Taverner "Although the society started late last Fall, membership has been growing by leaps and bounds and our ultimate objective is to make the whole of Victoria gladiolus-conscious," he said.

The society meets on the third Thursday of each month in the City Hall and new amateurs are welcomed. All stages of growing, storage, and control of blights are fully covered.

The exhibition will be open to the public today from 8 a.m. until 9 p.m.

Announcements

Highland Hospitality, mountain air, boating, fishing, swimming The MacIntosh Guest House, only 25 miles from Victoria beside the highway. Magnificent view. De luxe accommodation with private suite available. Delicious food. Afternoon teas any time. Luncheons and dinners by appointment. Cobble Hill R.R. 1. Phone Cobble Hill 87R1.

Salvage Collection: The Salvation Army will pick up from your door salvage of all kinds. Used clothing, shoes, furniture, your rags, household mattresses, carpets, rugs, cartons, boxes, newspapers, magazines, rendered fats, bottles. When you give to the Army it is to help others. Phone G 7812.

Kilmalu Guest House, Mill Bay, a delightful spot for your Summer vacation. Enjoy home-cooked meals, spacious rooms, good beds. Ideal beach for swimming, also boating and tennis. Folder on request. Write or phone 8Y2, Cobble Hill. F. J. Clarke.

Benvenuto Garden Tea House, located in the late Mr Butchart's residence "Benvenuto," at The Butchart Gardens. Light luncheons. Afternoon teas. View tables reserved in advance. Open daily except Mondays. Telephone, Keating 79X.

Dr. A. B. Nash and Dr. G. W. Robson announce their association together as partners in practice limited to Obstetrics and Gynaecology, with office respectively at 502 Campbell Building and 417 Scollard Building, Victoria, B.C.

B.C. Bulb Growers' Federation. Owing to busy times for bulb growers, the monthly Vancouver Island regional meeting scheduled for August 11 has been canceled. Next meeting, September 8.

Dr. Robert E. Burns wishes to announce his entry into practice, temporarily located at 602 Scollard Building. Office telephone E 3615. Residence E 8970. Practice limited to diseases of the skin.

Healing Centre—Estella M Kelley, registered staff, latest postwar equipment, electrical treatments, massage, colonic irrigation, reducing 501 Union Building, 612 View Street. Phone E 8131, E 0630.

Food for the Particular—Enjoy the spacious atmosphere of the Cameo Cafe, 828 Yates. Seating capacity, 178. Sizzling steaks, afternoon teas, expert teacup reading.

Wishes to announce Delex! The new sensational hearing aid handled exclusively by this agency for Vancouver Island. For further particulars phone E 2436.

The Smith System Foot Appliance Office, 106 Stobart Building, 745 Yates Street, will be closed from July 29 to August 18. For appointments please phone B 1136.

A Salvage Collection for Oak Bay, Shoal Bay and Uplands. We collect rags, papers, household matresses and all kinds of bottles. Phone E 3412.

Read "Lone Cone" and know the lovely West Coast of Vancouver Island. Story of romance, fun, adventure; well illustrated; $1.00.

Special attention is paid to tourists at the Cliva Apartment Hotel Oak Bay. Close to beach and golf course. E 9237.

Hamsterley Lakeside, Toby Jug, Elk Lake Devonshire cream teas served daily at any hour. Phone Colquitz 1R.

A Chinese antique good luck charm, discovered in recent excavations, given free with each purchase at The Mosque, 810 Fort Street.

Dr. Elizabeth Mahaffy, recently discharged from R.C.A.F., will resume obstetrical practice, 2621 Richmond Road, temporarily. O 5662.

Cohoe Lodge, Cowichan Bay, make your reservations for the fishing season now Phone Duncan 264X2.

Kia-Ora Lodge, quiet, modern rooms, reasonable rates Phone E 8168.

See Mrs. Morrison, G 7975, for Spencer foundation and health supports.

Playgrounds In Saanich Plan Campaign

Closing events are scheduled in all supervised playgrounds of Saanich next week after six weeks of successful operation.

Hope that cement for the swimming pool at Rudd Park Playground will be poured today has been expressed. The closing is scheduled for Wednesday at 6 30 p.m., when a country fair will be held. Parents will oppose sons in a softball game, while a bathing beauty contest will be held for older girls. Work done at the playground will be on display, and will be sold. Hot dogs and coffee will provide the refreshments. Cups donated by Dennis Walker will be presented.

At Tolmie Park Playground, a day with the pirates will be held at the Friday closing, starting at 7 p.m. Treats for the children, games and a work display will also be featured. About 80 children took part in the recent decorated vehicle parade, which was judged by Mrs. H. Sibbald.

Thursday has been set as the closing day at Playfair Park Playground. A decorated vehicle parade is planned for Wednesday. A recent sand castle contest was judged by Mrs. F. W. Freeman.

Snow White and the Seven Dwarfs will be presented at the closing events of the Rainbow Playground on Friday at 7 p.m. Display of work and ice cream and pop for the children will also be offered. Coffee and hot dogs will be among the attractions for parents and friends.

Gorge Playground will close on Saturday evening with gypsy fires, costumes, and dances among the attractions. A recent carnival of games proved popular.

At Strawberry Vale Community Hall, about 50 children and parents participated in the recent sand castle competition. Winners were Diane Hull, Billy Williams, Frances Kitely, Ronnie Meacham, Bernice Meacham and David Pearson. Fancy dress parade winners were Bunty Davis, bubble dancer; Lana Ranson, cigar store Indian; Norma Creelman, painter. Special prizes went to Gail Creelman, as a tramp, and Nancy McMillan as Old Mother Hubbard.

Firm Is Ready To Tear Up Tram Tracks

Full market value for the street car tracks in Victoria was offered to the city by Capital Iron & Metals Ltd., it was learned yesterday.

The offer is for the tracks on a basis of "as is, where is," when the all-bus transportation system is in effect and the city is ready for removal of the tracks. The company states it has men and equipment to complete the removal.

Under the franchise granted in June, the B.C. Electric Railway Co. agreed to pay the municipalities $350,000 toward the cost of removing the tracks and repairing the roads. It has been estimated that the cost of the work may be as high as $600,000.

Morris L. Greene, manager of Capital Iron & Metals, Ltd., said yesterday that no estimate had been made yet of the value and quantity of track which might become available with complete abandonment of street cars.

H.M.S. Kenya to Welcome "Foreign Potentate"

AN interesting ceremony will be carried out on board H.M.S. Kenya, Royal Navy cruiser, today during the ceremonial procedure of welcoming the Emir of Beegondek, shown above. The event will be carried out at 2 30 p.m. with many from the large throng of visitors to H.M.C.S. Naden expected to be on hand. The "foreign potentate," in this case, will be Lieut-Cmdr. Hamilton, one of the Kenya's officers, and his title in plainer language boils down to the Emir of B gun deck. But the ceremony will prove interesting to all, and Lieut-Cmdr Hamilton's dress, as witness above, is perfect for the occasion. A drill by the Royal Marines will follow. The ship will be open to visitors from 1:30 to 5 30 p.m.

Expect Thousands Will Attend Naval Shore Base Events Today

Thousands of Victorians are expected at the naval shore base of H.M.C.S. Naden this afternoon, where all facilities of the establishment, in addition to warships now docked there, will be open for public inspection.

It will mark the final day of Navy Week.

Naval personnel will be on hand at numerous points to serve as guides, and to answer questions put by Mr. and Mrs. Victoria.

The Navy Week program will officially end tonight with a sunset ceremony to be held alongside the British cruiser H.M.S. Kenya, now berthed at Naden. Bands of the British warship and H.M.C.S. Naden will participate in the ceremony, scheduled to commence at 5:30 p.m.

Of interest to all attending the program this afternoon will be the firing of torpedoes from H.M.C.S. Ontario, and depth charges, without explosives, will be fired from the ship's projectors. Turrets aboard the ship will also be open for inspection. H.M.S. Kenya will also fire and recover torpedoes.

The Navy Week program yesterday was highlighted by a track and field contest on the sports grounds of H.M.C.S. Naden. Contestants from all ships and shore establishments took part.

Last night a dance, sponsored by the Navy League of Canada, was held at Prince Robert House. Both Royal Canadian Navy and Royal Navy personnel attended.

Tuna Catches Show Decline

Unfavorable weather conditions off the coast of the Pacific Northwest have caused a major slackening of tuna catches in that area, it was reported by officials of Victoria fish firms yesterday.

A. E. Carr, managing secretary of Kyuquot Trollers' Co-operative Association, said latest radio reports from men of that company's fleet on the tuna grounds indicated fishermen had landed only between 10 and 20 tuna yesterday.

Percy Frampton, at B.C. Packers, Ltd., Ogden Point, said only a few hundred pounds of tuna were brought in yesterday.

Heads of Victoria fish companies doubt that the spell of bad weather will end this year's tuna fishing for British Columbia fishermen, but add that if this is the case, the fishing vessels will return to the salmon grounds in search of sockeye and coho, of which heavy runs are anticipated within a few weeks.

Photographic Contest Set For District

A photographic contest for pictures of city or farm gardens, scenery, farm machinery, animals, or any phase of rural, private or community life, is being held this month under the sponsorship of the agricultural division of the B.C. Electric Railway Co. Ltd.

The contest is open to all amateur photographers of lower Vancouver Island. All pictures submitted as entries must be taken on the Island, south of Duncan.

There will be eight cash awards in the contest. The competition is being conducted under the direction of Alex M. Hill, agricultural consultant of the company, whose office is at 1501 Douglas Street, where all entries must be submitted. The contest will close at midnight, August 31.

BAIL REFUSED

Gabriel Jeff Williams, 22-year-old Indian of Topley Landing, Babine Lake, was refused an application for $4,000 bail by Chief Justice Gordon McG. Sloan yesterday pending the hearing of his appeal from conviction on an attempted murder charge.

Williams was found guilty by a jury May 29 at Prince Rupert and was sentenced to four years' imprisonment by Mr. Justice J. O. Wilson.

Air Cadets From Britain Spend Day On Tour of Lower Vancouver Island

Forty-six British ambassadors of goodwill — air cadets of the United Kingdom — spent all yesterday on a tour of Lower Vancouver Island and Victoria. They arrived at Patricia Bay air base late Thursday evening after a trip across the Dominion.

Yesterday morning the cadets went to a large lumber mill at You-... lunch and were taken on tours of the mill and the woods.

On the way to Victoria they stopped off on the Malahat for more than half an hour, during which time they took many photographs. Each boy carried a small camera, presented by the Air Cadet League of Canada on the cadets' first day in Canada, July 29. Films also were provided.

After a brief stay at the Victoria Air Cadet quarters at Macaulay Point, the boys were taken to Government House and there were individually welcomed by His Honor Lieutenant-Governor C. A. Banks and Mrs. Banks.

"My wife and I are thrilled that you boys are here," said Lieutenant-Governor Banks in a brief address to the cadets. "Take your trip seriously, make the most of every minute and, above all, enjoy yourselves."

He mentioned the large number of British Empire airmen who came to Canada during the war years, and hoped the cadet visit would be "an extension of that great brotherhood."

From Government House, the boys went to a civic dinner at the Douglas Hotel, at which Mayor Percy E. George was presented with a letter of greeting from the Lord Provost of Edinburgh by Flight-Sergeants John B. Milne and Alexander Tiplady, both of Edinburgh.

Later they were taken on a sightseeing tour of the city in the automobiles of Victoria members of the British Columbia committee, Air Cadet League of Canada.

They will leave Patricia Bay early this morning for the Mainland. A group of about 35 will travel in a high-speed R.C.A.F. launch to Steveston. The remainder will go in R.C.A.F. aircraft. They will attend a special luncheon at one of the Fraser River's larger fish canneries, and later proceed to Vancouver, where a full program has been arranged.

With one exception, it is the first time the boys have visited this country. They think it is "wonderful." Cadet Sgt. Eric Donald, 17, of Sunderland, Eng., said yesterday. "You have some of the most wonderful scenery in the world."

"Our eyes have been popping out at every meal we've had," remarked Sgt. Ernest Williams, whose home is in Neath, South Wales. All the cadets have had hearty meals while in Canada, and can't help but think of the comparatively small rations at home.

With the ... Wing Commander E. F. Bishop, O.B.E., A.F.C., of R.A.F. Reserve Command headquarters; Flight-Lieut. C. B. Beardsley, of the Air Training Corps, Glasgow Wing Commander W. F. M. Newson, D.S.O., D.F.C. and Bar, who is in charge of flights connected with their tour, and Wing Commander G. M. Ross, managing director of the trip, from headquarters of the Air Cadet League of Canada in Ottawa.

A number of Air Cadet League and R.C.A.F. officers accompanied the United Kingdom cadets on their tour of the Island yesterday. They included Squadron Leader W. Cam-... No. 12 group, R.C.A.F.; E. B. Peerless, secretary-manager of the British Columbia committee, Air Cadet League of Canada; Group Captain P. R. West, commanding officer of Patricia Bay R.C.A.F. station; Flight-Lieut. Norman Hull, adjutant of No. 89, Greater Victoria Air Cadet Squadron; Flying Officer R. Worley and W.O.1 Jack Thorner, cadet instructors for the Greater Victoria Squadron; David Myles, secretary-treasurer of the local committee of the Air Cadet League; R. H. B. Ker, a Dominion director of the Air Cadet League of Canada, and P. C. Routley, chairman of the Victoria committee of the Air Cadet League of Canada.

From Vancouver, the cadets will travel to Banff, and after a day there will proceed to Calgary. From that city they will go on to Ottawa, and ... four days in the Maritime Provinces, they will head for Dorval airfield, near Montreal, and leave in three R.C.A.F. Dakota aircraft for England. The boys are scheduled to reach the United Kingdom August 23. They will be at their homes the following day.

City Police Court

Pleading guilty to having possession of a radio valued at more than $25, knowing it to have been stolen, George M. Gerow was fined $50, in default one month in jail, in city police court yesterday morning. The radio was the property of Edwin Hornsby, 27 Boyd Street.

George H. Thompson pleaded guilty to a charge of dangerous driving on the Gorge Road on the night of August 3. He was fined $35, and had his driver's licence suspended for 30 days.

In the absence of Magistrate Henry C. Hall, the court was presided over by Justices of the Peace A. I. Thomas and J. R. Saunders.

"Ask Anyone Who Knows"

FLETCHER'S is the Home of Records

We have them all . . . individual records from swing to symphony, latest hit to old-time ballad. Come in and hear them in our modern listening booths . . . or write in and order by mail.

Columbia Recordings at 65c Each

C-898—My Love Goes With You; Dawn of the Roadside Inn—Al Dexter and His Troopers.
C-911—I'll Keep on Loving You; Little Rubber Dolly—Light Crust Doughboys
C-891—Something for Nothing; Tomorrow—Harry James and His Orchestra
C-904—Ride, Ride, Ride; So Long—The Charioteers
C-897—Dreams Are a Dime a Dozen; Yes, Yes, Honey—Gene Krupa and His Orch.
C-853—Opus No. 1; Valse Triste—Gene Krupa and His Orch
C-878—Blue Skies; I Don't Know Enough About You—Benny Goodman and His Orch.
C-877—Friar Rock; Easy—Harry James and His Orch
C-817—Salute to Glenn Miller; Juke Box Saturday Night—The Modernaires.
C-814—Surrender; The Good Earth—Woody Herman and His Orch
C-880—Who's Sorry Now?; I Didn't Mean a Word I Said—Harry James and His Orch.
C-787—Northwest Passage; Bijou—Woody Herman and His Orch.

and these at 75c Each

C-8049—My Romance; Tea for Two—Dinah Shore and Frank Sinatra
C-8048—I Wish I Didn't Love You So; I'm So Right Tonight—Dinah Shore
C-8047—Oh My Achin' Heart; Fine Thing—Les Brown and His Orch
C-8045—Tallahassee; Natch — Dinah Shore and Woody Herman
C-8044—Carnie Maximilian; Can You Look Me in the Eyes—Woody Herman and the Four Chips
C-8062—With Someone New; Woodchopper's Ball —Woody Herman and the Four Chips
D-6768—Let Me Off Uptown; Drummin' Man—Gene Krupa and His Orch
C-6771—You Go to My Head; I Don't Know Why I Just Do—Frank Sinatra
C-6767—Rockin' Chair; After You've Gone—Gene Krupa and His Orch
36817—Slipped Disc; Oomph Fah Fah—Benny Goodman Sextette
C-9170—I Got a Kick Out of You; Love for Sale —Eddy Duchin
C-676—Mexicali Rose; South of the Border—Gene Autry.

DECCA Recordings

90¢ EACH

23900—Whiffenpoof Song; Kentucky Babe—Bing Crosby
23900—Ask Anyone Who Knows; Can You Look Me in the Eyes—Ink Spots
23851—I Wasn't Meant for Love; I Want to Thank Your Folks—Ink Spots
23871—Lullaby of Broadway; My Dearest Uncle Sam—Andrews Sisters.
23782—What More Can I Ask For?; Managua Nicaragua—Guy Lombardo and His Royal Canadians.
23717—Through a Thousand Dreams; Sapato—Carmen Cavallaro and His Orchestra

80¢ EACH

18613—Chop-Chop; Hamp's Boogie Woogie—Lionel Hampton and His Orchestra.
18—I'm Glad I Waited for You; My Guy's Come Back—Helen Forrest.
18910—Tempo's Boogie; The Lamplighter—Lionel Hampton and His Orchestra.
18110—Honky Tonk Train Blues—Meade "Lux" Lewis; The World Is Waiting for the Sunrise—Jess Stacy Trio.

WE WILL MAIL RECORDS ANYWHERE

FLETCHER'S
4 FLOORS AT 1130 DOUGLAS ST.

SPEEDY DELIVERY SERVICE
BAGGAGE - PARCELS
LIGHT DELIVERY
COMMERCIAL CONTRACTS
V. Larik
PHONE E 9829

FIR A BARGAIN FIR
2 WEEKS ONLY
WHY PAY MORE
Here is your chance to stock up for Winter with No. 1 Fir Mill Wood. Slabs with thick bark and inside clean and easy splitting, no knots. Immediate Delivery—Phone G 5524
1 Cord .... $4.50 2 Cords 8.00
2 Cord Lots Only.
P. W. WOOD CO.
98 Sims Avenue

FEED — GRAIN — SEEDS — GROCERIES — HARDWARE
TIME FOR GRAIN HARVEST . . .
The Pony Tractor
Now available for immediate delivery—ideal for the small farm
Here Are the Binders
Now available we have the famous Massey-Harris binders, horse-drawn or for tractor use. Here, too, is a special value in a used Massey-Harris binder that you should see.
Scott and Peden LTD
510 CORMORANT ST

MODERNAGE — MODERNAGE — MODERNAGE — MODERNAGE
"MODERNAGE" BUILDS GOOD HOMES
Ask to See Our "Modernage" Designed 5-Roomed House Now Under Construction
Modernage
1124 MAY — G 4482 BUILDERS, LTD.
Modernage is the Registered Trademark of Modernage Builders, Ltd
MODERNAGE — MODERNAGE — MODERNAGE — MODERNAGE

ENSILAGE CUTTERS
On hand for immediate delivery—one only, McCormick-Deering No. 8 Ensilage Cutter. This is a four-knife machine, designed to handle green corn, green hay, dry hay, etc., combination blower housing, trifold mounting.
THOMAS E. PLIMLEY LIMITED
YATES at VANCOUVER
G 7181

SIDNEY BUS DEPOT COFFEE BAR
Tenders are invited for coffee bar concession on newest and best situated business corner in Sidney. Constant traffic and buses hourly. Only high-class man wanted to operate this beautifully-appointed, all-electric layout of 14 seats.
APPLY TO OWNER ON PREMISES

ORDER YOUR
STOKER COAL NOW
A Full Line of Sizes and Blends to Suit All Types Automatic Stokers.
G 2441
VICTORIA WOOD & COAL CO. LTD.
209 Pemberton Bldg.

WOOD WOOD WOOD
SEMI-DRY MILLWOOD, from Empire Yard, cord $5.75
DRY MILLWOOD, from Empire Yard, cord $7.00
INSIDE FIR AND BLOCKS, cord $6.50
Immediate Delivery - Best Wood - Lowest Prices
All Above Wood Cut to Stove Lengths
NO. 1 FIR MILLWOOD
Well graded, from the mill, also PLANER ENDS. Per cord $5.50
B 2424 OR E 8525
Empire WOOD & SAWDUST CO.
OFFICES 1402 DOUGLAS ST. and 2028 PLEASANT St.

SAWDUST
FILL THAT BIN NOW!
With No. 1 COARSE HEADRIG FIR SAWDUST
GUARANTEED THE BEST IN VICTORIA
1 Unit, sacked .... $5.50 1½ Unit, bulk $6.75
Reliable and Courteous Service
HARKNETT FUEL
737 Pandora Avenue G 2647

Your Daily Forecast

By EDWARD A. WAGNER

PLANETARY DAILY GUIDE FOR SATURDAY, AUGUST 9, 1947

Keywords for the Day: Stability, Adjustment, Economy.

Saturday in General: Be ready for some stubborn attitudes and situations. You will accomplish most by being self-reliant and understanding. Those who go out of their way to get along with people gain most.

If August 9 Is Your Birthdate: "Many Happy Returns." Famous persons born on this date include John Dryden, poet and dramatist; Izaak Walton, writer, William Thomas Green Morton, dental surgeon, discoverer of the use of ether.

Your Year Ahead: Expect some surprise developments in private affairs. Avoid emotional involvment unless very sure of your ground. Getting the right angle on things and people helps you strengthen career, credit matters.

How It Started

By JEAN NEWTON

CALLING IT "SWANK"

"Swank," a familiar term in our common speech for affectation, to describe putting on airs, is an excellent example of how the meaning of a word changes by extension which at the start is logical enough, but which travels so far from the original that there seems no longer any connection between them.

This term comes to us from the Scotch dialect word meaning an agile or clever youth or maid, and it had literary usage in this sense by Sir Walter Scott. "Swanky" or "swankie" is the old form. For its derivation there is the Anglo-Saxon root meaning flexible, pliable, which extended became agile, active, and then clever!

Related is the Middle High German swanc meaning "swinging motion," an idea which carried over into the English development of the word, applying especially to movements of the body, whence we come again to activity, agility.

And so, taken step by step, it is not surprising to find the implication of "putting on" or "showing off" one's agility, then ostentation in dress or manners, and on to the finer developments of swank as we know it today.

Incidentally, a rather surprising product of the original meaning of "flexible, pliable," was the old slang use of "swank" to describe stale liquor, like flat beer!

(Released by The Bell Syndicate, Inc.)

BIG FOOD IMPORTS

England did not produce more than 45 per cent of her foodstuffs before the war.

Better English

By D. C. WILLIAMS

1. What is wrong with this sentence? "I met him in Chicago some weeks since."

2. What is the correct pronunciation of "naivete" (artlessness)?

3. Which one of these words is misspelled? Multiple, municiple, munificence.

4. What does the word "culinary" mean?

5. What is a word beginning with "pa" that means "any inheritance"?

ANSWERS

1. Say, "some weeks ago." 2. Pronounce na-ev-ta, first a as in ah, e as in eve, a as in take accent last syllable. 3. Municipal. 4. Pertaining to the kitchen or cookery. Pronounce the u as in use, accent first syllable). "My culinary knowledge is limited." 5. Patrimony.

GOT VOTE EARLY

Women suffrage was granted in New Zealand 50 years ago.

YOU, TOO, CAN WALK ON AIR

If you use cooling, refreshing ICE-MINT to rid your feet of aching, burning callouses and corns. Tired Muscles respond quickly to the first application of soothing, creamy white medicinal ICE-MINT. The refreshing, tingling sensation as you apply the cream tells you that it's going right to work on the little pains that put the wrinkles in your brow. Get a jar today — Small size 50¢, 4 oz. economy size $1.00

AT SPENCER'S AND HUDSON'S BAY DRUG DEPARTMENTS

the Bay

Every Item on This Page a Special Bargain!

Shop Early Today and Get Your Share of the Savings

Store Hours: Saturday, 9 A.M. to 5 P.M.

Phone E 7111

California Sport Shirts

Final Clearance of Our Entire Stock!

Regular 10.95 to 22.95 for **4.98**

Out they go ... and at slashed prices! Be on hand early ... choose several to wear casually all year round! Light weight wools, jersey wools, rayon and wools in blue, beige, maroon, brown or grey. Small, medium and large sizes.

Men's Furnishings, Street Floor

Men's Loafers

Regular 3.98 and 4.25 for **1.98**

Brown calf and brown suede with leather soles and rubber heels. Cool, comfortable to wear now on into fall! Sizes 8 to 9½ in D fitting

Men's 2-Tone Oxfords

Regular 9.00 and 10.00 for **7.95**

Quality shoes at low prices. Black and white calf Oxfords, all-white buckskin brogues and all white calf Oxfords with moccasin toes. Goodyear welts, leather soles and heels. Sizes 6½ to 10, fittings D and E.

Men's Shoes, Street Floor

Clearance of Golf Clubs and Bags

Come on golfers! Here is the opportunity you've been waiting for! Good quality clubs and bags at reduced prices!

Golf Bags

	Sale Price
10, Regular 12.55 8, Regular 12.50 7, Regular 12.10 5, Regular 12.00	7.95
2, Regular 10.40 4, Regular 11.50 1, Regular 11.95 31, Regular 11.63	6.95
23, Regular 13.18 10, Regular 13.50 7, Regular 13.55 12, Regular 14.95	8.95
7, Regular 16.50 7, Regular 16.90 10, Regular 17.04 1, Regular 17.95	9.95
11, Regular 18.25 5, Regular 18.35 1, Regular 19.85	10.95
5, Regular 26.50 6, Regular 27.50	15.95

English Golf Clubs

Kingpin Woods, set of 3, Regular 1..9.	13.95
Kingpin Irons, set of 8, Regular 49.50	37.50
Strad Woods, set of 3, Regular 23.95	15.95
Strad Irons, set of 8, Regular 63.50	49.50

Canadian Golf Clubs

Burke Llunon Woods, Regular 12.00	9.95
Campbell Woods, Regular 8.50	6.95
Campbell Irons, Regular 10.00	7.95

Sporting Goods, Third Floor

Heavy Quality Cretonnes

For Slip Covers and Bedspreads

Seconds priced at 1.79. Now **1.25**

Gay florals on blue, rose or natural grounds. Imperfections are very slight! 36 inches wide.

Striped Homespuns

Regular 1.98 yard, Today **1.59**

Natural ground with horizontal bars in blue and orange, lime and brown, wine, blue and green. 36 inches wide

Draperies, Fourth Floor

TODAY'S SPECIALS Self-Serve Foods

AYLMER TOMATO KETCHUP, Bottle **17¢**

ARGO CORN STARCH, Packet **12¢**

TOMATOES, 20-Oz. Tin **17¢**

VIAN SODA BISCUITS, 2-Lb. Box **29¢**

Self-Serve Foods, Lower Main Floor

Notions Department Specials!

Sun Glasses — Scientific lense, popular style. Limited quantity, pair **15¢**

Kneeling Pads — Rubberized kapok filled with reinforced stitched edges. Regular 39¢ **20¢**

Safety Floats — Canvas covered, kapok-filled safety floats for children. Regular 2.25 **1.15**

Plastic Curtains — New, modern in colors of blue and green with ruffled plastic tie back and heading. 35 x 48 inches. Regular 1.98 pair **1.05**

Garden Hats — Woven straw in medium size. Ideal for camp, garden or picnics. Each **25¢**

Notions, Street Floor

Indian-Made Waste Paper Baskets

For bedroom or dens. Green, rose, cream with colored trim. Regular 1.50. Priced at **75¢**

Children's Cut-Out Books

Keep children amused for hours on end! Regular 19c. **9¢**

Stationery, Street Floor

5 Groups of Dresses All Greatly Reduced!

Crepes, meshes, jerseys, cottons in pastel prints, florals, stripes, checks. A few darker shades included. Sizes 12 to 44.

Group 1	Group 2	Group 3	Group 4	Group 5
Regular 10.95 and 12.95	Regular 12.95 to 16.95	Regular 17.95 and 19.75	Regular 22.. to 29.50	Regular 35.00 to 55.00
8.95	10.95	14.95	19.75	25.00 and 29.50

Dresses, Second Floor

Regular 25.00 and 29.50

SUITS

Clearing Today for **$18**

Remarkably low in price ... excellent quality suits in tweeds, Shetland weaves and rayon gabardines. Dressmaker styles, blue, brown, green, gold or grey. Choice of check, stripe and plain. Sizes 12 to 18

Regular 35.00 and 39.50 suits for **28.00**

All wool tweeds and crepes in soft dressmaker styles. Black, grey, brown, green or blue, checks, stripes and plain patterns. Sizes 12 to 18

Suits, Second Floor

Summer Shoes

By Hill and Dale

Regular 8.95, Today for **6.95**

White and Brown Spectator Pumps and Ghillie Ties with calf leather uppers, Goodyear welts, leather soles and medium all leather walking heels. Sizes 5½ to 9, AA to C.

Women's Shoes, Second Floor

Boys' Wrist Watches at ⅓ Off!

First quality with Swiss movements

Reg. 8.60	Reg. 9.90	Reg. 6.50
5.73	6.60	4.33

All Prices Plus Tax

Jewelry, Street Floor

Swim Suits

Nylon, Wool Lastex, Bengaline in favorite one or two-piece styles. Good assortment of colors. Sizes 12 to 2.

Regular 3.95 for **1.98**

Regular 4.95 and 5.95 for **3.95**

Regular 7.95, 8.95, 9.95 **5.95**

Sportswear, Second Floor

Satin, Rayon Crepe and Nylon Slips

Straight cut and bias cut in plain tailored or lace trimmed styles. Tearose and black. Sizes 32 to 40. Special purchase to sell at this low price **2.79**

Lingerie, Second Floor

Nylon Hose

Substandards of a 1.65 line **1.09**

Buy several pairs at this low price ... 45 gauge in light beige shade. Subs of our regular 1.65 line

Hosiery, Street Floor

Handbags

Regular 3.60 for **1.99**

Leather and novelty materials in top handle and underarm styles. Choose from brown, black, navy or tan

Regular 13.50 for **8.98**

Beautiful hand tooled leather shoulder bags made in Guatemala. Natural shade to blend with any color.

Handbags, Street Floor

Women's Fabric Gloves

Regular 3.15 for **1.95**

You'll want more than one pair of these hand sewn, hand flattering slipons. Brown or black with smart braid trim. Sizes 6 to 7½

Gloves, Street Floor

Clearance Foundation Garments! Half Regular Prices and Less!

BLACK GARTER BELTS — Rayon brocade with pink stitching and pink elastic hose supporters. Small, medium, large. Regular 1.98 **99¢**

PANTIE GIRDLES — Satin with elastic panels and sides. Some with elastic backs. Four hose supporters. Tearose in small, medium sizes. Regular 5.80 **2.19**

BLACK GIRDLES — Satin with elastic backs in pull-on or zippered styles. Broken sizes, but sizes 26 to 29 collectively. Regular 18.00 **9.00**

CORSELETTES — Rayon brocade with elastic back. Suitable for full bust figures with straight hips. Sizes 36 to 42. Reg. 12.95 **6.38**

Foundation Garments, Second Floor

Children's Dresses

At Clear-Away Prices!

Perky dresses, mom, that are easy to keep looking that way. Buy two or three now for warm weather and back-to-school days

Sizes 3 to 6x, Regular 2.50 to 3.50 **1.98**

Sizes 3 to 6x, Regular 3.98 to 4.98 **2.98**

Sizes 7 to 14x, Regular 2.50 and 3.98 **1.98**

Sizes 7 to 14x, Regular 4.50 to 6.95 **3.98**

Girls' Red Flannel Blazers

Regular 7.95 for **5.95**

Good looking, good wearing blazers for summer and fall school wear. Finished with piped edges. Sizes 8 to 14.

Children's Wear, Second Floor

Nubby Spun Rayon

By Wesley Mason

Regular 1.95 Yard. Special Today **1.59**

Strong, sturdily woven with an attractive soft, supple, nubbed finish. Nice for suits, skirts or dresses. 38 inches wide

Fabrics, Street Floor

Hudson's Bay Company.

INCORPORATED 2ND MAY 1670.

COLONIST TELEPHONES
All Departments ..... E 4111
AFTER 11:30 P.M. AND BEFORE 9.00 A.M.
News Desk ..... E 4509
Reporters ..... E 3509
Sports ..... E 7009
Social, Island News ..... E 6925
Circulation Mailing Room ..... E 6728

The Daily Colonist.

(ESTABLISHED 1858)

WEATHER FORECAST
Victoria and Vicinity — Clear, becoming cloudy in evening. Little change in temperature.
Yesterday's Temperatures — Maximum, 66; minimum, 51; minimum on the grass, 48.
Yesterday's Sunshine—13 hours, 24 minutes.

NO 203—EIGHTY-NINTH YEAR VICTORIA, BRITISH COLUMBIA, SUNDAY, AUGUST 10, 1947 THIRTY-TWO PAGES

Rear Adm. Grant To Be Appointed Navy's Staff Chief

Vice-Admiral H. E. P. Reid to Retire; Curtis Slated as Air Staff Head

By TOM GREEN
Colonist Ottawa Correspondent

OTTAWA, August 9.—Appointment of a new chief of naval staff will be announced by National Defence Headquarters in Ottawa on Monday, it is learned.

He will be Rear Admiral Harold T. W. Grant, who presently is in charge of naval administration and supply at headquarters here. The new appointment will carry with it promotion to vice-admiral.

Vice-Admiral H. E. Reid, present chief of naval staff, has asked to go on retirement effective from September 1. From other authoritative sources, it is positively learned tonight that Vice-Admiral Reid is expected for retirement is being contemplated and that Rear Admiral Grant will succeed him as the new chief of naval staff.

Son of a former Lieutenant-Governor of Nova Scotia, Rear Admiral Grant is an old "sea dog". In 1939 he had risen to the rank of first lieutenant in the Patrician when it visited Victoria that year after filling a series of important posts in the Great War. He was in command of the Canadian cruiser Ontario when it steamed into the Pacific for action against Japan following "V-E" Day.

In the earlier Atlantic war, Rear Admiral Grant won the D.S.C. for successful action in the Bay of Biscay as captain of the ship Restigouche against German destroyers in the United States ship decorated him with the American Bronze Star for "D" Day operations, and latterly he was awarded the C.B.E.

On the air branch side of the Defence Department, it is learned that Air Marshal Robert Leckie wants to retire to the reserve. The intimation from Leckie is understood that the request will be granted. If so, Vice-Marshal W. A. Curtis of Toronto will most probably be his successor. As the World War, Air Vice-Marshal Curtis served in a series of administrative posts in Ottawa.

From the army side, there is no change contemplated in the chief of staff's army staff. Lt.-Gen. Charles F. Foulkes will continue in that post for some time, it is stated.

Traffic Mix-Up at Corner Where Woman Was Badly Injured

HER picture, taken yesterday afternoon at the intersection of Douglas Street, Government Street, Hillside Avenue and Gorge Road illustrates the kind of traffic mix-up that occurs regularly at many corners in and around Greater Victoria where adequate traffic control lights are lacking. At this corner Friday night a 73-year-old woman pedestrian was injured.

The light-colored coupe in the above photograph had turned right off Government Street and was moving toward Hillside when it narrowly avoided a collision with the black sedan going north on Douglas Street. At the same time the car at the extreme right was moving toward Hillside and with the black sedan from another direction. The only remedy for this particularly bad crossroads appears to be a continental-type roundabout. More pictures, which illustrate similar problems at other dangerous corners, will be found on Page 6 of this issue.

—Colonist Photo

Crisis-Created Activity Ending House Session

Opposition Fire, Split Rumors Facing Attlee as Recess Nears

LONDON, Aug. 10 (CP).—The British Parliament is approaching its Autumn recess, scheduled for next Wednesday, in a flurry of activity created by the present economic crisis. The bustle is colored by renewed criticism of possible Cabinet changes and by some division in the Labor party over whether Prime Minister Attlee's emergency program goes far enough.

The final three days will bring plenty of excitement.

The Opposition plans to continue the campaign wartime leader Winston Churchill began Friday. He sought radical amendment of the Government program on the grounds that it opens the way to a form of dictatorship. The Government's Supplies and Services Bill, which Churchill bitterly denounced, was introduced to give the government authority for its anti-crisis program.

There will be a demand for an early emergency summons of Parliament if the Government goes through with its plan to adjourn the House of Commons until October 20. The Opposition claims there should be a review of progress made in combatting economic problems before that date.

The Parliamentary Labor party will hold a private meeting Monday to discuss developments. It is said to be sharply critical of Attlee's plans and there is some doubt as to his leadership as too "uninspired" for the present critical period.

The Opposition, however, is not expected to get anywhere with its arguments. The Labor party has a clear majority of more than 150 seats and despite intraparty disagreement there has been no sign of serious rift in its ranks.

Talk of Cabinet changes, however, has been current for weeks, particularly since one Labor element has been wavering in its support of Attlee.

Midwest States Hit By Quake

No Casualties, Damage Light

By The Associated Press

Several states were shaken briefly Saturday night by an earthquake which a Chicago seismologist said was "bigger than ever experienced before in the Midwest area."

There were no immediate reports of serious damage or of casualties.

The quake occurred in an area within 200 miles from Chicago, starting shortly before 10 p.m. (P.S.T.), and continued several minutes.

Quake reports were received from Michigan, Ohio, Illinois, Wisconsin and Indiana.

The Rev. Alphonse Schmitt, S.J., Loyola University seismologist at Chicago, said "the active center might have been in Ohio."

He said the quake was recorded as starting at 4:47:30 (E.S.T.) and the tremors continued three to four minutes before it "completely ended."

"It was capable of small damage," he said.

Chicago "shook for a few seconds," the Loyola seismologist said, but in other states the tremors were reported of longer duration.

Odom's Plane At Anchorage On Way Home

ANCHORAGE, Alaska, Aug. 9 (AP.)—Pilot William Odom landed here tonight after a non-stop flight of approximately 8,500 miles from Tokio in slightly more than 19 hours.

His Bonnibell came down at 11:32 p.m., Pacific Standard Time.

The elapsed time for the Tokio-Anchorage flight was 11 hours 13 minutes, an average speed of better than 300 miles an hour.

It brought his total elapsed time to 91 hours 20 minutes for an estimated 16,000 miles.

Odom, returning into the home stretch in his dash for a new record, said he would take off as soon as his plane could be refueled and prepared for the take-off.

Odom jumped immediately from the plane to aid the ground crew in readying the plane, then went to operations headquarters to check on weather reports.

He said he had had to fly by manual control all the way from Tokio because his automatic pilot was broken in India.

"I'll be in Chicago between 11 and 12 Sunday, Chicago time," he predicted.

Attlee to Speak On Radio Today

LONDON, Aug. 10 (Sunday) (AP.)—Prime Minister Attlee will address the British people over the B.B.C. tonight concerning his work more-or-less in preparation for starting off economic disaster in Great Britain, and his speech will be heard in Canada in a delayed broadcast at 2:30 p.m. E.D.T. over a coast-to-coast network of the C.B.C., it was announced today by C.B.C. officials.

Murray Urging Purge in House

WASHINGTON, Aug. 9 (AP.)—Philip Murray, president of the C.I.O., urged in The C.I.O. News tonight that unionists organized now to sweep out of office the Congressmen and Senators who voted against the people.

His signed statement, declaring that the 80th Congress in its first session "has failed" the people, was reproduced in a supplement to the publication along with a table reporting the votes of Senate and House members on ten issues.

Murray declared that the recently adjourned session of Congress "leaves unfinished more reason for the people's welfare than any Congress in recent years."

British Troops Stay In Greece, Is Report

WASHINGTON, Aug. 9 (AP.)—Great Britain was reported by diplomatic authorities today to have reassured the United States that British troops will not be pulled out of Greece, despite earlier reports plans to withdraw them by Autumn.

The British force now there is small, numbering only about 8,000 men, but both American and British officials regard the presence of this group as a stabilizing factor in Greece.

Fresh rumors that it would be withdrawn as part of Britain's economy campaign were described as authoritatively here as at least partly responsible for an increase in popular unrest in Greece recently. This nervous situation was reflected in reports from Athens that the money market, there had showed a rise in the drachma value of the gold sovereign. Observers in Athens describe this as the usual forerunner of a governmental crisis.

American policy in stemming Communism in Greece appears to be aimed at preventing any kind of crisis, certainly in the period during which the American assistance program to Greece is being set up by Administrator Dwight P. Griswold.

Rumors about the withdrawal of British troops—rumors, which actually were in line with previous British policy statements—were said by officials here to be only one of the various factors disturbing the Greek political situation and complicating the task before Griswold.

Other upsetting influences include the Russian veto late last month of the American proposal to create a United Nations Greek border commission and the persistent reports that Greece's Communist neighbour states have sort of international brigade ready to go into action at the proper moment.

Dutch Troops Stay Hostilities Extend To Islands

Dutch Forces Report Actions

BATAVIA, Aug. 10 (Sunday) (AP.)—The Dutch Army said today that Dutch forces on the Netherlands-controlled outer islands of the East Indies—Sumatra and Celebes—had been attacked in recent days.

This was the first report of fighting outside Java, Sumatra and Navigation since the Indonesian Republican-Dutch conflict began July 20. On those three islands, reports from both sides have indicated sporadic fighting this week despite a ceasefire order they hoped to be effective last Monday midnight, in response to a United Nations Security Council communication.

The Republic advised the Security Council yesterday that Republican troops were "compelled to undertake mopping up and preventive operations" because the Dutch were "concentrating military operations with the aim of extending their territory."

National Flags of India To Fly Over Dominions

NEW DELHI, Aug. 9 (AP.)—India stands today at the threshold of her promised freedom from two centuries of British rule—a freedom under which the Hindus and Moslems, divided by bitterness, go another way. In two new countries seeking their fortunes among the nations of the world.

This coming week—in Mohammedan majority Pakistan on August 14 and in Hindu majority India on August 15—the British flag will be hauled down and in its place will be raised national flags marking a day of days for which thousands of Indians fought, died and endured imprisonment.

On those days Pakistan and India will become hard-fought democracies which will rest in their administrative difficulties powers less broad than some other types of democracy. These new powers reconcile strongly those held under the Viceroy.

The end of British Crown rule and the start of dominion status will be marked by ceremonies and public celebrations. The national day in both countries the day representing all the Fourths of July and French Bastille Days rolled into one.

The public celebrations started today, coinciding with the anniversary of the Congress party's launching of its civil disobedience campaign August 9, 1942. Processions were eliminated by many public rallies.

Figuratively, this means the British are quitting India.

But actually Viceroy Lord Mountbatten remains as Governor-General of Hindu India. Gen. Sir Claude J. Auchinleck will be supreme commander of both the Indian and Pakistan armed forces. Britons will command the armed forces of both countries. Each country will have at least two British governors as provinces as well as Britons in other high civil and military posts.

Jawaharlal Nehru, Congress party All Jinnah becomes Governor-General of Pakistan on August 14, virtual dictatorial power assumed by him in India. He will hold the post until a constitution is drafted by a constituent assembly. The assembly will begin this task tomorrow and Nehru expects to be out of office at least several months.

In India, where Jawaharlal Nehru is stepping up to the post of Prime Minister, constitutional sections already drafted follow the British pattern more closely than the American. The central Government is given authority to reach deeply into provincial affairs and in emergencies assume the life and death power held formerly by the Viceroy.

Deadly Plague Lashes Beaches

CLEARWATER, Fla., Aug. 9 (AP.)—A deadly fish plague lashed anew at some Florida West Coast beaches today, throwing up tons of dead and dying fish along the shores.

The blow of dead fish created such a problem of disposal that health authorities quickly issued a warning to all persons to stay out of the surf lest they become victims of fresh wound on by the so-called "red tide."

Dr. Franklin E. Campbell, of the Pinellas County health department, described the thousands of newly-killed fish as a "health menace, and they are going to have to be cleaned up."

Rep. Pepper (D., Fla.) said at Lakeland he was in touch with experts trying to get to the bottom of the fish trouble. Marine life scientists he said, believed the plague was caused by a tiny microorganism so small that 13 million could be found in a quart of water.

Find Wreckage Of PBY Plane

KODIAK, Alaska, Aug. 9 (AP.)—The wreckage of a PBY-type plane has been sighted 30 miles west of Dutch Harbor, Alaska, 17th Naval District Headquarters said today. But officers expressed doubt that it was the navy plane which disappeared Wednesday with 20 persons aboard.

The wreckage, sighted from the air on a point 900 feet above the water line, appeared weathered, the navy said, as though it had been there for a long period.

Navy officers said the missing plane carried a new type insignia with a red stripe, not in use previously, and this information was radioed to Dutch Harbor in an effort to make identification possible from the air.

Local records were searched without finding any record of an old plane wreck in the vicinity.

The plane, which vanished Wednesday carried five navy personnel and two other navy passengers and 13 members of a military post softball team.

Lumber Union Rejects Terms

KELOWNA, Aug. 9 (CP).—The settlement announced yesterday as having been reached in the East Kootenay area between lumber operators there and the International Woodworkers of America (CIO) has been rejected by the I.W.A. officials, it was announced tonight by a lumber operators' spokesman.

Yesterday it was announced that I.W.A. bargaining agents had agreed to settlement terms in the lengthy negotiations for a new agreement which included a wage increase of 12½ cents an hour, plus a reduction in the probationary period for new employees from 90 to 60 days. All the rest of the clauses of last year's contract were to remain in force.

Operators' representatives said it was stated that this settlement applied only to sawmill and logging operations in the East Kootenays, and did not apply to box companies where wages would have to be negotiated separately.

In a meeting here today between operators' representatives and I.W.A. officials, the I.W.A. announced that it would be ready to apply to box factories or there was no agreement. As a result, negotiations have been broken off.

Blast Train From Track

JERUSALEM, Aug. 9 (AP.)—Four military coaches of the crack "Egypt Express" were blasted off the tracks by a mine near Lydda today. The Jewish engineer was buried under the debris and killed but the fireman and several soldiers escaped with minor injuries, a Government announcement said.

The announcement added that a police patrol in the vicinity chased three Jews from the scene as troops exchanged fire with them and arrested two. One of the Jews was injured.

The train was carrying British troops returning from leave in Cairo and Haifa.

U.S. Film Cut Upsets Movies

HOLLYWOOD, Aug. 9 (AP.)—Movie land was stunned, and wary, today by the Presidential ban on movies in its productions.

Consequences of action in New York by the Motion Picture Association directors, halting all shipments of movies from Hollywood to Italy and in retaliation against a British-imposed 75 per cent tax on imported pictures were endless.

It cut off revenue which amounted to $66,000,000 last year in Hollywood's best foreign market.

Cuts in top stars' salaries were possible. Lesser employees may be laid off in large number.

Corn Prices in U.S. Soar As Heat Parches Fields

CHICAGO, Aug. 9 (AP.)—A sizzling sun beating down on parched Midwestern United States corn fields today caused apprehension over crop outlook and sent prices soaring to new historical peaks.

Prom one end of the main corn belt to the other, farmers were the same—"King Corn," most important of American feed crops already was in trouble and would be far more if rains do not come soon.

As prices jumped to fabulous levels on the Chicago Board of Trade, crop experts scanned weather bureau forecasts of continued drought and high temperatures from Indiana to Nebraska, heart of the corn belt.

In Mary, Nebraska, the Omaha Indians observed their annual ceremonies of their sacred green corn dance for bumper crops and tomorrow The dance—a traditional supplication for rain to keep corn green—was first held yesterday.

In Chicago, centre of the cash trading exchange, a rear of corn sold at $2.40 a bushel, which compared with $1.21 a year ago and established in August, 1947. All but the extreme lowest quality corn sold jumped to $2.25 a bushel. Wheat, not drought, a higher price than cash wheat for the second consecutive day, a most unusual price relationship.

During the past week corn futures have advanced 20 7-8 to 24 1-4 cents a bushel in one of the most spectacular upturns in the board's history.

Death Takes 15 In Train Crash

DONCASTER, England, Aug. 9 (CP).—A speeding London and North-Eastern Railway passenger train rammed the rear of a halted train at Doncaster station today, killing 15 persons and injuring nearly 50, officials of the line reported.

The dead included two women. Express from London to Leeds and another train also bound for Leeds, the express crashed into the other train.

Three passengers were still trapped in the debris tonight. The engine and the first three coaches of the express were derailed and the last four coaches of the train into which the express crashed, the railway company reported.

Both trains were filled to capacity.

Missing Jewels of German Royalty Start $2,000,000 Treasure Hunt

BERLIN, Aug. 9 (AP.)—The vanishing jewels of German royalty have lured American investigators on a $2,000,000 treasure hunt tonight through a bizarre maze that already had involved a dozen nationalities in Berlin's underworld and promises to lead to an international incident.

German Prince Ferdinand von Bebenenahl-Carolath told interviewers he and his wife had discovered to truth serum tests to satisfy investigators of the accuracy of his story that the jewels belonging to his mother, Princess Hermine, the last wife of Germany's Kaiser, had mysteriously disappeared from a trunk in the house of an American friend where he had kept 10,000,000 marks (the German royal treasure. A woman emissary, he said, had "raked her neck" to acquire the jewels from his friend's apartment at Frankfurt-on-Oder in the Russian zone, more whole she fled Germany into the American sector of Berlin.

The nervous, 34-year-old prince, who had lived in one room a war wound, said he had been abducted by two F.B.I. (Secret service) police; agents before the 20 gems disappeared, and was certain he had been betrayed to the Russians while playing a cat-and-mouse game with them and moving from apartment to apartment in an effort to shake them off his trail.

American quarters said the disappearance of Princess Hermine's jewels had the possibility of international complications because they had been smuggled from the Russian zone and the Russians might demand the rest of the treasure be returned.

The remaining 66 pieces have been deposited under United States guard in the Frankfurt, American headquarters city in Germany.

The prince said the 85 pieces, including a four-stranded tiara, earrings, brooches, combs, toilet sets, cuff and powder boxes, bracelets, rings and watches, were worth 50,000,000 marks or $5,000,000 at present rates of military exchange. The value of the stolen pieces was $2,000,000, he said.

The biggest treasure hunt since the Brass crown jewel case in Kronberg Castle got under way when the Americans were called in and found the trunk upended and part of the jewels in a pewter case dumped on the table in the prince's room. Also missing was 70,000 marks (17,500) in cash, part of the proceeds from the sale of a necklace.

Car, Bus Crash Injures Driver

A Vancouver Island Coach Lines bus was in collision with a light car at the corner of Douglas and Johnson Streets last night, sending William Somas, San Pedro Road, Gordon Head, to Jubilee Hospital, city police reported.

According to Constables Harry Nostrel, Bob Mair and Joe Barlow, who attended the scene, Mr. Somas was driving east on Johnson Street when the collision occurred. The bus, driven by John C. Hopkins, R.R. 4, Gordon Head, was going north on Douglas Street, police said.

Mr. Somas, although bleeding badly, was not seriously injured, according to hospital officials.

Naval Staff Changes Due Shortly

REAR ADMIRAL H. T. W. GRANT — VICE-ADMIRAL H. E. P. REID

Appointment of Rear Admiral Grant as new chief of naval staff will be announced within the next two weeks, it was learned in Ottawa yesterday. He will succeed Vice-Admiral Reid, who plans to retire in September.

Steel Industry Control New Problem for Attlee

LONDON, Aug. 9 (AP.)—Prime Minister Attlee, accused by Tory conservatives of seeking "totalitarian powers" to deal with British economic crisis, faced a new conflict within his own Labor Party tonight over the Government's nationalization program.

Persistent but unconfirmed reports that some Cabinet members were opposed to carrying out plans to nationalize the steel industry during the crisis were followed by the calling of a special private meeting of Labor members of Parliament for Monday.

One political writer said leftist parliamentarians and trade union members would demand a direct "yes" or "no" answer on steel nationalization.

Most London newspapers carried stories reporting dissatisfaction among Laborites with Attlee's "anti-crisis" program. The Daily Express political writer said "major changes in the Government" may result from a rift over the future of the steel industry.

Government sources declined comment on the reports. Key ministers were reported conferring with Attlee over the week-end in plans for his reply to Labor critics on Monday.

In addition to outlining his stand on steel Attlee was expected to answer left-wing Socialist critics who attacked as "inadequate" Government plans to cut the nation's dollar from 1,200,000 mark to 1,000,000 by next March.

Winston Churchill, continuing the Conservative attack on the Attlee bill to extend broad governmental control over management and workers, was expected to make another attempt Monday to amend the measure and limit controls.

Highs and Lows Of the Weather

	Highs	Lows	Precipitation
Victoria	66	51	
Vancouver	66	50	
Penticton	75	48	
Prince Rupert	60	50	.01
Edmonton	70	44	
Calgary	68	44	
Prince Albert	64	39	
Saskatoon	68	42	
Regina	68	44	
Winnipeg	70	52	
Toronto	77	52	
Ottawa	72	48	
Montreal	72	52	
Fredericton	67	45	.01
Halifax	66	52	
Chicago	72	61	.10
New Orleans	82	72	
Los Angeles	66	60	

TODAY'S FEATURES

Comics ..... Page 8
Culbertson on Bridge ..... Page 19
Editorials ..... Page 4
Finance ..... Page 9
Radio Programs ..... Pages 18, 19
Social ..... Page 6
Sport ..... Pages 13, 14
Vancouver Island News ..... Page 16
Theatres ..... Page 11
Women's Clubs ..... Page 7

Will Quit U.S. If Big Plane Fails to Fly

WASHINGTON, Aug 9 (AP) — Howard Hughes told Senate investigators today he began spending for entertainment when he got confidential word that army officers considered him a "stuck up" rich man who wouldn't "kow tow."

Also, the millionaire plane designer testified that he would leave the country for good if his giant, much-criticized cargo plane fails to fly.

"I put the sweat of my life in this thing," Hughes told a war investigating sub-committee. "My reputation is rolled up in it.

"I have stated several times if it is a failure, I would leave this country and never come back. And I mean that."

Hughes said he could not guarantee the plane would fly or that it would be a success, that he only hoped it would. But he said the criticism of the project and of the money spent on it was "unjustified."

The sub-committee is investigating the wartime contract the Government gave Hughes and industrialist Henry J. Kaiser for the aerial cargo craft — the world's biggest plane. It also is looking into Hughes' contract during the war for photographic reconnaissance planes.

None of either was delivered while the fighting was on. The committee wants to know why.

Crews Battling Fires in South

By The Associated Press

Fire fighters apparently won out yesterday (Saturday) over a series of brush and forest fires in the Western United States, but Louisiana crews battled the worst outbreak in the state's history.

Damage exceeded $1,000,000 in Louisiana. More than 600 men were fighting at least 77 separate blazes, many of them, however, in sparsely settled areas.

The big Tujunga Canyon fire near Los Angeles, which caused three deaths, injuries or burns to 200 fire fighters, and scorching of 4,000 acres of watershed since Tuesday, was pronounced under control.

Two fires which roared over some 2,600 timbered acres in the Boise (Idaho) National Forest were apparently under control. More than 500 men fought the flames, near Ola, 55 miles north of Boise, and along Warm Springs Creek, northeast of Boise.

Start Light Plane World Flight

Prior to taking off from Teterboro, N.J., Saturday, in two Piper Cub cruisers for the first round-the-world flight of light planes, Clifford Evans, Jr., (right) and George Truman, 39, are shown studying maps in Washington. Evans is a former B-25 pilot and Truman a pilot of 19 years' experience. Their 100-horsepower planes carry 138 gallons of gas, giving them a range of 2,600 miles. The two made an overnight stop at Presque Isle, Me.

Two Start World Flight In Pair of Tiny Planes

PRESQUE ISLE, Me., Aug 9 (AP) —The first leg of a round the world flight in two light planes was completed here tonight when former army pilots Clifford V Evans and George Truman made unscheduled overnight halts to gather weather data.

Separated by clouds, Evans landed at 4 p.m. (E.S.T.), and Truman landed at Dow Field, Bangor, 21 minutes later to check reception of radio signals, he said. Truman flew on and joined Evans at Presque Isle about 6.30 p.m. (E.S.T.)

Evans, 26, of Washington, D.C., and Truman, 39, of Los Angeles, and formerly of Saskatchewan, left Teterboro, N.J., shortly after 10 this morning on a trip that will carry them 21,350 miles around the world in an estimated 30 to 45 days.

Evans said the fliers planned to leave tomorrow morning for Goose Bay, Labrador, and expected to reach England, via Greenland, Iceland and Prestwick, Scotland Monday morning.

The pilots took off from Teterboro airport together and will "chaperone" each other on the gruelling journey with only radio contact for company.

Chinook Run In Columbia

ASTORIA, Ore., Aug 9 (AP)—The August run of Chinook salmon is on in the Columbia River.

First big catch heralding start of the run was 1,811 pounds landed by August Mattson and his son, Dale, and last night the entire river fleet of 1,000 boats laid out 1,500,000 feet of web in late fishing.

Deliveries at three canneries averaged from 4,325 to 5,000 pounds and cannery workers were on the job early today following the report of the good catches.

Tuna receipts in the past week, however, have been virtually nonexistent because of a northwest blow, but the fleet now is back on the fishing grounds.

Independent California buyers are reported paying up to $600 a ton for albacore, although San Diego and San Pedro packers are still paying only $410. Local buyers have been paying $510.

LESS FARM AREA

OTTAWA (CP).—Area of occupied farmland in Saskatchewan in 1946 was 58,393,974 acres, showing a decrease of 0.9 per cent from 1941 but an increase of 4.4 per cent in the 10-year period since 1936, the Bureau of Statistics reports.

British Papers Headline Cut-Off of U.S. Movies

LONDON, Aug 9 (CP)—Britain's heavy tax on American motion pictures may have sown the seed of British-American disunity, a top-ranking American film executive told the British press today.

"The British announcement which to all intents and purpose confiscates 75 per cent of all American film earnings, has sent a shudder through every man and woman employed in the many aspects of the industry and this may be followed by deep resentment on the part of the entire American public," Cheever Cowdin of Universal Films, told a press conference.

"How do you think your people would feel if we in the United States were to confiscate 75 per cent of your property?"

Banner headlines informed the people they would be deprived of Hollywood movies, one of their chief forms of escape from the troubles of austerity-ridden Britain.

All other news was subordinated to news that the Motion Picture Export Association in the United States had banned film shipments to Britain because of the newly-enacted British import tax. About 80 per cent of the playing time of the British movie theatres is taken up with foreign films, mostly from the United States, and theatre operators were predicting that many would have to close down.

Cowdin said the tax "strikes at the very roots of trading between Britain and America," and "we cannot help asking if it is not something which is going to cause a lot of harm and disunity between our two great countries."

Cowdin is chairman of the Board of Universal and has close trade ties with the J. Arthur Rank organization, Britain's largest movie firm. Rank himself said the American ban was no surprise.

Notwithstanding the strong language being used by film interests on both sides of the water, the impression persisted today that Britain and the United States would be able to come to satisfactory terms.

The obvious solution would be for the United States to give Britain relief from the convertibility provisions of the loan agreement, which is like saying that if the crisis did not exist Britain would buy all the films she can use.

The same arguments apply here as in the dollar famine generally—mere formal release from convertibility would not appease the worldwide dollar hunger, the only remedy for which would be a new deal of chips in the international trade game.

Harbor Board Launches Probe Into Spectacular Dock Blaze

VANCOUVER, Aug 9 (CP)—An investigation was launched today by the National Harbor Board into the spectacular fire yesterday at the British-American Oil Co. dock here which threatened to spread to 12,000,000-gallon oil storage tanks.

The probe by the Federal agency was the only one started as civic officials mulled the possibility of conducting their own investigation.

The blaze ... started at the oil company's storage area yesterday when Clement Vance, 46, was welding an oil pipe which still had some oil in it.

A "flash" explosion covered him with burning oil, and he plunged 20 feet off the dockside into the water to extinguish his burning clothing. Vance was taken hospital, treated for his burns and later released.

Damage to valves and pipes and to the dock were estimated at from $2,000 to $3,000.

Half an hour after the blaze started, firemen extinguished the fire after all available equipment and the city fire barge were thrown against it.

For the first 15 minutes the flames spread quickly, leaping from one part of the dock to another. Heat ... paint sizzle on fire trucks, while firemen were throwing huge quantities of water on the adjoining tanks to keep them cool.

Switch engines were rushed to the railway yards which were close to the dock and moved the box cars, undamaged, to safety.

Fire Warden Archie King of the fire department said, following an investigation Friday night, that he had found no evidence of negligence on the part of the oil company or its employees.

Plan to Study French Views On Production

WASHINGTON, Aug 9 (AP)—The United States agreed today to an early American-British meeting with France to receive and study French views on the Anglo-American plan for increasing industrial production in Western Germany.

The American action is considered a diplomatic triumph for French Foreign Minister Bidault who protested against the industry plan last month.

The United States agreement was disclosed by the State Department with release of a note from Secretary of State Marshall to Bidault. This note also disclosed that the American Government is "prepared to receive and discuss the French views" on management and control of the Ruhr coal mines with the French and British Governments.

The injection of the coal mine control issue into the negotiations with the French indicated that the United States and Britain are near agreement, if in fact they have not already reached an accord, on coal mine control.

SUPPLY WORKSHOPS

LONDON (CP).—Fifty workshops, fully equipped with war surplus tools, are to be supplied through U.N.E.S.C.O. for two reconstruction and refitting of destroyed or damaged schools in war-devastated countries. Twelve workshops will go to China, nine to Poland, eight to Czechoslovakia, seven to Greece and five to the Philippines.

Science Seeks Monster Of Loch Ness

NEW YORK, Aug 9 (NANA).—The celebrated Loch Ness monster is now being stalked scientifically. Inverness University biologists and paleontologists have erected an observation tower along the shore of the celebrated Scottish lake, among the oak, pine and ash trees where wealthy Summer visitors annually ...

Dagens Nyheter of Stockholm reports that the monster, which has become a drawing card for tourists in recent years, may actually exist in the lake because of the peculiar geographical features of the area. Under Loch Ness proper are subsidiary subterranean lakes which are filled with warm water the year round. Inside these, scientists say, a prehistoric species of sea animal might live for generations after others of similar form had died off.

The Loch Ness monster was reported as early as the 15th century.

QUADRUPLETS NEXT?

WINNIPEG (CP) — Mrs. Michael Boroskae, 21, of Winnipeg, wife of a Canadian Pacific Railway dining car chef, regards her family of three boys and three girls with affection but she is rather dubious about the future. The first time it was one baby, the second twins and the third triplets.

City Accident Injures Two

City police reported at 2:18 this morning that two persons were injured in an accident at Dalton Street and Craigflower Road.

Injured were R. Allen, 1303 Yates Street, and a passenger in the car, Marjorie Stoddard, 1127 Fort Street.

Constables Norman Bath and Bob Muir attended and took them to Jubilee Hospital. Allen was said to be suffering from a possible fracture of the left leg, and Miss Stoddard from lacerations. Both were resting comfortably.

BLUSTERY SLOW

WELLINGTON, N.Z. (CP)—This city has the reputation of being one of the world's windiest cities, but even the residents were startled when one gust in a recent gale reached a force of 96 miles an hour, strongest ever recorded in New Zealand.

Fall's Greatest Triumph... THE FLARED GREATCOAT

Once in a blue moon a completely different fashion is born . . . at once practical and elegant. The flared greatcoat has such talents. It's voluminous as a cavalier's cloak, perfect to wear at high noon or under the moon . . . with or without hoods!

Scurrahs 728 YATES

ENGLISH BOND STREET BAGS

PIGSKIN
CALF
MOROCCO

ENGLISH BILLFOLDS in CALF, PIGSKIN and MOROCCO

F. W. Francis — At the Sign of the Big Clock

DIAMOND MERCHANTS · 1210 DOUGLAS

HEAR Again

Designed by Bell Telephone Laboratories . . . pioneer and world leader in speech and hearing research . . . the latest Western Electric Hearing Aid brings you the closest approach to natural hearing yet achieved. You are invited to call at the office and test it without obligation, fitted to your individual requirements as ascertained by Audiometer tests.

THREE DAYS' HOME TRIAL BEFORE PURCHASE, IF DESIRED—SATISFACTION GUARANTEED

Repairs, Batteries, Moulded Earpieces, Invisible Earpieces for All Standard Makes of Hearing Aids

VICTORIA HEARING AID CO.
B. S. H. TYE 326
625 FORT STREET
OWNED AND OPERATED BY HARD-OF-HEARING PEOPLE
Oldest Established Hearing Aid Company on Vancouver Island

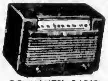

G.E. MANTEL RADIO CL 500
$28.95
YOUNG'S RADIO
794 FORT E 0741

NEW ARRIVALS IN
MANTEL RADIOS
NORTHERN ELECTRIC

5-TUBE SETS— Standard wave	32.50 and 33.50
5-TUBE SETS— Long and short wave	41.25 and 42.35

Colors Include Cream

LARGER MODELS
• PHILCO • SPARTON • DE FOREST
AT
C. J. McDOWELL
1000 DOUGLAS

Ray's LTD — 734 FORT ST.
CANDY • DELICATESSEN • TOBACCO • VEGETABLES AND FRUIT — GROCERY • CHEESE AND BUTTER • FRESH MEAT • FISH AND POULTRY • TOILETRIES

SPECIALS FOR MON., TUES., WED.

GRAPEFRUIT JUICE	Texas, Unsweetened, 48-oz. tin	25¢
JELS-RITE PECTIN	8 oz. bottles	2 for 25¢
APPLE JUICE	Kel, 20 oz. tins	2 for 21¢
SPAGHETTI	Libby's, 20-oz. tins	15¢
RICE KRISPIES	Kellogg's	2 for 25¢
BEEF STEW	Burns', 16-oz. tin	21¢
PEAS	Frankford 4's and 5's 20-oz. tins	3 for 25¢
HANDY SODAS	40 oz. boxes	38¢
ASPARAGUS	Rosedale Spears, 20-oz. tin	39¢
ATLANTIC HERRING	10-oz. tins	2 for 23¢
HOT WATER BOTTLES	Regular $2.00 To clear	98¢
NOXZEMA MEDICATED CREAM	10-oz. size	98¢
BLUE LINED ENVELOPES		2 pkgs 9¢
GRAPEFRUIT	Sunkist, 126's	6 for 23¢
ORANGES	Valencias 392's, Full of juice	3 doz. for 45¢
DATES	Unpitted, for cakes and cookies	19¢
Okanagan Peaches	Rochester Freestone, 15-lb. Crate	$1.49

You Can Borrow Without Endorsers at HOUSEHOLD FINANCE CORPORATION

You may borrow from $20 to $1000 without endorsers at Household Finance, and you may take 12 or 15 months to repay. Or even 20 or 24 months on loans of larger amounts.

Household loans are arranged promptly, with no delay. Just decide how much money you need and how long you want to take to repay. Phone first, then come in. Your money can be ready the same day you apply.

620 View Street, at Broad, Central Building, G-arden 4189
VICTORIA, B.C.

HOUSEHOLD FINANCE

Mr. Merchant . . .

We Have Just Received Another Small Shipment of Today's Biggest Value in Deep Freezers

Coolerator

• 15½ FEET CAPACITY
• BIG
• BEAUTIFUL
• ECONOMICAL

YOUR CHANCE TO GO INTO FROZEN FOOD BUSINESS FOR ONLY $599.50

SOLD ON MACDONALD'S EASY TERMS
SEE IT TODAY

MACDONALD'S LTD.
FURNITURE ELECTRIC CHINAWARE
CORNER DOUGLAS and VIEW E 1171

2 Stores . . .
Full of Many New Things

Be sure and call in at either store and see this new Electric Iron and the many other good things that are now arriving

MARCONI FEATHERLINE AUTOMATIC TRAVELING ELECTRIC IRON
Large enough for every ironing and pressing need, yet handle folds flat to pack into a chamois finished traveling bag with patent fastener. Dial marked for different fabrics, also in degrees. Tomorrow's iron today made by Marconi. $11.25

2-BURNER HOTPLATES
Portable fitted with long-life elements and two independent switches, base finished in ivory enamel
$5.95

TWO LABOR-SAVING DEVICES
G.E. Electric Kettle $14.50
Fully Automatic Electric Toasters $25.30

EXTRA SPECIAL — STANLEY 2-SPEED BREAST DRILL
With small eye level for horizontal drilling
A useful tool for every handyman $5.65

COAST Hardware
1418 DOUGLAS ST.
Branch Store
2641 DOUGLAS ST. (Near Hillside) PHONE B 3243

Hawaiian Girls Bid City Smiling Farewell

—Colonist Photo

A short visit to Victoria was an outstanding experience, according to the large group of Hawaiians pictured above just before leaving the city yesterday. The tour, conducted by Mrs. Ruth Ross, of the International Travel Service, will take the girls to Seattle and then to California. They expect to be home by August 18

Air Cadets Enjoy Stay on Vancouver Island

Photo by Paul Joncas

A GROUP of 46 air cadets from cities and communities throughout the United Kingdom think scenery of Lower Vancouver Island is "probably the best in the world." On a goodwill tour of Canada, the boys spent Friday on sightseeing tours. They left Patricia Bay air base early yesterday morning for the Mainland.

In the picture, three of the boys are seeing in detail some of the scenery from the Malahat Drive. From left to right, they are Cadet Flight-Sgt. Matthew K Browne, of Glasgow, Scotland; Cadet Sgt Alexander M. Tiplady of Edinburgh, Scotland and Cadet Flight-Sgt Matthew Henry Gibson of Belfast, Ireland, looking through telescope.

Correspondent To Address Canadian Club

A subject of wide contemporary interest, "The Russian Question and European Affairs," will be discussed Friday, August 22, by Ross Munro, former Canadian Press war correspondent, before meetings of the Canadian Club and the Women's [illegible] Hotel

Mr. Munro who went overseas early in the war covered the Canadian raid on Spitzbergen, and was one of three correspondents to land with the attacking forces in the Dieppe raid in August, 1942.

Following a term in North Africa, the reporter also covered the invasion of Sicily, on which he "scooped" the world by almost eight hours in getting his dispatches filed. Later he landed with the Canadian Army on D-day, and since the end of the war has covered main political and military events in Europe.

During the past two years, Mr. Munro has traveled more than 80,000 miles in ten countries, and following his lecture tour will be assigned to The Canadian Press Ottawa bureau

Dragging Operations Prove Unsuccessful

Provincial police dragging operations yesterday failed to claim the bodies of H A "Mickey" White and Carl Anderson, city fishermen drowned in Cnles Bay Wednesday night.

A police boat and three R C A F boats searched the waters yesterday, and it was reported that police believe the search to be hopeless since the bay waters drop to extreme depths and there is a strong undertow in the vicinity

The Local Scene

— With Additional District News on Page 23 —

With Additional District News on Page 23

City Entries Over 100 Mark In Jack Smith's Song Contest

"Put My Too-Too Tootie on the Too-Too Train," and "Why Do All the Little Skeeters Pick on Me?" are the titles of two of more than 100 song entries submitted through the Victoria Chamber of Commerce for the C.B.S Jack [illegible]

Deadline for the contest was midnight Friday, and the songs were sent to head offices of the broadcasting firm in New York yesterday by Capt. Norman Foster.

Amateur songwriters in cities throughout Canada and the United States have held similar contests for the past several weeks, and from all entries will be chosen ten "top tunes" which will be given national publicity on the popular Jack Smith Show

Songs submitted from Greater Victoria came from a total of 44 songwriters. Several sent in batches of songs numbering up to 20 in one collection

Among other humorous titles were "My Sugar's All for You," "Oh, How I Want to Get Thin," and "The Electric Baby."

There were many based on a more serious theme, such as "Down in Lingerlong Valley," "You Smiled Your Way Into My Heart, and "Roses in the Moonlight"

SUNDAY CONCERT

A wide variety of band music including many popular marches, waltzes and overtures, along with solos by contralto, Mrs Elsie Stephenson, will highlight the weekly concert of the Band of Musicians' Union Local 247 this afternoon, at 3 p.m., in Beacon Hill Park

The unit will be under the direction of A Prescott.

HONOR ENGINEER

Following his retirement from the Esquimalt and Nanaimo Railway, after more than 46 years railroading, Engineer C. O. Richards was honored with a farewell party at the C.P.R. Social-Athletic Club by many former colleagues.

Presentation of an engraved fishing rod to Mr. Richards was made by A. C. Wilson, chairman of the program, while a bouquet of flowers was presented Mrs. Richards.

MANITOBA PICNIC

The Manitoba Picnic Association will hold its annual basket picnic at Beacon Hill Park on Wednesday, at 2 30 p.m. Tea will be provided and invitations are extended to all former residents and visitors

SETS TRIP RECORD

A speed record for loaded cargo vessels travelling between Victoria and Vancouver was made by the Royal Main Line's vessel, Ss. Loch Ryan this week, it was reported yesterday. Her speed was 18 knots—two above the previous mark for cargo-carrying vessels on that route

The freighter, now in Vancouver left this port Wednesday

Ms. PANAMA DUE

Swedish newsprint bananas coffee and other miscellaneous cargo fill the holds of the 8,000-ton Johnson Line's Ms. Panama, due to dock at San Francisco Wednesday

From the United States port, the vessel will proceed to Vancouver after which she will pick up a cargo destined for London, Antwerp and Scandinavian ports. Bulk of her return cargo will be refrigerated and canned fruits

BEGONIA CULTURE

A large display of cut Begonia blooms including scarlet Field Marshall giant ruffles and vividly [illegible] used to illustrate an address on Begonia culture by H H England, before a meeting of the Oak Bay Community Garden Club last week

Mr. England stressed importance of correct soils, fertilizers and seasons for tubers, seed and cutting and planting

CITY MOTHER HONORED

Mother of a Victoria soldier who was killed in Italy during the war while serving with the First Special Service Force, Mrs. May de Macedo, 1330 Gladstone Avenue, has been chosen to unveil a memorial to the unit war dead at its first reunion in Helena, Montana, August 14 and 15, it was learned yesterday.

The special force, made up of Canadian and American soldiers, served in the Aleutians, Italy and the south of France during the war, and was a unique battle unit. Maurice de Macedo, son of Mr and Mrs. Louis de Macedo, died in action with the battalion in the Battle of Mount Defensia.

ENTERTAIN PATIENTS

Patients at the Victoria Veterans Hospital were entertained Friday afternoon by the Royal Marine Band from the British cruiser H.M.S Kenya.

The program was thoroughly enjoyed by all present, reports A E Mourant recreational supervisor at the hospital

Thetis Cove Residents Plan Protest

Plans for a Victoria logging firm reported preparing to use the waters of Thetis Cove as a booming ground are meeting with strong opposition from residents of the area who are preparing to circulate a petition in protest against the project

Residents point out that in addi- [illegible] waterfront homes such a boom would block the outlet of the proposed Gorge canal

A strong southwesterly wind the residents add might easily cause the boom to break loose and destroy any work done on the proposed canal project

Three New Cases Of Poliomyelitis Reported in B.C.

Two new cases of poliomyelitis have been confirmed in the Greater Vancouver District, and a third was reported from Abbotsford. The new cases sent the provincial total for the disease to 114 including 86 in the Vancouver area

To date only two have yet been reported in Victoria with a total of nine on Vancouver Island

In Alberta only 12 cases have been reported in the province

BUCK TOO LIVELY

MOOSE JAW Sask (CP)—An orphan deer found a year ago by Mrs W H Boyle, of Fenwood, Sask now is the newest addition in the Moose Jaw Wild Animal Park. Mrs Boyle gave her pet to the park when he began jumping neighborhood fences and invading local gardens

Zela Is Winner Of Club Event For Star Class

Under the command of A C Evans, the star class boat Zela finished first yesterday in the third of a series of "B" class races at the Royal Victoria Yacht Club over a quadrilateral course

Leaving at 3 p.m. the Zela finished at 4 26 16, followed by the Aquilla, skippered by Peter Townshend, at 4 28 16, with the Mintake under W Barrett at 4 34 58 and the Cygnus under J Moran at 4 37 58

The lightning class Iona with G MacKinnon at the helm came first in its class, arriving at 4 35 47, with R. Kyley in the Clipper second at 4 41.08 Hardtack with T. Young was third at 4 43 16, and Ripples under W. Thomson fourth at 4 43 2

Races were held over a course from the club to Cattle Point, Fisherman's Cove and the Beach Mark twice around, and wind was west by south by southeast

Today, the second in the Discovery Island series for all classes will be held.

Club Calendar

MONDAY—Gyro Club luncheon, Kit Kat Banquet Club, 12 15 p m

TUESDAY—Kiwanis Club luncheon Empress Hotel, 12 15 p m Victoria Electric Club luncheon, Strathcona Hotel, 12 15 p m

THURSDAY—Rotary Club luncheon Empress Hotel 12 15 p.m. Optimist Club luncheon, Empress Hotel, 12 15 p m ; Oak Bay Kiwanis Club dinner, Oak Bay Beach Hotel, 6 15 p m

FRIDAY — Lions Club luncheon, Empress Hotel, 12 15 p.m.

A novel program—"Something to Do With Baseball"—has been arranged for the Gyro Club meeting this week. Arrangements are being handled by William Bond

A program entitled "In the Good Old Summer Time," has been organized for the Kiwanis Club meeting. Details have not been announced, nor the program of the Victoria Electric Club meeting

Members of Victoria's baseball Athletics will be in charge of the Rotary Club program this week

Constable Brooke Douglass, of the city police force, will speak and show a film at the Optimist Club meeting. Both talk and film will be devoted to safe driving.

No program has been announced for the Oak Bay Kiwanis meeting

Major David L. McKeand, formerly officer in charge of the Eastern Arctic Patrol, and Government representative in the Arctic Archipelago, will be guest speaker at the Lions Club meeting. His topic will be "Patrol With the Royal Mail Ship Nascopie"

S.P.C.A. May Move This Week On Actions of Saanich Farmer

The Victoria S P C A "will probably take action this week," in the matter of one of its inspectors "being knocked down" by a Saanich farmer recently in the course of his duties, Captain James Barr, president, said last night.

"Our solicitor is working on the matter and we will be advised in a day or two what course of action is best," said Captain Barr.

According to S.P.C.A. officials, inspectors were investigating on the strength of two complaints—that the farmer was reported to have kept a horse harnessed to a manure wagon under improper conditions and did not supply it with sufficient pasture or feed, and that the tethering rope was too short to allow the horse to lie down

During the investigation, it was reported, the inspectors met with violent opposition, and in the ensuing struggle one of the inspectors was reported to have been knocked down. The inspector it was stated, was given 10 seconds by the farmer to leave the property, and failing this was pushed in such a manner that he fell to the ground

"There is no question of right of entry, it's nothing but a clear case of the assault of a peace officer," Captain Barr said.

Following the reported assault of one of the inspectors, it was added, the other inspector persuaded the farmer to release the horse and take him to the barn to rest

PAINTER'S PLUSH TAXI

WINDSOR, Ont. (CP).—People on Dougall Avenue are apparently quite amused at the spectacle of a painter being chauffeured to and from work in a lovely large car. The high point was when at noon recently the brush-wielding painter had forgotten his lunch. It was dutifully delivered by a lady in the plush automobile.

Jalopy Jingles

DOES IT BALK OR ONLY WALK?

Some horses that have gone to school
Have taught themselves to be a mule
And balk and walk instead of run.
Cutting down their riders' fun.

GET BACK HORSEPOWER

Our motor overhaul will rid your car of its muley actions. Parts repaired and replaced where needed. Low-priced quality work.

Immediate Service

Wilson MOTORS LTD.
VICTORIA · OAK BAY
LANGFORD · DUNCAN

Amazing Reductions in Malleks

Fur Sale!

New Coats—New Styles . . . Sensational Prices

Beautifully styled [illegible] to meet the rigid standards that Malleks demand, these furs come to you in a wonderful display, budget priced. Whether you are looking for a smart three-quarter model of Coney (Dyed Rabbit) at $110 or a luxurious Alaska full length seal at $725, then you'll find it here . . . and everything in between. New sleeves, new collar treatment, the lovely multi-ripple back, these details make these lovely furs as new as the coming season. Come in and make your choice now.

Choose From These Lovely Models

Canadian and Russian Squirrel in Tea Blare and Mink shades

Stencilled Lapin with Mouton Trim

Silver Fox in ¾ length Coney (Dyed Rabbit) in Brown and Grey

Electric Seal (Dyed Rabbit), Hudson and Alaska Seal

Persian Paw in Grey or Black

Chinese Grey Kid

Mouton (Processed Lamb)

Two-tone Grey Seal (Dyed Rabbit)

Muskrat Natural or [illegible] of Mink, Black Tea, Silver and Blue

Lynx Cat in three-quarter length

USE OUR BUDGET PLAN

A deposit will hold your selection in free storage until required.

FURS AND WOMEN'S READY TO WEAR
Malleks
1212 DOUGLAS

NOTICE
Parking Meters

The Parking Meter By-law No. 3290, having been duly passed by the City Council and registered on Wednesday, August 6, 1947, this is to notify the motoring public that as and from 8 a.m., Monday, August 11, 1947, the provisions of this by-law will be enforced.

By Order,
J. McLELLAN,
Chief of Police.

A NICE SELECTION OF
Three-Stone Rings

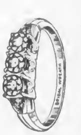

Diamond Ruby Combinations in Artistically Designed Settings Popularly Priced

$125.00 $165.00 $200.00

Confidential Payment Plan

Established 1888

J.M. Whitney's Ltd.
DIAMOND MERCHANTS JEWELLERS
YATES at BROAD

THE LEAST YOU CAN DO

★ The early Greek physicians believed that it was not possible for a man to enjoy perfect health unless he carefully organized his life to accomplish this single objective. This meant the meticulous ordering of each day. Proper nutrition, exercise, and rest were perfectly balanced. Physical constitution, age, and even the seasons of the year were considered.

For a man of affairs, such a regimen is out of the question. When your work is done, you play and exercise when you can. But this little you can do. See your family physician at least once a year. Follow his advice. In case medication is required, we are prepared to serve you, promptly and economically.

PHONE G 1196 McGill & Orme LIMITED PRESCRIPTION CHEMISTS FORT at BROAD

ARE YOU WORRIED ABOUT YOUR FUTURE?

Through the loss or failing hearing, there is no worry if you are fitted with a new Hale. You will marvel at its tiny size. This fine quality instrument complete with battery, weighs just 7 ounces

HALE HEARING, LTD.
JOSEPHINE BRYDGES (Local Representative)
404 JONES BUILDING PHONE E 8034

ST NEOTS, Huntingdonshire, not missed a service in 50 years as England (CP) —S. W. Hawksford has verger at St Mary's Church.

The Daily Colonist

Established 1858

The Colonist Printing and Publishing Company Limited Liability

Subscription Rates by City Carrier:
Yearly $12.00
Monthly 1.00

Subscription Rates by Mail:
To Canada, British Empire, United States, Mexico:
Yearly $8.00
Half-Yearly 4.00
Monthly .75

To All Other Countries:
Yearly $20.00
Monthly 1.75

All subscriptions payable in advance. Mail subscribers should make all remittances direct to The Daily Colonist, 1211 Broad Street, Victoria, B.C.

Subscribers in ordering change of address should be particular to give both old and new addresses.

Sunday, August 10, 1947

Traffic Control

Four traffic accidents in Victoria on Friday, by no means untypical of the week's toll, sent an elderly woman to hospital critically injured, a man to the same place with lesser hurts, and caused damage to several motor and other vehicles. That in itself would serve to emphasize the sharp need for better traffic control in the Greater Victoria area, for the devising of better methods and for the education of the public in these. The fact that the community has doubled in population inside of a decade, coupled with the great increase of motor traffic on the roads, has rendered inadequate and obsolete existing provisions for the automatic direction of urban and suburban traffic. The installation of a few hundred parking meters in the city will do nothing to change that. Only a workable revision of the whole traffic system can.

It is time to draw attention to some glaring anomalies that persist, sometimes in the heart of the city itself. Beside the City Hall, for example, there exists one of the most confusing intersections that can be found in any Coast city. It is at the intersection of Douglas and Pandora, where hanging in the centre of the street under the traffic lights is the sign: "No Left Turns." Despite that written direction, the Fernwood street car makes a left turn there every few minutes, and streams of motor buses all day long do the same thing. The street cars stick to their rails, but the buses are often to be found anywhere, sometimes traveling against the traffic lights. It is a miracle that there has not been a fatality there every day at the rush hours. Near-accidents occur by the score there daily. Here is a misdirection to the public, with all of the compounded confusion that entails.

Four main arteries and their continuations come together at what Victorians know as The Fountain, the intersection of Gorge Road with Hillside, Government, Douglas and their extensions. There is no traffic light there. Although motor and street car traffic meet and intersect in four diverse combinations, there is a miserable traffic "island" in the wrong place. Again there is public confusion and lack of direction for considerable streams of traffic. The installation of a "roundabout," or traffic circus on the continental plan, would cure this.

When All "Stop"

In similar manner, at Hillside and Quadra two important streams of traffic come together without benefit of a traffic light, or other than a few "stop" signs scattered about. At Oak Bay junction there is the absurdity of four "stop" signs halting four streams of traffic, without any provision for starting them again. What happens there can be imagined, as each driver guesses at what should come next. A traffic light would cure that, and it is badly needed. There are many other places inside the city limits where little or no effort has been made yet to realize the traffic problem, or to provide for its solution.

In the environs of the city, under provincial or district municipal control, there are some patent anomalies. A bad one is at Craigflower Bridge, where the Island Highway funnels its traffic down the hill towards a half-concealed corner, leading to Admirals Road, Craigflower Road and the bridge. A traffic light and a good deal more visibility are needed there. Between Four Mile Hill and Parsons Bridge the highway is paved, narrow, curving and again divided by a central line, and into this bottleneck empties Thetis Lake and other roads. Road widening is clearly indicated there. Again, near the Colwood Hotel, where the Island and Sooke Highways come together there is poor visibility and need of a blinker light.

What seems to have been overlooked is that motor traffic in this area has doubled and redoubled. There are now heavy streams to deal with, and they cannot be routed in any haphazard, hit-or-miss plan. The aim of the present pictures is to show some of these sore thumbs in Greater Victoria's traffic system, and to ask for their elimination. Certainly the unsignalled left turns on Douglas Street, and the lack, or misdirection, of existing traffic lights and signposts can be put right.

Traffic signals and devices alone will not cure everything. Much remains to be done with drivers and pedestrians alike. One of the worst offenders among the former is the public carrier driver who has been so long on one route that he begins to feel that he owns it, and drives accordingly. He can, and should, be checked up.

Sizable Province

Few people, perhaps, realize the geographical magnitude of British Columbia. Texans boast of their's as the largest state in the Union, but British Columbia is bigger by 100,000 square miles. Moreover, it exceeds in area the British Isles, Germany, Austria, Denmark, Holland and Belgium combined. The length of the mainland is 760 miles, and it has a mean width of 430 miles. Its area is 283,000,000 acres, and it contains lakes (counting only those of over ten square miles) covering 3,000 square miles. The largest island is of course Vancouver Island, with a length of 285 miles and a mean width of approximately 60 miles. It carries the boundary 40 miles south of the mainland area, and measured in that way would make the province 800 miles long.

Yet British Columbia is only third in size among Canadian provinces, being exceeded by Quebec and Ontario respectively; so that comparing these with the states to the south one has to bear in mind that there are 48 of the latter against only nine provinces and the Northwest Territories covering the Dominion's larger area. It is true that the sub-Arctic areas, the Canadian shield and the tundra lands of the Northwest Territories subtract from the habitability of large portions, but no one knows what mineral or other possibilities lie hidden in these great unexplored lands. Science is continually making discoveries that will utilize as yet unknown substances, as the uranium of Great Bear Lake contributed to atomic research.

The Canada Year Book once said that British Columbia is in some respects the most favored part of Canada since within its boundaries are reproduced all the varied climates of the Dominion, almost every natural feature, while some of the climatic and geographical conditions are peculiar to the province itself. So, in spite of vast blank spaces, there is hope for the yet unknown possibilities that these contain.

An Early Petition

There is a story told by archeologists of a discovery made some years ago among the ruins of Nippur. It consisted of some of those clay tablets that formed the libraries of Babylon and Assyria, and from the cuneiform letters the savants were able to deduce that they contained a petition from a body of Babylonian workmen to their nearest ruler. It was a complaint about bad food and worse lodging and the cruelty of the overseer's whip. It told of the long hours of forced labor and of dwellings not fit to harbor a goat, and for all these ills they sought from their prince amelioration and redress. Evidently some scholar must have come to their aid and inscribed the petition for them. What the result was is not told, but there was an undecipherable square in one corner of a brick, which the savants thought might mean "received and filed."

From this is will be seen that claims for the redress of wrong are no new thing, and in those days of forced labor and the foreman's whip there was probably much more reason for it than there is now, and there was much less chance for amendment. So the world moves forward.

Fresh Water

There is a charm to a placid body of fresh water that is universal the world around. At the margin of a lake there is infinite magic in reeds that lift their cool, green stems out of water, motionless in the sun. The dragonflies, green and gold, ply their restless way over the surface of the calm water, forever in search of some invisible thing that never seems to be there. The warblers swing in the bullrushes, tettering back and forth while their golden notes enchant a forest. Sunbeams explore the sedgy bottom with changing, checkered patterns, turning to gold the roots of the water-lilies.

Far across the lake, a loon lifts its head and calls its hauntingly plaintive summons. Before the echoes have done, there is a faint and far off answer. The echoes linger on, blending in lessening cadence into silence. Startlingly loud comes the clack of the locust's wings, rasping and dry. Golden eagles inspect the shore, sailing leisurely above the quiet bay. The sun wears on its unchanging round, each reed a sundial, each tree a patch of graceful, moving shade. There is peace in the air and calm on the water, where the water spider suns on racing stilts.

With evening, the shadows lengthen and reflections weave a softened scene. Very tall and very straight are the firs, on their heads in the water. A dozen greens reflect the margin of the lake, where grasses, reeds and sedges intermingle. Wood mice are astir about their humble business. Clouds tint and shepherd home like trailing sheep across the bottom valley. The changing colors float and run into a grand mosaic, a patchwork quilt no human hands could weave. Night comes almost unperceived. The moon begins its slow majestic sailing through seas of silent, twinkling stars. Unseen but heard, the water laps sibilantly upon the calm lee shore.

The Waiting

I wait and watch, before my eyes
Methinks the night grows thin and gray . . .
I wait and watch the eastern skies
To see the golden spears uprise
Beneath the oriflamme of day! . . .

I will not dream in vain despair
The steps of progress wait for me.
The puny leverage of a hair
The planet's impulse well may spare,
A drop of dew the tided sea.

The loss, if loss there be, is mine,
And yet not mine if understood.
For one shall grasp and one resign,
One drink life's rue, and one its wine,
And God shall make the balance good . . .

—JOHN GREENLEAF WHITTIER.

There is no knowledge which is not valuable.—BURKE.

Deep as we dive in the profound there is ever a new depth opens.—CARLYLE

Life is a dream.—CALDERON.

A Hard World

One thing about Shamus Macool, you can hear him coming a long way off. His voice booms like the wind in a hollow cave, and he is often engaged in an argument with something or somebody. As I listened now, I was able to follow his audible progress along the street, in at the passageway and up the stairs. It went like this.

"Pardon me, young lady, I don't see around corners anny more . . . Steps, bedad! Faith an the Golden Stairs will have to be aisier than this or I won't git into Hiven at [illegible]

The deep voice rumbled on, and presently there was Macool in the doorway, with his apple-red cheeks, startling blue eyes, and a broad grin on the full moon of his face. I waited while Shamus selected a chair and filled his pipe from my tobacco pouch, which he sniffed at suspiciously.

"'Taint what ye used to smoke, bhoy!"

"Is anything what it used to be, Shamus?" I asked him.

"Ye have me there. Divil a thing is what it used to be, I'm thinking, it's a hard worruld. No wan is aisy in it anny more. Take the Prime Minister now, twenty-eight years, and most av it at the Chateau Laurier. There's endurance for ye! You know what his life is like—all petitions and messages, deligations an' what-not. Niver a moment to call your own. He's a brave man. He flew the Atlantic oncet!"

"As a passenger, Shamus."

"What difference does that make? It's the same wather underneath, an just as wet whichiver way ye go. Wan av these days I'd like to try it meself. But that wasn't what I came to say, bhoy. Somethin's up at Ottawa! Half av the Cabinet is busy goin' to the tailors. Wan Minister wants a suit like a Sinator's. Anither would like a bit av ermine on it, to say nothing of ambassadors. What's the matter with the bhoys? Are they getting unaisy or what?"

"It could be an election, Shamus," I ventured.

"Bedad, an' I think it is wan. It's mortal hard to find head or tail av the Governmint these days. Nobody wants to take the blame. Wan tells is tired an' wants to quit. Anither is dallying in the Lotus Land and has a housing problem on his hands. Faith, an' he should try Bracfoot, there'll be a vacancy or two there! The front-benchers are holidaying. The back-benchers are choosing a leader-a-day among thimselves. The Party is bowling, and there's no answers annywhere. Aven the Prime Minister got sick av the hotel and wint on his vacation—record or no record.

"It's bad enough at the centre, bhoy, but ye should jist hear it out in the timber! There's a new Cabinet ivery minoot, and divil a wan with a name in it ya could recognize. There's post offices here, and canals there, and harbors elsewhere—only the harbors are little wans where they can't do anny harm to Quebec. I tell ye somethin's coming. The St. Lawrance seaway is revived agin. There's 'social security' an all, but divil a bit av security. But where is the big thing? It'll have to be somethin' mighty big to take the mind av the electors off Ottawa for a bit. How can they iver find a new leader if ivery wan keeps looking and askin' what HE did in the War?"

"How about old age pensions, Shamus?" I suggested.

"Bah! A tuppeny ha'penny ante, given with wan hand an taken back with the other. I heard tell it might be anither $1,000 exemption in the income tax, but they'd niver do it. The taxpayers are so riled now that if ye gave thim back aven their own savin's they would still bite ye. An' av course they won't do that, not until 1948 annyway. I tell ye, I wouldn't want to be a politishun these days, bhoy, not fer love nor money, not aven for a suite in the Chateau Laurier and me picture in tha avening papers!"

"You'd look cute, Shamus!"

"Cute is it? Faith, an' I have enough brains to save meself from that. No one niver built a post office to git me a job, an' I'm not aimin' to start at my age, bhoy!"

There was a pause for a moment as Shamus refilled his pipe. When it was going nicely, he rose and strolled to the window.

"Parkin' meters! Sure an I want to find out how wan av thim things works. I know where ye put the nickel in, but how can ye git it out agin', bhoy?"

"Ask the City Council," I told him, and with that he shuffled off to investigate the new penny-in-the-slot machines.

—S.G.

HANDY ROAD MAP

WINNIPEG (CP)—The provincial travel and publicity bureau is distributing a complete pocket-size road map of the province. The map shows all Manitoba highways and has a thumb-nail sketch of 15 historic sites plus an index of all highways and towns.

WHAT DO YOU SUPPOSE IS MAKING THOSE DUMB ANIMALS JUMP IN THE RIVER?

Observation Car

By G.B.

Life is not a matter of holding good cards, but of playing bad cards well . . . It often appears in Parliament that a man gets up and says nothing, nobody listens, then everybody disagrees . . . When Mark Twain was a young reporter, a newspaper editor told him never to state anything as a fact that he could not verify from personal knowledge. When sent out to cover a garden party, he turned in the following story: "A woman giving the name of [illegible] to be one of the society leaders of the city, is said to have given what purported to be a party yesterday for a number of alleged ladies. The hostess claims to be the wife of a reputed attorney . . . Those who guide the ship of state learned there will be no ice-free navigation as long as there is a Molotov . . . From The London Free Press: "Few things are so offensive as sloppy speech, and few gifts are worth more to a young man than a pleasing and convincing way of speaking" . . . According to the traditions of the United States Naval Academy at Annapolis, an upper classman who asks a midshipman the time must be addressed in the following manner: "Sir, I am greatly embarrassed and deeply humiliated that due to unforseen circumstances over which I have no control, the inner workings and hidden mechanisms of my chronometer are in such inaccord with the great sidereal movement with which time is commonly reckoned that I cannot with any degree of accuracy state the exact time, sir. But without fear of being very wrong, I will state that it is five minutes, eight seconds and two ticks past the fourth hour, sir" . . . The Keating Squire made the mistake of choosing a mosquito-infested Summer resort in the interior for his annual week's vacation. On checking out, he was handed four postcards by the proprietor, who said "I took these myself. They are fine views of the hotel." The squire remarked "Thank you, I have my own views of your hotel."

European Airlines May Use Radar System

By E. C. SHEPHERD
North American Newspaper Alliance

LONDON, Aug. 10—British European Airways Corporation is proceeding on the assumption that the radar system known as "Gee," produced during the war to help the R.A.F. Bomber Command find targets in thick weather, will be adopted by the European nations. The peculiar value of Gee is that, besides affording a navigator the means of determining his position, it also enables a control officer to "stack" aircraft laterally as well as vertically while awaiting their turn to land in bad weather.

In this respect it appears to have an advantage over the radio-range system used in the United States. The advantage is of special value in Europe where conditions of poor visability are common during three-quarters of the year. Furthermore, the foundation of a Gee service for Europe already exists. There are three Gee chains in Britain, two in France and one in Germany. Each chain can be used up to a distance of about 400 miles.

Talks between members of the European section of the International Air Transport Association on the subject of navigational aids have taken place lately, and these have revealed a preference for Gee. This association consists entirely of operators, and the operators do not provide the ground services. Those facilities are provided by Governments either at their own expense or with financial aid from the more powerful members of the International Civil Aviation Organization. Up to the present there has been a tendency in the International air organization to press for universal use of the radio-range system.

There would seem now to be a likelihood that different navigational aids will be used on the two sides of the Atlantic. The radio range is established in America and Gee is establishing itself in Europe.

A miniature receiving set for use with Gee chains weighs only 25 pounds, compared with the 60 pounds of the R.A.F. set. If the new small set should prove fully satisfactory, it may settle the matter for European operators and ease the way for the American lines having routes both in Europe and America. In the same way, European operators on Atlantic services would have to be prepared to work the radio ranges in America and the Gee grid system in Europe. Given a light-weight radar set, the duplication of apparatus will not be serious.

The difference between the two systems is quite wide. The radio range gives a pilot a beam with occasional cross-checks to follow and warns him aurally of divergence to the right or left.

Gee gives him a grid map and continuous signals by which he can always locate himself on that grid. At the approaches to a busy airport waiting aircraft can be distributed at many parts of the grid, whereas they must be placed at different heights on the radio range to avoid the risk of collision.

Northwest Native Dies in Edmonton

EDMONTON, Aug. 8 (CP)—Mrs. W. M. McKay, born at La Pierre House in the Northwest Territories 89 years ago and a resident of Edmonton for 60 years, died here yesterday.

Her husband, Dr. William Morrison McKay, was appointed physician to the Hudson's Bay Company here in 1887 and was the first medical practitioner in the Territories. He predeceased her in 1917. She is survived by six daughters, including Mrs. Florence Murdoch of Vancouver.

VANCOUVER, Aug. 8 (CP)—The board of directors of the General Hospital here have added their support to proposals for the establishment of a modern medical centre on the hospital grounds. The planned medical centre calls for a combined school of medicine with all civic and provincial health units.

BUSY COPS

THOROLD, Ont. (CP)—May was the busiest month in ten years for the police department of this Niagara Peninsula town, with 45 cases coming up in magistrate's court and 122 complaints received.

More Automobiles

OTTAWA, Aug. 8 (CP)—Increased output of automobiles in 1947 finds Canadians continuing to gobble up new cars as soon as they appear on the market, according to figures released by the Bureau of Statistics.

During the first half of the year, more than twice as many new motor vehicles were sold than in the same period last year, 101,818 units retailing for $175,539,616, compared with 46,889 for $70,452,343.

Letters to the Editor

No letter should exceed 200 words in length. Unsolicited correspondence cannot be returned.

SUNSHINE AND FLOWERS

Sir,—It was a great pleasure on returning from a three months stay in California to see the beautiful baskets of flowers on the lamp posts and they are especially lovely this year. I was very glad to see that a request for refuse baskets has been carried out, and now we must educate all people, old and young, to use them and have a few more.

I wonder if those who love Victoria as I do would make an effort to clean up the entire block where the old Cathedral stood. All along the edge there are papers and refuse and on the lot people have thrown soiled papers, garbage, etc. If the weeds were destroyed what a delightful little park it would make with a few benches, the view from there is lovely. There are many young men in the Cathedral and what a lovely gesture it would be if they undertook the care of this historical old spot—cleaned it up and kept it in nice condition.

Many Californians who have recently visited Victoria were generous in their praise of its natural beauty and its gardens and were especially charmed with the courtesy of all the people they had met and encountered in Victoria.

JOSEPHINE BAYLEY.
5 The Waldron, Burdett Avenue, Victoria, B.C., August 6, 1947.

IMPERIAL OFFICERS PENSIONS

Sir,—When I was in England in 1946, I was astonished at the rise in the cost of living as compared to what minor rise we have had in our pensions. As far as I can discover most of us have only been boosted about 20 per cent, while the cost of living there has risen 100 per cent to 120 per cent.

As unfortunately the British Legion's efforts have proved to be non-productive, quite a large number of retired officers and nurses have formed a society called The Officers Pensions Society Limited and whose address is care of Gale & Poldin, Ideal House, Argyll Street, London, W.1. This society is really trying to get something done for retired officers, widows, and nurses of the services. The subscription is $4.03 per annum.

May I through your columns, draw the attention of retired officers and nurses out here to this very excellent and live organization and which they may well, in their own interest and the interests of their comrades, like to join and support.

Membership forms are available from the London address or can be obtained through me.

H. M. TALBOT-LEHMANN,
Captain Retired.
Post Office Box 812, Vancouver, B.C., August 8, 1947.

Tides at Victoria

AUGUST

Date	Time	Ht.	Time	Ht.	Time	Ht.	Time	Ht.
[illegible]	[illegible]	[illegible]	[illegible]	[illegible]	[illegible]	[illegible]	[illegible]	[illegible]

The time used is Pacific standard for the 120th Meridian west. It is counted from 0 to 24 hours from midnight to midnight. The figures for height serve to distinguish high water from low water. Where blanks occur in the table the tide rises or falls continuously during two successive tidal periods without turning.

Sunrise and Sunset

AUGUST

Times of sunrise and sunset (Pacific standard time) at Victoria, B.C., for the month of August 1947.

Date	Sunrise	Sunset	Date	Sunrise	Sunset
1	4 46	19 21	[illegible]	[illegible]	[illegible]
[illegible]	[illegible]	[illegible]	[illegible]	[illegible]	[illegible]

Meteorological Office, Gonzales Heights, Victoria, B.C.

ACTIVE AT 93

CARSON, Man. (CP)—William Gillies, a 93-year-old Scot who has lived in Canada 66 years, still works on his farm here. A veteran stonemason, he cuts stones for many of Winnipeg's oldest buildings and reads without glasses.

Victoria in Beard and Crinoline

From Files of The Daily British Colonist for August, 1860

Motorists who content that parts of the Island Highway is fit only for planting potatoes may find some consolation in the fact that certain old-time Island roads were even worse than the tourist-stoppers of 1947.

The Daily British Colonist had some cruel things to say, for instance, about the Esquimalt road:

"If the entire travel on all the roads leading from Victoria to the country were summed up, it would be found that over the Esquimalt Road would far exceed . . . all the others put together. Yet, strange to say, of all the roads in the colony, that is in the worst condition.

"The road itself—leaving out the bridges—for a Summer road is good enough; but in Winter nearly three-fourths of its entire length is impassable. In a Summer climate like ours, vehicles may pass through the open country anywhere, the dry season parches up the black loamy soil, and thus where it is possible to travel in Summer without leaving the impression of a passing vehicle, in Winter it is but mire."

This, of course, was written long before modern engineering skill had derived methods of tearing up the roadway so it could be made impassable in Summer, too.

"Esquimalt road," continued The Colonist, "is no exception to this general rule in Winter, in consequence of never having been macadamized. The black soil of which it is formed, in many places, simply becomes a quagmire in the rainy season. "The bridges, however, ought to be in as good condition in Summer as Winter, and at all times safe for pedestrians, horsemen or vehicles . . . Out of the six or seven bridges between Victoria and Esquimalt, there is not one bridge that is safe.

"Even pedestrians, during the night, are in danger of getting their legs broken or their ankles out of joint, and it is a matter of astonishment how the horses have escaped so long. To nothing but the great skill of riders and drivers can their safety be attributed.

"There are holes in Victoria bridge a person might fall through. There are planks so worn away that they are unsafe to tread on. On other bridges there are holes, broken planks, planks springing up and down, and planks slipping first one way and then the other.

"Such is a sad yet . . . a true picture of a road which . . . deserves to be far better than any other in the colony. At each end of it are the two most populous towns in the colony. If there are 2,500 persons in Victoria, there are quite as many in Esquimalt, if we include the navy in Esquimalt harbor.

"All the mail steamers land their passengers at Esquimalt, who are necessitated in some cases almost to work their passage over the bridges and hills to go to Victoria and back. Large quantities of merchandise are landed from the steamers there, that might cause employment to wagoners, to bring to Victoria, but the wretched state of the road renders the freight so high that steam conveyors or lighters are used thus enabling a few persons with capital invested to carry freight, which, had there been a better . . . road, would employ ten times the number of persons, with less greater cost . . .

"It is easy to perceive the advantage to Esquimalt of having . . . freight wagons running. But of this there is no hope, and all through dereliction of duty on the part of its late representative . . . During the first five months Mr. Gordon was in the Assembly, Esquimalt bridges or Esquimalt road has scarcely been mentioned . . . G. T. Gordon, Esq., said nothing, did nothing, but makes a road into the public treasury, to live at the public expense."

TWENTY-FIVE YEARS AGO

(From The Daily Colonist of August 10, 1922)

Less Fire Hazard—Rains in many sections of the Province during the past week have to some extent eased the fire hazard, but reports to the Forest Branch of the Department of Lands indicate that over a hundred fires were still burning on Vancouver Island and the Lower Mainland, and fifty-two new outbreaks in that section were reported. The total fires this season to this date are 1,733.

FIFTY YEARS AGO

(From The Daily Colonist of August 10, 1897)

The City—Some two acres or more of the southerly part of Ross Bay cemetery were burned yesterday afternoon, the fences being at the same time threatened with destruction through the peculiar burial rites of the Chinese having been practised without due regard for the wind and the dry grass in the neighborhood.

SEVENTY-FIVE YEARS AGO

(From The Daily British Colonist of August 10, 1872)

Point Ellice Bridge—Point Ellice bridge will be closed against traffic from this day week for a period of fourteen days.

Many Intersections in Urgent Need of Traffic Signals

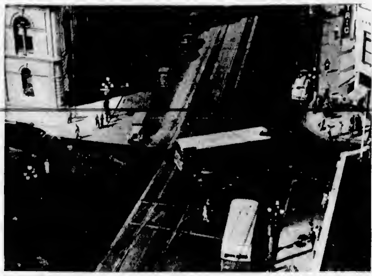

Frequent accidents take place and many others are barely avoided as a result of the traffic regulations governing the corner of Douglas Street and Pandora Avenue, one of the many intersections in the Greater Victoria area which need immediate attention. Both confusion and danger result from the fact that buses, coming west on Pandora, are allowed to turn left on Douglas, where signs proclaim that no left turn is allowed. The above picture shows the predicament of ordinary motorists going both east and west on the green light when the bus makes an unexpected left turn. The light-colored car seen closest to the bus was coming from lower Pandora and had to swerve sharply when the bus began its left turn. The two dark-colored cars following the bus were also in trouble, one swerving to the right and the other to the left where it was in danger of colliding with the light car. Meanwhile, the black car in the left foreground, also coming from lower Pandora, had to stop sharply to avoid a collision with the bus. The obvious remedy for the situation is to make traffic of all kinds obey the no-left-turn rule.

Oak Bay Junction, where Fort Street crosses the junction of Pandora Avenue and Oak Bay Avenue, has long been a threat to the safety of motorists and pedestrians alike. There is a stop sign on each of the four main roads coming into the intersection, but the stop signs serve only to break the speed of motorists, not to guide their actions. Theoretically, and often in actual practice, four cars converging from the different roads can stop at the same time and all start again at the same time. The picture above, taken at a relatively quiet hour, shows the resulting dangerous melee. The two cars at the left of the street car came within a foot of a head-on collision. The car just at the right of the street car had difficulty moving into the traffic going east onto Oak Bay Avenue, and just barely got out of the way of the oncoming street car in time. The remedy needed here is a four-way traffic light installation with an amber warning light.

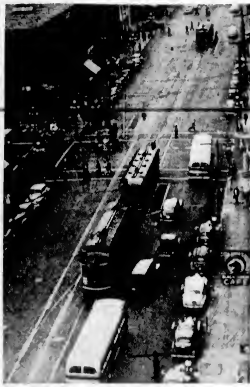

The obvious necessity for a warning amber light between the red and green stop-and-go lights at main intersections is shown by this picture, looking up Douglas Street from just below View Street. At the View Street intersection (foreground) a truck was moving south and a bus was moving north before the pedestrians, who had started with a green light, had time to get across. A warning light would have delayed the start of the vehicles until the pedestrians had made the crossing. One man, just ahead of the bus, can be seen scampering hurriedly to get out of the way. No time should be wasted by the municipal authorities either in the installation of traffic lights at many intersections where they are completely lacking, or in the provision of the warning amber lights.

It doesn't have to be a busy day for an accident to occur at the Craigflower Bridge, where the Gorge Road becomes the Island Highway and Craigflower Road and Admirals Road come in at the same junction. The above picture illustrates the danger. The grey car at the left was going down the Island Highway towards the city, while the black car leading the stream of traffic from the city was trying to cross the intersection to go along Admirals Road. Until they were so close that the cameraman thought a collision unavoidable, the two drivers were unable to see each other. The sudden slowing down by the black car resulted in the pile-up of traffic behind it. Meanwhile the coupe at the right of picture, which came in from Craigflower Road, had to move quickly to get out of the way of the car at its right. The hill and the high poplars at the corner, as well as the buildings, make visibility around the corners impossible. The only answer is a set of traffic lights.

—Colonist Photos.

Another dangerous place on the Island Highway is at the point where it is joined by the Sooke Road, shown above. The two cars moving towards the left side of the picture, towards Sooke, completely blocked the string of three cars coming down the Island Highway towards the city. The driver of the leading car, traveling at a reasonable speed, had to brake quickly to avoid a collision. He can be seen signalling the vehicles behind him to slow down to prevent a pile-up. A blinker warning light is badly needed at the corner to put motorists on guard and is needed immediately.

35,000 Scouts Of 24 Lands Open Jamboree

MOISSON, France, Aug. 9 (CP)—The international Boy Scout jamboree opened here tonight with 35,000 boys from 24 countries on hand when General Emile Lafonte conducted the opening ceremonies.

The jamboree was far from the nearest station or hotel but 18,000 adult visitors stayed until the end. They slept in the fields rather than miss the parade that ended the ceremony.

The last contingent to march into the vast arena was the Scout delegation from The Netherlands. They carried a torch kept alive for ten years at Vogelensang where the 1937 jamboree was held.

All the Scouts were encamped in a wood near Moisson. Sixteen places of worship have been erected, including Roman Catholic, Protestant, Christian Science and Greek Orthodox. There was also a synagogue and a Moslem mosque. The 160 Hindus from India have no separate temple for worship but their meatless menus are interesting to the other boys.

BUT CALL DOCTOR

Too much sun and excessive exposure to sunlight can cause sunstroke. When sunstroke is indicated the sufferer should be kept cool but when heat exhaustion is indicated the patient should be kept warm. In both cases a doctor should be called.

Tax Recoveries And Penalties Record in U.S.

WASHINGTON, Aug. 9 (AP)—Recoveries of unpaid taxes and penalties hit a record-breaking total of $1,838,000,000 in the fiscal year ended June 30. The treasury announced tonight.

The tax-enforcement effort paid off in recoveries more than 50 per cent higher than were obtained in 1946, Internal Revenue Commissioner George J. Schoeneman said.

In the same report, Acting Customs Commissioner Frank Dow announced the uncovering of false and fraudulent declarations on imported goods which made items worth $1,500,000 subject to forfeit.

"Substantial" recoveries of forfeited merchandise and penalties were obtained also, Dow disclosed, from the "casual" smuggling of travelers. This illegal traffic in watches, jewelry, perfume and other small items has grown with expanding world travel.

About $2,000,000 was recovered by the alcohol tax unit but, because of sugar rationing enforcement, illicit distilling operations dropped off.

The intelligence unit of the Bureau of Internal Revenue, leading the campaign against tax evaders, reported record-breaking figures for cases under investigation, indictments and convictions.

W. H. Woolf, intelligence chief, reported the investigation of 4,125 cases of apparent tax fraud. Of the cases carried into criminal court, 334 persons were indicted. Of 190 individuals brought to trial, 182 were convicted.

Police Chief Says Suspect Admits Murders in Winnipeg

WINNIPEG, Aug. 9 (CP)—Chief Constable Charles MacIver said today Michael Angelo Vescio, 22, of Port Arthur, had been charged with murder in the murders of two 13-year-old Winnipeg boys, Roy McGregor and George Smith, whose killings terrorized the city in January and September, 1946.

At a press conference today, Chief MacIver said Vescio "has admitted both offences."

Vescio later appeared briefly in police court and was remanded to August 14.

Vescio was brought here from Stony Mountain Penitentiary, where he had begun serving a three-year sentence for armed robbery at the Lakehead.

Chief MacIver said in a statement that a military mine detector was used to locate the bullets fired at McGregor. After three days one of the bullets was found embedded in the ground under snow and ice. It was sent to Royal Canadian Mounted Police laboratory at Regina, where Sgt. A. Mason-Brooke reported that he had eliminated all other types of weapons with the exception of a nine-millimetre Browning.

When Smith's body was discovered, a nine-millimetre empty shell was found a short distance from it, and again the mine detector found the bullet two days later buried in a nearby garden. R.C.M.P. subsequently determined that the same gun was used in both murders.

Later police obtained at Port Arthur a weapon which they claim was used by Vescio and a companion, Frank George Guarasci, to hold up the Palm Dairies there June 30.

The Great Lakes extend 1,700 miles east and west.

Admit Erring In Car Raffle

CHICAGO, Aug. 9 (AP)—Trustees of Kiwanis International declaring that the Ahoskie, N.C., Kiwanis Club "erred in failing to deliver" a Cadillac automobile "door prize" to a Negro winner last month, today formally "deplored" the Ahoskie Club's "conduct in violating Kiwanis policy."

The trustees also urge the next Kiwanis International convention to outlaw any Kiwanis-sponsored "raffles, lotteries or similar games of chance."

Two officials of the Ahoskie Club appeared before the board today, the statement said, and "admitted it had been in error in not awarding the prize to the original winner," Harvey Jones, Negro war veteran. He later received $3,200 in cash in "restitution," the board said.

The board action was taken after two members of the Ahoskie, N.C., Kiwanis Club, Noah Garrett and John Jenkins, appeared to explain circumstances of the raffle. Jones' name was the first drawn. A second drawing was held in which the car was awarded to Dr. Charles Townes, a retired white physician of Waverly, Va.

Hoover Sees No Depression

SAN FRANCISCO, Aug. 9 (AP)—Herbert Hoover foresees no depression at home as long as a "foreign demand for all the surplus of American production exists."

How long that may be is conjectural, the former President indicated in an interview. He spoke to reporters before leaving for Pasadena, Cal., last night.

Mr. Hoover, preparing to take on another important task for the Government, will observe his 73rd birthday in Pasadena, tomorrow with the families of his sons, Allen and Herbert Hoover, Jr.

The United States' only living former President has been named by Speaker Joseph W. Martin to head a 12-member commission set up under Congressional act to study the executive branch of the Federal Government and make recommendations for streamlining its functions.

He said he believed the outlook for "continued Western civilization" appears brighter than a year ago despite Russian "failure and unwillingness to co-operate in world restoration." He feels, he went on, that Russia is becoming "isolated" and that her favorite "instrument of ideological penetration" was weakening outside of Russia and her satellite nations.

Drastic Cuts In U.S. Navy

WASHINGTON, Aug. 9 (AP)—Two years after the end of the war, the United States Navy reported today, its fleet of combatant ships has shrunk from nearly 1,300 to 285 in full operation and 21 in reduced status.

When the war against Japan ceased, the navy said in a statement, the fleet included not only the 1,300 combatant ships, but enough auxiliaries, not counting small landing craft, to total 11,000 vessels.

Now, it said, it has besides the 306 combatant ships in full and reduced status, 303 auxiliaries, 55 mine vessels, 74 patrol vessels and 152 landing craft.

From 41,272 planes on "V-J" Day, the navy's air arm is down to 15,999 of all types, with 2,500 of them fleet combatant aircraft.

In manpower, the navy has gone from 2,986,758 men and 326,074 officers to 425,000 men and 46,000 officers and will shrink a bit more during the current fiscal year.

EFFICIENT FARMERS

STOCKHOLM (CP).—British farmers on tour in Sweden said they were impressed by the wide use of electricity, even in rural areas, and the efficient manner in which water is supplied, both to feed cattle and to irrigate fields.

Shippers Ask Police Guard

TORONTO, Aug. 9 (CP)—Police said tonight they had received a wire from lake shipping companies in the Cornwall and Welland areas of Ontario asking for protection against a strike which was believed being planned by the Canadian Seamen's Union. No other information was immediately available and it was not known whether police anticipated taking action.

Land's End, group of granite cliffs in Cornwall, is the most Westerly point in Great Britain.

PURE PEPPER

Despite Government Regulation Our Service Is Always Spiced With the Genuine Article

HEANEY'S

"CAREFUL SINCE 1890"

ORDER NOW

Your Winter Supply of

COAL
WOOD
SAWDUST

PHONE G 3541

J. E. PAINTER & SONS

817 CORMORANT ST

HISTORIC MEDICAL HIGHLIGHTS—No. 16

SEARCH FOR "SOMETHING"

SIXTEEN year old Frederick Sertuerner was starting his apprenticeship as a doctor. One day a badly burned child was brought in for treatment. The older doctor administered Opium, the usual pain killer of the day, but mysteriously, it failed to work. Young Sertuerner pondered on the problem and concluded that not Opium, but some other "something" usually contained in the drug was the pain-relieving agent. Night after night he worked and finally his efforts were rewarded in a grey crystal, Morphine, the "Something" he had been searching for.

Pharmacists are as skilled in their profession as your doctor is in his. They are his assistants in guarding your health; he depends upon them to translate his prescriptions into pure, accurately compounded medicines.

DARLING'S PHARMACY LIMITED

Fort Street at Broad

Phone B 1212

On easy street . . .

Via the PLANNED route. Yes, he planned it this way through New York Life's "PLANNED SECURITY" Program. Not only a Life Income at retirement age, but a Life Income for his wife after his death; a Clearance Fund to pay final expenses; a Readjustment Fund to help the family over the difficult transition period following the death of the breadwinner, and an Educational Fund for the children.

Plan your insurance program to meet your actual needs.

New York Life's "PLANNED SECURITY" Program is the modern, practical way to make sure life insurance will do the job you want it to do.

For full information see your New York Life representative, or write —

CANADIAN DEPARTMENT HEADQUARTERS
320 BAY STREET, TORONTO

VANCOUVER BRANCH:
736 Granville St.
Other Branches in
WINNIPEG
TORONTO
QUEBEC CITY
MONTREAL

One Second Century

NEW YORK LIFE Insurance Company

A MUTUAL COMPANY—SERVING CANADIANS SINCE 1868

USE THE OLD "RELIABLE"

3 LOCATIONS IN ALL

STOCKER'S SECURITY STORAGE LTD

VICTORIA'S FINEST FURNITURE WAREHOUSE

MOVING · PACKING

PHONE G 3181

DIGGON-HIBBEN LTD

A World of Reading In One . . .

A Library Subscription from DIGGON'S

You have the choice of books for everyone . . . about everything.

1 Year	$10.00
6 Months	$6.00
Per Month	90¢

DIGGONISM— Money isn't everything— Just a reasonable facsimile of same.

DIGGON'S GOVERNMENT STREET

Leaving for Ottawa Tomorrow

—Colonist Photo

Mrs. K. F. Adams and daughters Stephany-Ann and Beverley pictured at the home of the former's mother, Mrs. E. N. Horsey, Joan Crescent, where they have been staying for the past few weeks. Capt. Adams, R.C.N. has been posted to Ottawa and he and his family will leave tomorrow by motor for the East.

Social and Personal

Premier John Hart and Mrs. Hart will entertain at a reception in the lower lounge of the Empress Hotel from 5.30 to 7 o'clock on Tuesday evening to honor participants in the Seniors' Northwest Golf Association 25th annual tournament.

• • •

Mr. and Mrs. Gordon Stuart and family, of Vancouver, were recent visitors at Sooke.

• • •

Mrs. Olive Spencer, Creigmyle Guest House, is spending a week at the Chalet, Deep Cove.

• • •

[illegible] V. Barnett of Saskatoon are guests at the Windermere Hotel.

• • •

Mr. and Mrs. F. G. Gray, of Sooke, have as their guests their son-in-law and daughter, Mr. and Mrs. Earl Gray, of Bremerton, Wash.

• • •

Mrs. J. Aaronson has returned to her home after spending a holiday with Mrs. L. Davies, Otter Point.

• • •

Miss Grace Brock of Cranbrook has been staying with Mr. and Mrs. M. A. Morrow, Glen Lake, while she has been attending Summer School session in Victoria.

• • •

Mr. and Mrs. L. B. Peatt of Colwood have as their guests their son-in-law and daughter, Mr and Mrs. Brian Lamerton and their children Joan and Leslie of Ingelwood, B.C.

• • •

Mrs. R. H Dare of Sydney, N.S., and Toronto, is arriving in the city on Monday to spend several days visiting Dr. and Mrs. J. B. Lynch, Glenwood Avenue.

• • •

Miss Julianne O'Rourke, a former resident of Victoria, arrived by plane from San Francisco yesterday to spend a vacation with Mrs. M. Mainwaring, 2936 Mount Stephen Avenue.

• • •

Among the guests registered at the Clive Apartment Hotel are Mr. C. H. Lais and family, of Concord, Calif.; Mr. S. L. Cook and family, of Los Angeles, and Mr. and Mrs J. L. Stewart, California.

• • •

Miss Beverly Jane Thomas, daughter of Mr. and Mrs. A. Cyril Thomas, Leslie Drive, left on Friday by plane for Edmonton where she will visit her grandmother, Mrs. H. M. Williams. En route she is visiting her uncle and aunt, Mr. and Mrs. Pat Williams of Calgary.

• • •

Mrs. J. Allan Miller entertained at the tea hour on Friday afternoon at Cherry Bank Hotel. Invited guests were Mrs. Arthur Dowell, Mrs. Harry Lasenvy, Mrs. B. Pritchelt, Mrs. Hall-Smith, of Alameda, Calif., and Miss Florence Petticrew.

• • •

Mrs. Glen Richmond and Miss Gwen Preddy are leaving for Vancouver this week to attend the wedding of Miss Joyce Benyer and Mr. John Fudger, which is to take place on August 16. Mrs. Richmond, who is a cousin of the bride-elect, will be matron of honor.

• • •

A reception was held on Monday evening at the home of Mr and Mrs. C. L. R. Watling to honor Mr. and Mrs. Alfred Paquin whose wedding took place quietly on July 28. Many beautiful gifts were received by the couple. A two-tiered wedding cake centred the beautifully-appointed table. Guests were Mr. and Mrs Frank Watling, Mr and Mrs. E Coleman, Mr and Mrs. Roy Fraser, Mr. and Mrs. C. Watling, Mr. and Mrs. Bell Graham, Mr. and Mrs. Len Duncan, Mr. and Mrs. Barry Gollob, Mr. and Mrs. T. Day, Mr and Mrs. George Gorse, Mr. and Mrs. Bert Rivard, Mr. and Mrs. Frank Millan, Mrs. Margaret Watling of Edmonton, Mrs. Stan Watling and Mrs. Irene Peterbridge of Sidney, B.C., Mrs. May Lunt, Mrs. Dorothy Eaton, Mrs Marion Cann, Misses Sheila Walton, Ella-Mae Walton, Marcelene Darnell, Wilma Cann and Evelyn Rogers, Mr Roy Charnoby, Johnny Charnoby, Wilf Stimson, Joe Schmit, Rickey Darnell, Bobby Darnell, Victor Posse, Walter Fook, Len Scheider and Len Watling.

Miss Norine and Miss Betty Keatley, 597 Oliver Street, have returned from a two weeks' vacation trip to Pyramid Pine Chalet, Jasper National Park.

• • •

Mr. and Mrs. Bob Willett and baby daughter, Joan-Marie, of Vancouver, are visiting Mr. and Mrs. J. J. Willett, Skinner Street.

• • •

Out-of-town guests at the Emery-Humphries wedding last evening were Mrs. B. Emery, Mr. and Mrs R. Paget, all of Vancouver; Mr. and Mrs. D. Restall, Seattle, Mr. and [illegible]

• • •

At the wedding of Miss Joyce Donaldson to Mr. F. B. Kilshaw the following friends from out-of-town were present, Mr. and Mrs. H. G. Tweedhope, Lulu Island, with their son, Richard; Mr. and Mrs. S. Elliott and Miss Shirley Elliott, of Albert Bay.

• • •

Mme. L. G. d'Estrube has returned to her home in Victoria, after spending the past eight months in France. Mme. d'Estrube returned aboard the French freighter Courseulles via the Panama to Los Angeles and by plane from there to Victoria.

• • •

Attending the Harlan-Robbins nuptials last evening were the following: Mrs. E. B. Harlan, Whaletown, B.C.; Mrs. James Kendrew and daughter Linda, of Toronto; Mrs. Edward Harding, Winnipeg, Mrs. R. Burton and Miss Lorreine Burton, Mrs. J. Greer, all of Vancouver.

• • •

At the Bruce-Patrick wedding last evening the out-of-town guests included Mr. and Mrs. Robert Macnichol, Mr. and Mrs. Robert Macnichol, Jr., Mr. and Mrs. K. Wheeler, Mrs. E. Ligglejohn, Miss Marion Noble, Mr. and Mrs. E. A. Bruce, all of Vancouver; Mrs. J. Hickman, Tangleflag, Sask.; Miss Doris Decker, Crofton, Miss Mary Barber, Manchester, England.

• • •

In honor of her son, David, who celebrated his fourth birthday yesterday Mrs. Charles Hobson entertained at a garden fete at her home, 2237 Bowker Avenue. A large birthday cake centred the beautifully-decorated table. Those invited were Susan and John Harper, Betty and Babs Watson, Dorothy Beckerton, John and Wendy Cannon, Stanley Stoddard, Mrs. J. Harper, Mrs. F Baylis, Mrs. V. Gallont, Mrs. F Cannon, Mrs. L. Watkins and Miss Dorothy Scott.

• • •

Honoring Miss Elsie Taylor, a tea was given yesterday afternoon by Miss Marjorie Cook at her home, 1286 Balmoral Road. A small gift and a corsage of gardenias was presented to the guest of honor and a corsage was also presented to her mother, Mrs. Frank E. Taylor. Other guests were: Mrs. E. Gee, Mrs. W. E. Cook, and Misses Noreen Fricker, Frances Franklin, Margaret Thwaites and Margaret Cook.

Joan Duncan to Marry Toronto Man

—Colonist Photo

MISS JOAN DUNCAN — MR. J. W. McLEAN

Mr. and Mrs. J. W. Duncan, 78 Wellington Avenue, Announce the engagement of their only daughter, Joan Margaret, to James William McLean, eldest son of Mr. and Mrs N J. McLean, of Toronto. The wedding will take place at St. John's Church on September 5 at 8 45 p.m. Mr. McLean graduated from Toronto University this year.

Dr. Charles Treffry of Vancouver, who has been spending a month's holiday up the Island, will be the guest of Dr. and Mrs. Henry R. Ruttan, St. Patrick Street, for several days before returning to the Mainland.

• • •

Here to be present at the wedding of Miss Eileen Richards to Rev. G. H. Greenhalgh yesterday afternoon, were relatives and friends from out of town: Mrs. J. F. B. Richards, mother of the bride, and her son, Mr John Richards, of Toronto; Mrs William Warren, Nagara Falls, N.Y.; Miss Beryl Bell, Courtenay; Rev. W. E. Greenhalgh, Ladysmith; Mrs. Norman Noakes, Mrs. J. Wayman, Saskatoon, Miss Mollie Entwistle, Miss Louis Leslie, both of Vancouver; Rev. W. W Buxton, Fort Saskatchewan, Alta.; Miss D. Greenhalgh, Prince Albert, Sask.

• • •

Mr. and Mrs. George Eagle, 3861 Cadboro Bay Road, were "at home" to their many friends yesterday afternoon on the occasion of their golden wedding anniversary. They were married in Battersea Park, London, England, 50 years ago and Mr. Eagle is a veteran of the Boer War. Their five children and their families, Mr. and Mrs. W McLellan of Regina; Mr. and Mrs. R. J. Eagle and son, Allan Robert, of Vancouver; Mr. and Mrs Pat Ellison, Mr. and Mrs. P. T Doswell, Jr. and Mr and Mrs. Fred Eagle and Fred and Tommy, all of Victoria, were present for the occasion.

Ann Beckton and David Quin Married at St. Mary's Church

St. Mary's Church, Oak Bay, was the scene of a pretty wedding on Saturday afternoon when Rev. F. A. Springborn solemnized vows exchanged between Annette, daughter of Mr. and Mrs. Herbert S. Beckton, 1174 Monterey Avenue, and David Lionel Quinn, son of Mrs. Mae Quinn, Santa Cruz, California.

The church was prettily decorated with Summer flowers in pastel shades and ferns by the bride's sisters and Miss Pearson.

The bride, accompanied by her father who gave her in marriage, was charming in a medieval style gown of white shadow crepe over taffeta with long, fitted bodice, high round neckline finished with narrow flat roll collar, lily-point sleeves and full skirt on train. Her fingertip veil, worn over the face on entering the church, was arranged under a coronet of orange blossoms. An all-white shower bouquet of gardenias, stocks, sweet peas and bouvardia completed her ensemble.

Miss Barbara Beckton, twin sister of the bride, wearing a gown of yellow nylon net embroidered in a white daisy-design over yellow taffeta with long matching mitts and a coronet of flowers in her hair to correspond with the marguerites and blue batchelors' buttons in her sheaf bouquet, was the bridesmaid.

The bridegroom had Mr. M. E Turner as his best man and the ushers were Mr. Richard L. Lake and Mr. V. Gordon Holland.

The reception was held at the Beckton home where lovely Summer flowers and ferns formed the background. The parents of the young couple assisted in receiving the guests. The three-tiered cake centring the table was cut by the bride. Mr. K. R. F Denniston proposed the toast. For a honeymoon trip through the United States, the bride chose a three-piece suit of ice-blue gabardine, grey and white crownless straw halo hat, snake-skin accessories and a gardenia corsage.

Mr. and Mrs. Quinn will make their home in Trenton, Ontario.

Greenhalgh-Richards Nuptials At St. Martin's-in-the-Field

At St. Martin's-in-the-Fields yesterday afternoon the marriage of Eileen, daughter of Mrs. John Francis Broad Richards, Toronto, and the late Mr. Richards, to Rev George Henry Greenhalgh, Port Alberni, son of Rev. Canon and Mrs. A. E. Greenhalgh, Colquitz Avenue, was solemnised by the father of the groom, with Rt. Rev. Harold E Sexton, Bishop of Columbia imparting the benediction.

The bride, given in marriage by her brother, Mr. John Richards, was lovely in a white satin gown fashioned with fitted bodice and full skirt, sweet-heart neckline and lily point sleeves. Her veil cascaded to the floor from a satin coronet ornamented with pearls. She wore the groom's gift, a strand of pearls and carried a bouquet of red roses, white gladioli and bouvardia showered with swainsona to complete her ensemble.

Attending the bride were Mrs. Norman Noakes, sister of the groom, as matron of honor, in a gown of pink nylon marquisette with pink picture hat, and Miss Millie Entwistle, bridesmaid, in ice blue satin with small blue flowered hat. Their bouquets were composed of gladioli, carnations and sweet peas in pastel shades.

The best man was Rev. W. E Greenhalgh, brother of the groom, and ushering were another brother, Mr. K. D Greenhalgh and Rev W W. Buxton.

The reception was held at Cherry Bank where Mrs Greenhalgh and Mrs. Richards welcomed the guests with the bridal couple. Gladioli and sweet peas decorated the table which was centred by the three-tiered cake. Lt.-Col. Thomas Charles Evans proposed the toast.

For a honeymoon trip by motor to California, the bride wore a powder blue suit with black accessories and a corsage of red roses Rev and Mrs. Greenhalgh will make their home at Port Alberni.

Reservations for the Carne Rebekah Lodge No. 45 picnic on August 13 should be made with Sister F Cosman, E 4939

Today's Pattern

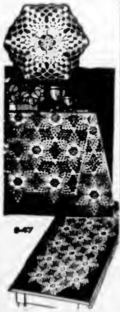

6-47

LAURA WHEELER

Beginners, you can make a cloth or spread! This Morning Star medallion is very easy! You'll soon be crocheting it as fast as any expert! Morning Star medallion for many stunning accessories Pattern 647—directions for medallion; stitches.

Laura Wheeler's new, improved pattern makes needlework so simple with its charts, photos, concise directions.

Send TWENTY-FIVE CENTS in coins (stamps cannot be accepted) for this pattern. Print plainly your name, address, style number and size of pattern.

Send your order to The Daily Colonist, Pattern Department, Broad Street, Victoria, B.C. The pattern will be mailed from Toronto.

Undergraduate Nurses Hold Annual Meeting

The annual meeting of the Undergraduate Nurses' Association was held at the headquarters of the society, 1054 Pandora Avenue, recently with Mrs. A O'Hara in the chair.

The Undergraduate Nurses Registry has been operating in the city for the past three years and the last year has been very satisfactory with the nurses completing a busy and strenuous year. The association consists of a group of nurses composed of graduates, undergraduates and trained practical nurses.

The registry is open 24 hours a day.

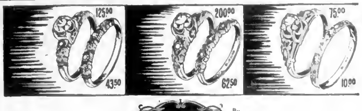

Perfect Diamonds Matching Wedding Rings

ROSE'S LTD. Jewellers - Opticians 1317 DOUGLAS ST.

By BLUEBIRD and Bridal Wreath

Convenient Terms Available

M&M

August Furniture Sale

6 PCE. OAK DINETTE . . .

WITH CHROME LEGS

This startlingly different dinette suite features tapered chrome legs on the buffet, table and chairs. All pieces are of expertly lacquered mahogany . . . chairs finely upholstered

Set consists of table, buffet, 4 chairs and hutch cupboard to hang above the buffet. Suite No. 5067. Price $196.00

MAPLE FURNITURE

All Regular Harvest Maple Finish

Round Drop-Leaf Butterfly Table—Size, closed, 11 ins., open, 29 ins. Special $24.50

Writing Desk—Size 18 ins x 36 ins. This desk has one large drawer and rack for stationery. Special $30.00

Corner Cabinet—Width 30 ins. x 21 ins. deep, height 71 ins. Has closed-in bottom cupboard with three open shelves. Special $111.00

Octagon Occasional Table—Height of table is 27 ins., width 21 ins. Special $16.00

Maple Wall Rack with three shelves; very nicely finished. Special $17.50

Bookcase with three shelves. Height 39 ins. x 17 ins. x 9 ft. Special $16.50

Trestle Table—Size 20 ins x 48 ins. Special $24.00

MIRRORS

Decorated Plate Mirrors—Size 36 ins x 24 ins. Regular price $19.50. Sale price $16.50

Decorated Plate Mantel Mirrors—Size 13 ins x 40 ins. Regular price $14.50. Sale price $11.50

Decorated Octagon-Shaped Mirrors—Size 20 ins. Regular price $10.50. Sale price $7.75

WALNUT TEA WAGONS

Large size with separate tray. Has drop handle and cutlery drawer, large size wheels. Regular price $85.50. Sale price $72.60

FOLDING COUCHES

Nu-Way Folding Couch with spring-filled mattress. This couch is equipped with rollers and can be folded up and stored away in a very small space. Sale price $36.00

Slide-a-Way Couch and Mattress—All-felt mattress with valance. Can be used as single or double bed. Sale price $34.50

STURDY, ATTRACTIVE COSCO STOOLS

Take it easy . . . on this sturdy, attractive stool. Has comfortable padded seat . . . gleaming chromium legs . . . high quality washable upholstery in choice of attractive colors. Each $2.95

STEP-SAV TABLES

An all-steel utility table for use in kitchen or pantry. Finished in gleaming white enamel top and black legs. A must at this attractive price, only $2.95

1400 GOVERNMENT ST.

PHONE Garden 1111

McLENNAN, McFEELY & PRIOR, LIMITED.

EASY ELECTRIC VACUUMS

COMPLETE WITH ATTACHMENTS

Your Inspection Invited

Terms Arranged

A. E. TAYLOR & CO. 828 FORT G 3021

happy surprise for youngsters

Who Hate To Take Laxatives

No more tears — no more fuss at laxative giving time, Mother! Not if you use the new, modern relief for children's constipation . . . Children's Own Tablets. Small, pleasant to take — easy to swallow — youngsters take to them like ducks to water. Especially designed for needs of children from 2 to 16. Gentle — thorough — without drastic, weakening action of many old-fashioned medicines. They also sweeten the sour stomach that often goes hand-in-hand with out-of-order bowels. See difference in the peppy feeling youngsters enjoy afterwards. Only 25¢. Ask today for Children's Own Tablets.

There's Still Time! . . . TO OBTAIN A "FLEXEES" FOUNDATION GARMENT AT A SUBSTANTIAL SAVING

20% OFF WHILE THE SALE LASTS

Mae Meighen 800 Fort St. E 6214

GIRLS! WOMEN! TRY THIS IF YOU'RE NERVOUS, CRANKY, TIRED-OUT

On 'CERTAIN DAYS' of The Month!

Do female functional monthly disturbances make you feel nervous, fidgety, cranky, so tired and "dragged out"—at such times? Then do try Lydia E. Pinkham's Vegetable Compound to relieve such symptoms. This fine medicine is very effective for this purpose! For over 70 years thousands of girls and women have reported benefit. Just see if you, too, don't report excellent results! Worth trying.

Lydia E. Pinkham's VEGETABLE COMPOUND

IMPORTED

FROM ENGLAND . . . Ladies' Camel Hair, Harris and Irish Tweed Coats—Worsted and Gabardine Suits—Fine Knitting Yarns, 2 and 4-ply.

FROM SCOTLAND . . . Tartan Plaid Shirts—Ladies' Shetland and Cashmere Sweaters.

Piccadilly Shoppe DIRECT from ENGLAND [illegible] GOVERNMENT ST. G 7332

To Be Bride in Late August

—Photo by Knight.

Of interest to Victoria and Up-Island is the announcement made by Mrs. J. L. Ashby, 1323 Harrison Street, of the engagement of her only daughter Rowena Dorris to Leslie James Fuller, youngest son of Mrs. N. Fuller of Vancouver. The wedding will take place at St. Paul's Naval and Garrison Church on Friday, August 29 at 8 o'clock.

Abundance of Food in Canada Impresses Holland Visitor

"I can't get over the wonderful food here and especially the abundance of fruit," said Miss Nell Verwoerd of Utrecht, Holland, in an interview yesterday at the home of her brother-in-law and sister, Mr. and Mrs. W. F. Wolfe, 1263 Richardson Street.

Miss Verwoerd, who left Amsterdam on Tuesday at 7:15 p.m. by plane arriving in Victoria at 3:15 p.m. on Thursday, said that she thinks air travel is marvellous, even though she spent many unhappy hours suffering from the effects of air sickness.

Miss Verwoerd, a tall, slender, dark-haired girl, said that everything is strictly rationed in Holland. Speaking of the clothes situation, she said a person is allowed 30 points every three months and that as 18 points are required to buy one dress, it is extremely hard to get enough to wear.

With regard to food, she said that she was sure that Holland was far worse off than England, and that although the diet is extremely monotonous in England, they are at least assured of a certain amount to eat, whereas in Holland it is more a matter of luck. She said the bread is still grey, that all milk is skimmed as the cream is used to make butter for export, and that an adult is only allowed two litres of milk a week and children a little more. The meat ration is three ounces a week and an egg is a luxury.

Miss Verwoerd said that during the war years she never saw a single orange, with the result that the amount and price of fruit out here simply amazes her. She said that a peach costs 75 cents, just as an example of the exorbitant price of fruit, and that consequently it is only possible for the wealthy to purchase it.

During the war Miss Verwoerd worked in a doctor's dispensary and while troops were fighting in Holland she worked in a hospital nursing the wounded Dutch soldiers.

Miss Verwoerd plans to make her home here with Mr. and Mrs. Wolfe.

Engagements

Mr. and Mrs. Frank Fox, 400 Davida Avenue, wish to announce the engagement of their elder daughter, Phyllis Joan, to Donald Ian Ewan, youngest son of the late Mr. and Mrs. J. O. Ewan, of Victoria, B.C. The wedding will take place September 8, at St. John's Church at 8 p.m.

Mr. and Mrs. Guy C. Haynes, of Yamhill, Oregon, announce the engagement of their daughter, Jeanette Marie, to Mr. William M. Duncan, son of Mr. and Mrs. G. M Duncan, 2528 Cavendish Avenue. The wedding will take place at University Lutheran Church, Seattle, Wash., August 30, at 4 p.m.

Mr. and Mrs. Gordon Harris, 2714 Rose Street, announce the engagement of their eldest daughter, Dorothy Hilda, to Mr. Glen Norman Ludvigson, son of Mr. and Mrs. A. Ludvigson, of Morin Creek, Sask. Wedding to take place on September 6, 1947.

Mrs. V. L. Kirchner, 1218 Richardson Street, announces the engagement of her only daughter, Winnifred Joy, to Mr. Gordon William Stamford, only son of Mr. and Mrs. William Stamford, of Wellington Avenue. The marriage will take place quietly on Monday, September 1, 1947.

Mr. and Mrs. E. Macdonald, 1320 Balmoral Road, wish to announce the engagement of their youngest daughter, Flora Margaret, to D'Arcy William Frankland, youngest son of Mrs. Mary Frankland and the late Edward John Frankland, Toronto. The wedding will take place September 10, 8 30 p.m., St. John's Church.

Mr. and Mrs. J. W. McGrath, 1213 Carlisle Avenue, announce the engagement of their daughter, Jean Marie, to Donald David Jickling, son of Mr. and Mrs. R. S. Jickling, 1658 Pembroke Street. The wedding will take place on August 30.

Mr. and Mrs. H. L. Smith, 3052 Admirals Road, announce the engagement of their second daughter, Barbara Alice, to Mr. Benjamin Lane Peterson, son of Mr. and Mrs. C. B. Peterson, 319 Irving Road. The wedding will take place on September 8 at 3 p.m. at St. Martin's-in-the-Fields.

Mr. and Mrs. Russell Yuill, of St John, N.B., wish to announce the engagement of their daughter, Katherine Anna, of Victoria, B.C., to Hulbert Austin Lee, of Sheep Creek, B.C., son of Mr. and Mrs. H. R. Lee, Chelsea, Que The wedding will take place in Ottawa, August 20.

Announcements to appear under this heading will be accepted at The Colonist Advertising Department. Minimum charge $1.50 for 10 lines and 15c for each additional line.

WREN BIRTHDAY DINNER

All ex-W.R.C.N.S. and W.R.N.S members are reminded that the fifth annual birthday dinner will be held at the Strathcona Hotel on August 28 at 7 p.m. Members are asked to send their names and $1 25 to Miss J. Stokes, 2617 Graham Street, E 3645 or Miss E Paddon, 710 Fort Street, by August 15.

Joyce Donaldson Is Bride of Frank Kilshaw

At a double ring ceremony performed at the home of the bride's parents Saturday afternoon Joyce Beverley, youngest daughter of Mr. and Mrs. D. Donaldson, 2301 Salsbury Way, was united in marriage with Frank Behle Kilshaw, eldest son of Mr and Mrs. G. Kilshaw, 3134 Admirals Road, with Rev. F. W. Anderson officiating.

Standard baskets of gladioli in shades of pink formed the back- [illegible] Kroeger played the traditional music and Mr. J. Donaldson, uncle of the bride, sang "Always" while the register was being signed.

The pretty bride, given away by her father, was attired in a two-piece afternoon dress of white eyelet embroidery finished with a large bow across the back, a white ribbon bandeau and shoulder veil covered her hair and she carried a Colonial bouquet of pink roses, swainsona and white gladioli tips. Her only ornament was the groom's gift, a double strand of pearls. Attending the bride was Miss Dorothy Smith wearing pink eyelet embroidery with pink hat trimmed with veiling and carrying a Colonial bouquet of pink sweet peas and carnations.

The best man was Mr. Dale Kilshaw, brother of the groom.

At the reception Mrs Donaldson and Mrs. Kilshaw assisted the young couple in receiving their guests. The three-tiered cake topped with a miniature bridal pair centred the table which was graced with cut glass vases of pastel flowers. Mr. W. E. Dunn proposed the toast to his granddaughter.

Flying to Vancouver for a honeymoon at Bridal Falls, the bride wore a three-piece light grey gabardine suit with accessories in pink, and a corsage of pink rosebuds and gardenias.

Mr. and Mrs. Kilshaw will reside in Victoria.

Cordova Bay Garden Fete Realizes $95

The sum of $95 was realized at the garden party held at the home of Mrs. K. R. Genn, Parker Avenue, Cordova Bay, on Wednesday under the auspices of the Women's Guild of St David's Church-by-the-Sea. Mrs. W. H. Ronald presided at the tea table.

Prizes were won by Mrs. A. Blair Paterson, Mrs. Schmels and Mrs. Iris Fraser.

Former Victorian Here From Los Angeles

—Colonist Photo.

MRS S. J. Ruffner of Los Angeles, the former Doreen Ashburnham, with her little daughter Virginia Rosemary is visiting her mother, Mrs. R. W. Ashburnham, at 1021 Pemberton Road, until the middle of September. Professor Ruffner, who is professor of Spanish at the University of Southern California, will join his family here later in the Summer. In honor of her daughter's first birthday yesterday, Mrs. Ruffner entertained a number of little guests at a party.

Many Reservations For Bridge Party

Many reservations have been made for the Victoria Municipal Chapter, I.O.D.E., afternoon bridge party to be held at Government House on August 20 from 2:30 until 5 o'clock.

Total proceeds of the affair will be used by the I.O.D.E. to send food parcels to Britain.

Prizes have been donated by Mrs Charles A. Banks, Mrs. Walter C Nichol, Mrs. James Baker and Mrs O. B. Elliott.

Players may pick up reservations at a booth in David Spencer's, Ltd., which will be open from 10 until 4 o'clock on Monday and Tuesday.

Mrs. O. B. Elliott is general convener of the bridge.

Societies

Princess Alexandra Lodge No. 18, Daughters of England, will meet in the Orange Hall on Wednesday at 7:30 p.m. A social will be held after the meeting.

• • •

The L.A. to the F.O.E. miscellaneous shower scheduled for August 13 at the home of Mrs. E. Cooper, has been postponed until further notice.

• • •

The Sooke Women's Auxiliary to the Sooke Branch of the Canadian Legion will hold the annual garden party at Ravenna, the home of Mr. and Mrs. H C Gates, Sooke, on [illegible]

Complimenting Miss Lillian Findlay, an August bride-elect, her coworkers of the D.V.A. Belmont Building, entertained at a shower on Friday evening at the home of Miss Muriel Petherbridge, Carrick Street. Upon her arrival the guest of honor was presented with a gardenia and viola corsage. The many useful gifts were arranged in a large decorated shopping basket. Guests included Mrs. S. Holliston, Mrs. B. Dalman, Mrs. B. Christopherson, Mrs. M. Magor and Misses Daphne Syson, Margaret Neilson, Joyce Hale, Margaret Hillis, Marion Burnell, Frances Harvey, Jerry Mumford, Joyce Richardson, Alise Van de Hulst, Ruth Jackson, Audrey Ruffell, Unity Baile, Marion Wright, Oliva Kirchin, Peggy MacDougall, Faith MacDonald, Connie Williams and Mae

MEN'S BULOVA WRIST WATCHES

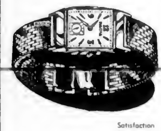

Satisfaction Guaranteed!

From 24.75 to 250.00

MITCHELL & DUNCAN LIMITED JEWELERS

721 YATES ST · ESTD 1892 · G 4514

• • AUGUST • • FURNITURE SALE

GREAT REDUCTIONS ON ALL HOUSE FURNISHINGS • • •

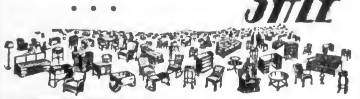

ALL FURNISHINGS MAY BE BOUGHT THREE WAYS
- CASH
- OUR EASY PAYMENT PLAN OF 10 MONTHS TO PAY
- D.V.A. CREDITS

CHAMPION'S Ltd. HOUSE FURNISHINGS
Phone E 2422 - 727 FORT ST. VICTORIA, B.C.

SOPHISTICATED BLACK

"Summer Black" fashions featuring the new hip drapery, rounded shoulders and longer skirt. Perfect for wear now, right through Fall.

Mary Constance 704 FORT

TELEPHONE E 2513

Harold S. Timberlake
OPTOMETRIST

HAVE YOUR EYES EXAMINED REGULARLY

647 YATES STREET APPOINTMENTS: 9 to 5

Let's Modernize Your Home BY INSTALLING ALL-METAL

Free Estimates

Pacific Venetian Blind Co.
1113 FORT E 7915

ATTENTION
FUEL OIL USERS
NORGE "HY-TEMP"
OIL-BURNING HOME HEATER

If You Are Using an Oil Range Here's Your Chance to Solve Your Home Heating Problem by Securing a NORGE "Hy-Temp" HEATER
- Exclusive Down Draft "Whirlator" Tube
- Triple-Air Oil Burner
- Constant-Level Oil Meter
- Heats 4 to 5 Rooms

$125 to $139 Terms Arranged

B.C. HARDWARE LTD.
724 FORT ST. G 1021

Foster's
FUR SALE!
Sets a New Meaning to Prices

Here are amashing reductions nn new cnats in the latest style, featuring the fashionable full-sleeva trends and the multi-rippla back. Every coat carries the pledga of quality and atyle that is inseparable from Foster's, the home nf nothing but furs.

BROWN CONEY COATS (dyed rabbit). Regular $150. Now $125

SCOTCH MOLESKIN. Regular $295. Now $235

BLACK PERSIAN PAW. Regular $250. Now $195

GREY PERSIAN LAMB. Regular $750. Now $625

BROWN PERSIAN LAMB Regular $695 for $525

GREY KID CARACUL. Regular $595 for $450

NATURAL BROWN ANTELOPE. Regular $225. Only $185

NATURAL SHEARED OTTER. Regular $1,150 On sale at $975

TERMS ARRANGED

A deposit will hold your selection. The balance in monthly installments.

FOSTER'S FUR STORE
Nothing but Furs

W. & J. WILSON — 1221 GOVERNMENT

In the matter of a SUIT or COAT consider the names "RENSOR" and "HARELLA"

AGENTS for Famous LIBERTY SILKS From LONDON

The new arrivals bearing the labels of these well-known British designers will meet with your instant approval.

Suits, in Boucle, Worsteds, Flannel, Rough Tweeds, in one, three and four-button models, embodying every authentic style motif of the season and some delightfully exclusive touches for which these designers are noted.

And in Coats there are fitted styles, in wool crepe and Alpaca and a few lovely tuxedo-front models in charming shades.

Imported Sweaters
★ Cardigan and Pullover styles in those inimitably soft Shetlands and Cashmeres and in loveliest new shades.

W. & J. WILSON — Victoria, Vancouver
Banff Springs Hotel
Chateau Lake Louise

Well-Known Couple Going to Barbados

Sir Henry Drayton, Former Cabinet Minister, and Lady Drayton Have Sold Their Home "Hedleigh," Lansdowne Road and Intend Leaving for the Barbados in a Few Months. They Will Stay at the Empress Hotel Until They Sail for the British West Indies..

For Brides-Elect

In honor of Mrs. James Wakeham (nee Joan Watkins) a miscellaneous shower was held recently at the home of Mrs. W. W. Caldwell, Savoy Mansions. Many useful gifts were presented to the bride who also received a corsage of gardenias and carnations. Among those present were Mrs. A. Holyhead, Mrs. F. Bulmer, Mrs. L. Webster and Misses Elsie Smart, Betty Marshall, Audrey Cotton, Helen Gow, Peggy Schoen, Norma Taylor, Evelyn Alexander, Lois Massick, Doris Wood, Sheila Jones and Leslie Hills.

In honor of Miss Ruth Burdge whose marriage will take place shortly, Miss Margaret Morry entertained members of the office staff of Scott & Peden Ltd. at her home on Stanley Avenue on Wednesday evening. The guest of honor was presented with a corsage of red roses, while mothers of the bride and groom-elect received corsages of carnations. The miscellaneous gifts were found in a "pot of gold at the foot of a rainbow." During the evening contests were held prizes being won by Ruth Burdge and Dorothy Stout. Other guests were Mrs. F. W. Burdge, Mrs. C. Biggs, Mrs. A. G. Morry, Mrs. H. McKenzie, Mrs. R. Bentley, Mrs. J. D. McKenzie of Toronto; and Misses Doris Hunt, Myrna Haggert, Roseline Marks, Joyce Wallace, Helen Talbot, Patricia Roseboom, Florence Gordon, Margaret Temple, Violet Curtis, Ruth Turner and Mary Craig.

Miss Edna White, assisted by Misses Margaret Jardine and Joyce Kilner, entertained on Friday evening at her home, 1334 Mitchell Street, at a miscellaneous shower in honor of Miss Doris I. Tunna, an August bride-elect. Among the guests were members of the staff of the Department of Education. Corsages of carnations, heather, and sweet peas were presented to the guest of honor and her mother, Mrs. J. D. Tunna and also to Mrs. F. M. McKinnon, mother of the groom-elect. The bride-in-be received many useful gifts in a decorated white box. The guests were Mrs. E. W. White, Mrs. D. A. Rankin, Mrs. L. Dunn, Mrs. F. Hindle, Mrs. W. Billing, Mrs. R. Pengelly, Mrs. K. Mahon, and Misses Elizabeth Menzies, Evelyn Wilson, Ellen Mercer, Doreen Drummond-Hay, Nina Neave, Alice Eldridge, Elsie Friend, Joan Webb, Peggy Hymers, Lilian Lewis, Cindy Palsh, Dagmar Fagerberg and Helen Roberts.

NUTLEY, Sussex, England (CP).—President of a Bachelors' Club is 79 year-old George Humewood.

...Oddities...

WASHINGTON, Aug. 9 (AP).—Moonshining "ain't what it used to be" in the mountains of Kentucky and Tennessee.

The Treasury Department has reported its "revenooers"—as mountain people called them—uncovered only 35 stills during June of this year in the two states.

BATAVIA, N.Y., Aug. 9 (AP).—Batavia firemen waited for a fire to arrive by rail.

New York Central officials summoned them to the station and in a few minutes a passenger train pulled in. The firemen extinguished a blaze caused by a short circuit in a Pullman car.

COLUMBUS, O., Aug. 9 (AP).—It was double, double—but no toil and trouble—for 150 pairs of twins gathered in Columbus today for the 13th annual convention of the International Twins Association.

In this organization, dedicated to the goal of having twice as much fun as other organizations, they duplicate everything.

They even have two officers—twins of course—for each of the association's elective posts.

Strike Faces Tire Company

AKRON, O., Aug. 9 (AP).—The C.I.O.-United Rubber Workers notified the B. Goodrich Co. today that unless it agrees to company-wide bargaining a strike of 21,000 employees in the company's seven plants would be started August 14.

The walkout would begin August 14 and by August 19 would extend to Goodrich plants in Akron, Los Angeles, Cadillac, Mich.; Tuscaloosa, Ala., Miami, Okla.; Oakes, Pa., and Clarksville, Tenn., the international policy committee of Goodrich U.R.W.A. locals said.

Workers Flood Tobacco Area

SIMCOE, Ont., Aug. 9 (CP).—More than 40,000 workers tonight were flooding this Western Ontario district to take part in the tobacco harvesting slated to begin next week. Growers estimated that for the next week or so, the pickers would earn between $7 and $10 a day. Authorities said that only a heavy rain was needed to make the crop a "howling success."

Alaskans Find Part of Plane

SEWARD, Alaska, Aug. 8 (AP).—The finding of part of a plane landing gear assembly on a beach south of here yesterday led searchers to hope they had located wreckage from the plane in which Dr. Roy K. Banister, 40, director of the Seward General Hospital, and Superintendent of Schools Harold Roth, 34, disappeared last December 26.

The wreckage was found by two men on a hunting and fishing trip. It had apparently drifted to the beach or dropped off an overhanging cliff, as the searchers were certain it had not been there previously.

Navy Week Ends After Busy Day

A track and field contest, a special sunset ceremony and a dance at Prince Robert House last night completed official observance of Navy Week in Victoria.

Yesterday thousands of Victorians visited H.M.C.S. Naden, where they inspected the premises in addition to the warships anchored at the naval centre.

Also of interest was the firing of torpedoes and depth charges from the cruiser H.M.C.S. Ontario and the Royal Navy cruiser H.M.S. Kenya.

Both Royal Navy and Royal Canadian Navy personnel attended a dance held at Prince Robert House under the auspices of the Navy League of Canada last night.

U.S. Honeymoon Follows Wedding

Baskets of pale pink and white gladioli decorated Oak Bay United Church on Saturday evening for the wedding of Audrey Bertha, only daughter of Mr. and Mrs. Robert M. Patrick, 2682 Topp Avenue, to Henry Albert Bruce, son of Mr. and Mrs. Henry S. Bruce, 1817 Monterey Avenue, with Rev. W. W. McPherson reading the nuptial rites. Sprays of white heather tied with Grant tartan bows marked the guest pews. The soloist was Mrs. J. T. Lister who ... of the register.

Entering the church with her father, the bride was a pretty picture in ivory satin styled en train with fitted bodice, lily-point sleeves, sweetheart neck outlined with silver braid in a floral design, the same pattern accenting the waistline. Her embroidered train billowed to the train from a coronet trimmed with beads in a heart design. She wore the groom's gift, a rhinestone bracelet, and a strand of pearls as her only jewelry. The heart-shaped motif formed the base for her bouquet of American Beauty roses centred with a mauve orchid.

The matron of honor was Mrs. Ken Wheeler, cousin of the bride, in crocus-pink crepe, with open-crowned picture hat of white straw with black mohair brim. Miss Dorothy Bruce, sister of the groom, and Miss Mona Bolton, R.N., were the bridesmaids, frocked in sea aqua of the same design and wearing similar crownless hats. All had matching mitts and carried fan-shaped bouquets in shades of pink, blue and mauve, respectively.

The bridegroom had his brothers, Mr. Charles Bruce as best man, and Mr. Ken Bruce as usher with Mr. Bob Patrick, brother of the bride.

A reception for 200 guests was held at the Oak Bay Beach Hotel, Mrs. Patrick and Mrs. Bruce assisting the young couple in receiving their guests. The four-tiered cake flanked by white tapers in crystal holders centred the table decorated with Summer flowers. Mr. Robert Macnichol gave the toast to his niece.

Acting as serviteurs were Misses Kay Steele, Nellie Chung, Mary Barber, Edna Steer, Bernice Hill, Lois Russell, Marjorie McKenzie, Joan Gibson and Marion Noble.

For their honeymoon the couple will motor to Oregon, the bride going away in a blush crepe dress with blue topcoat, fisherman's Stetson hat and accessories in navy blue and orchid corsage.

Mr. and Mrs. Bruce will reside at Dainscourt, Victoria.

Nears Century Mark

MRS. EMILY STEPHENSON

Will mark her 99th birthday on Monday, August 11, at the Menzies Nursing Home, 130 Menzies Street. Mrs. Stephenson still reads without glasses, and retains a remarkable memory, especially of incidents in her early life. She has made her home in Victoria since 1898, except for nine years when she lived at Nelson, B.C. Born in London, England, Mrs. Stephenson first came to Canada in 1888 and lived in Winnipeg for ten years.

Italian Credit Private Affair

ROME, Aug. 9 (AP).—A provisional accord for a $50,000,000 credit to Italy, which was announced yesterday by Cesare Merzagore, Minister of Foreign Trade, was signed with a French company representing a group of Canadian, American and French private interests, it was learned today.

(Report last night had indicated the credit had been granted to Italy by Canada, and officials in Ottawa were at a loss to explain it.)

Simon N. Cleja, representative of the Societe European De'Etudes et D-Entreprises, of Paris, said the proposed credit was an entirely private affair and that he could not reveal the "financial and industrial" interests his company represented.

He indicated, however, they were mostly Canadian and that the French capital represented was "very small."

The Canadian Trade Commissioner's office here said it had not been informed of the negotiations and could provide no information.

Chinese Tell Of New Gains

NANKING, Aug. 9 (AP).—Government military dispatches reported today capture of the towns of Pahsien and Hsincheng, about 40 miles west of Tientsin, after several days of fighting with the Communists.

The victory was said to have given Government troops the advantage in the Tientsin-Peiping-Paoting triangle, an area that has been fought over almost constantly for more than a year.

There was no new word from Western Shantung Province, where pro-Government reports yesterday said the Communists were trying to flee northwest across the flooded Yellow River and were losing many men through Government bombing of ferries.

The Communist radio, however, gave indirect support in the story in a broadcast accusing the Government air forces of blasting Yellow River dikes and flooding the countryside.

FIELD HOCKEY CHAMPS

India holds the Olympic field hockey title.

Japanese May Offer Prizes

TOKIO, Aug. 9 (AP).—The Japanese Government is considering giving badges, free movie tickets and street car and train passes to outstanding workmen in an attempt to increase production, Kyodo News Agency said today.

Cloudburst Hits Desert

SAN BERNARDINO, Calif., Aug. ... struck the Needles, Calif., area about 200 miles east of here today, sending embankments cascading over the Santa Fe's main line and washing out sections of Transcontinental Highway No. 66.

LIFEGUARDS QUIT

TORONTO, Ont., Aug. 9 (CP).—Swimmers were almost entirely on their own here this week-end, with the majority of lifeguards out on strike. The guards resigned today when the Harbor Commission turned down a request for a 20 per cent wage increase and the commission now is trying to obtain substitutes. Only a few permanent staff-members were expected to be on hand to handle the 20,000 expected swimmers.

J. VAN MAANEN
Formerly of Wenger's, Ltd.
WATCHMAKER
JEWELER
133 PEMBERTON BLDG.
PHONE G 4921
RES. PHONE G 1215

"RODEX" COATS THE PERFECT TOPCOAT FOR WOMEN
Guaranteed HARRIS TWEEDS — Advance Styles Always
1101 GOVERNMENT ST. GORDON ELLIS Ltd.

★ For Radio Entertainment and Recorded Music

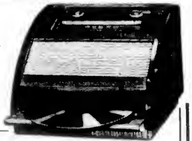

PHILCO
Stands for Advanced Design and Dependable Performance—We Have a Good Selection of Philco Radios and Radio-Phonographs
MODEL 708 — A Powerful Table Set with an automatic record player. Must be seen and heard. $195.50
MODEL 706 — The amazing invention that a child can operate. Plays records automatically by just sliding in slot. Also a good radio. $133.50
MODEL 65 — A Fine 6-Tube Table Set in a walnut wood cabinet $61.20
PHILCO MODEL 571 — 5-Tube — IVORY PLASTIC $32.75
Kent's • 641 YATES • • TERMS •

"Olde England"

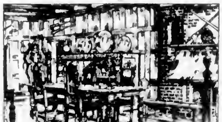

VISIT THIS TREASURE HOUSE OF ANTIQUES
See the lovely Baronial Hall with its gems of 17th century furniture
DINNERS — LUNCHEONS — AFTERNOON TEAS
WEDDING RECEPTIONS
RESIDENTIAL AND TRANSIENT ACCOMMODATION
G 9232 430 LAMPSON ST. (Moore Bus)

SICKROOM SUPPLIES
We carry in stock: Wheel Chairs, Crutches, Bed Pans and a complete line of DIABETIC SUPPLIES. Insulin, Benedict's Solution, Scales, Syringes, etc.
F. G. CROSS, Manager
Prescription Specialists for Over Fifty Years
OWL DRUG CO., LTD.
CAMPBELL BUILDING, Cor. Douglas and Fort—G 2111

IT'S FASHIONABLE TO SLENDERIZE!
Sheridan's
Slenderizing Salon
710 VIEW G 7443

Which DIAMOND Does She Prefer?
Does she love marquise-cut diamonds ... or the magnificence of a square cut ... or does she lean toward lovely round-cut gems? See them all in this collection of fine engagement diamonds, at unusually moderate prices!
Registered Jewelers (A.G.S.) American Gem Society
Little & Taylor
Jewelers
1209 DOUGLAS ST. (Scollard Bldg.) G 5812

Reduced!
Charming Printed Frocks Styled to Cool Summer Perfection
New Fall Coats Suits Dresses Arriving Daily
SPECIAL ... Mouton Lamb 99.00 to 139.00
Smart Cottons Jerseys ½ PRICE
Sweet Sixteen Limited
• SUITS • COATS • FUR COATS
727 YATES
Take Advantage of Sweet 16's Budget Plan
NO Interest Carrying Charges

Made in Holland
LIBERTY PATTERN STEMWARE
Exclusive to Kenton's!
GOBLET
CLARET
PORT WINE
CORDIAL
COCKTAIL
CHAMPAGNE
TUMBLER
Set of Six Each $106.80
Kenton Ltd.
653 YATES
Next to Dominion Bank
"THE STORE OF GOOD THINGS"

AUGUST PRE-SEASON SALE
ON ALL REGULAR STOCK
TAKE ADVANTAGE OF OUR LOW AUGUST PRICES AND CONVENIENT PAYMENT OR LAY AWAY PLAN.
The Victoria Fur Shop
723 FORT E 8133

Bronchitis and Asthma Coughs
If you suffer from difficult breathing, coughing, wheezing, and can't sleep well because of Asthma or Bronchitis attacks, you owe it to yourself to try Mendaco. The very first dose of Mendaco starts working through your blood in 20 minutes, helping Nature loosen and remove the thick, sticky mucus which causes coughing, gasping, difficult breathing. This loosening action helps open up your bronchial tubes so you can breathe more freely, thus you can sleep more restfully, gain vitality and begin to enjoy life. You can try Mendaco without cost or obligation unless it satisfies you, because—if it fails to bring you the help you want, your money is refunded on return of empty package. Ask your druggist for Mendaco today.

JEAN BURNS
Mid-Month Special SALE

RAINCOATS From 8.95	COATS Summer styles, to clear. Large sizes. From 19.50	WOOL DRESSES Lovely bright wools. Cleverly styled 7.00
TENNIS PLAY SUITS 1.29	WOOL SKIRTS All styles and sizes. Special, to clear 3.50	SHORTIE GABARDINE COATS 10.50
SLACKS 3.95	SLACK SUITS From 7.50	DRESSES Summer Cottons, Linens, Jerseys From 2.50
HANDBAGS 2.00 and 5.00 Real Value	HATS From 50¢	SHORTS 89¢

JEAN BURNS : 1205 Douglas E 2033

Finance—Commerce—Markets

Livestock Prices Steady for Week

OTTAWA, Aug. 8 (CP)—Livestock prices were virtually unchanged across Canada this week with supplies moderate, the Agriculture Department reported today in its weekly livestock review.

A moderate run of cattle sold at Toronto at steady prices with top no weighty steers at $15.50, and steers from $11-$14.75. Trade at Montreal settled steady prices with good steers generally at $13-$14, and $13-$13.75.

Supplies of dairy cattle in the United States this week totaled 1,157 head, against 1,320 in the same week last year.

NET PROFIT $1,312,186

NEW YORK, Aug 9 (AP)—Bristol-Myers Company and domestic and Canadian subsidiaries reported net profit of $1,312,186 for the first half of the year, equal to $1.04 a common share, compared with $4,114,769, or $3.48 a share, in the corresponding period last year.

New York Stocks

NEW YORK, Aug. 9 (AP)—Stocks generally continued to operate on the downside in the past week's market although volume was the smallest since early June.

Liquidation was blamed on the Balkan situations, growing doubts regarding the domestic business picture, intermittent labor stoppages, the outlook for dwindling exports and the thought that the inflationary price-wage spiral might eventually result in a nose-dive! Earnings and dividends, on the whole, propped sentiment but there were exceptions here. Bonds were unsettled, with commodities soared and retreated at intervals.

The Associated Press 60-stock average was off 1.6 points at 60.3 on the week against a drop of 1.3 the week before. It was a low since July 1. It was the first week since the forepart of June in which there was not a single million-share day. The week's aggregate of 2,522,113 shares compared with 3,265,880 in the preceding week and was a bottom since the period concluded June 6.

Winnipeg Grain

WINNIPEG, Aug. 8 (CP) — Sale of 600,000 bushels of wheat in the form of flour to countries other than the United Kingdom—including India, France, Italy, Portugal, the West Indies and Newfoundland—was the only export business reported on Winnipeg Grain Exchange today.

In the rye futures market, broad advances were scored, reflecting gains in American prices, and the market closed at the high points. There was considerable local and commission house buying as well as buying for American account. Offerings and hedging pressure were light.

American strength was attributed to hot weather in the corn belt.

The closing prices: May 4 to 4¼ higher $2.78, December 3½ to 3¾ higher $2.62, May 3½ higher $2.56½ asked.

Prices of class two wheat—for exports to countries other than the United Kingdom — were: No. 1 Northern $2.84, No. 2 Northern $2.61, No. 3 Northern $2.39, No. 1 Durum $2.74, No. 2 Durum $2.71, No. 3 Durum $2.66.

(% of a Number, Ltd.)

	Open	High	Low	Close
Oct.	37½	37¾	37¼	37¾
Dec.	38¼	38⅝	38¼	38⅝
May	39¾	39¾	39¾	39¾

CANADIAN OAT FUTURES

Oct.	65
Dec.	66
Mar.	68

CANADIAN CORN FUTURES

Oct.	85
Dec.	86
Mar.	90

Chicago Grain

CHICAGO, Aug. 8 (AP)—Corn set the pace for a grain market which soared ahead into new high territory with turnover heavy on the board of trade today.

Corn soared as much as eight cents a bushel, the limit permitted in a single session and again marked up a new set of all-time records. Wheat and oats were extremely strong, making larger gains than any other day this week.

The September corn contract sold at $1.38⅞, up eight cents and an all-time high for any corn future in the cash market, yellow corn brought as much as $2.44 a bushel, more than 10 cents higher than the August, 1917, record of $2.34½ which had stood until yesterday.

Corn closed 7½ to 8 cents higher, all but the new July contract riding at the limit advance. September $1.38⅞. Wheat was ¼ lower to four cents higher, September $2.28⅞-¼. The loss was shown by the inactive July contract. Oats were 2¼-3½ higher, September $1.05¼-1.05.

Cash wheat No. 2 Red 2.43; Corn No. 1 yellow 2.47; Oats No. 1 heavy mixed 1.10½-1.11; Barley malting $2.22 nominal.

Close. Wheat—September 2.28¼-⅜; December 2.37-2.36¼, May 2.31¼-.31; July 2.11.

Corn—September 2.38⅛, December 2.15⅛; May 2.16⅞; July 2.06⅝.

Oats—September 1.06¼-1.06; December 1.02¾-⅞; May 97¼-⅝.

A. E. AMES & CO.
Business Established 1889
MEMBERS
THE TORONTO STOCK EXCHANGE
THE MONTREAL STOCK EXCHANGE
UNION BUILDING
Victoria, B.C.
Trinitbom 8 6171 - 2 - 3
Montreal Toronto Vancouver
New York London, England Winnipeg

We Offer:
LONDON HOSIERY MILLS, LIMITED
Convertible Class "A" Shares
Price $15.50 Per Share to Yield 5.16% (With Bonus of One Common Share With Each Five Class "A" Shares)
T. H. BURNS & CO. LTD.
616 IMP. TRS CENTRAL BUILDING PHONE G 6131-2
DIRECT WIRE CONNECTIONS TO LEADING MARKETS

Inquiries Invited for
Dominion, Provincial and Corporation Bonds
GILLESPIE, HART & CO., LTD.
911 Fort Street, Victoria, B.C. Established in 1911 Telephone G 1151

AUSTRALIAN BONDS CALLED
The Entire Issue of the Commonwealth of Australia 5% Bonds Due September 1, 1957, Are Called for Redemption September 1, 1947 at $102
To Arrange for Collecting of These Bonds, the Facilities of This Office Are Gladly Placed at Your Disposal.
HAGAR INVESTMENTS LIMITED
Stock Brokers and Bond Dealers
Phone G 4121-2-3 View at Broad Street

H. A. HUMBER LTD.
Quotation Service on
STOCKS, BONDS, COMMODITIES, MINES and OILS
Statistical Information — Real Estate and Insurance.
ESTD 15, ADELAIDE BUILDING PHONES E 1181-3

MINING AND OIL SHARES
Orders to Buy or Sell Listed or Unlisted Issues Promptly Executed
ISLAND INVESTMENT CO., LIMITED
1101 BROAD STREET E 7141

A. A. MEHAREY & CO.
STOCKS AND BONDS
622 VIEW STREET E 7157 - E 1188

LORD NELSON HOTEL BONDS
Refunding Details at The Office
H. W. MILLER & CO.
1006 Government Street G 6651

Canadian Government, Municipal and Corporation Securities
11 Arcade Building, Victoria, B.C.
Tel. B 5416 4261
Wood, Gundy & Company Limited

Don Harvey
"Oh, Oh, Your Mother!
The Chesterfield Again for Me!"
We can't stop your in-laws from visiting you but we can lend you a house with a spare room. Arrange to trade your present accommodation through Don Harvey's Real Estate Department. They are energetic, aggressive and presumptuous in seeing you.
Here is a house with an extra bedroom, three in all. It's our listing No. 70. The price is only $6850 and, believe it or not, it's in Fairfield.
Don Harvey
REPORT REAL ESTATE
175 YATES STREET
PHONE E 4152 - E 1151
Mr. Rogers E 8477, Mr. McNair E 7310
Mr. Russell, G 8664

Salt Spring Island Ferry Service
SCHEDULE IN EFFECT
Effective June 15th
Lv. Fulford — Lv. Swartz Bay
7.15 a.m. — 8.15 a.m.
10.00 a.m. — 11.00 a.m.
2.00 p.m. — 3.00 p.m.
6.00 p.m. — 7.00 p.m.
WEDNESDAY SERVICE ONLY
8.15 a.m. — 6.30 p.m.
Gulf Island Ferry Co.
E 1177 E 1177

WE FIX
LEAKING WALLS
AND
CELLARS
WITH NEW ... SCIENTIFIC
AQUELLA
Buy it 2 Ways
The Scientific Mineral Surface Coating that was used to control water damage and dampness in the Magnet Line when other materials failed!
Aquella is used inside or outside ... above or below ground on porous masonry surfaces, such as
BRICK, CONCRETE, LIGHT WEIGHT MASONRY UNITS, STUCCO or CEMENT PLASTER
Call us for an estimate
Victoria Retail LUMBER YARD
BREAKER BITTERN — FUSWELL
CORNWALL — CARTOON STREET

DOUBLE FEATURE
With 6% Gloss enters in these 3-store Dartmouth Sets
a. Refined white for green colour
b. Dull spring neutralizer.
c. Six owners stage when spread
d. Dull finishcoat to your house for only
$159
(ONLY 2 PIECES SHOWN)
Numbers 3
IN THE HEAVY WARHOUSE Down View Below Government
FROM WAREHOUSE TO YOUR HOUSE

Gulf Islands CRUISE
Wednesday, August 13
The Cy Peck will make the following calls
Vesuvius Bay — 1½-Hour Stop
Burgoyne Bay — 1½ Hour Stop
Lunch at Vesuvius Bay, tea at Burgoyne Bay, or picnic lunches may be taken.
Parking Space Available at Swartz Bay
Coach Sales Limited to 50 Passengers
Coaches Leave Depot 9 A.M.
Ferry Leaves Swartz Bay 10 A.M.
Arrives Back 5 P.M.
Return Fares: Ferry Only, 75c
SORRY BUS ACCOMMODATION COMPLETELY SOLD OUT
Information and Tickets at Coach Lines Depot
GULF ISLANDS FERRY CO., LTD.
Tel. E 1177

LI'L ABNER — *I'll Be Down to Getcha in a Stretcher, Honey!* — By Al Capp

RIP KIRBY — By Alex Raymond

BLONDIE — *In Daddy's Footsteps* — By Chic Young

MARY WORTH'S FAMILY — By Dale Allen

POPEYE — By Bud Fisher

MUTT AND JEFF — *That's What Is Called Precaution* — By Bud Fisher

POP — *Welcome Seateace* — By J. Millar Watt

THE NEBBS — *Calling It Quits* — By Hess

PENNY — By Harry Haenigsen

Books and Authors

Dr. Finley Foster, of Adelbert College, Western Reserve University, Cleveland, Ohio, has completed a monumental literary task for the Encyclopaedia Americana.

To Dr. Foster fell the task of selecting the 153 "most important books" published from 1900 to 1945 and summarizing them for inclusion in the 1947 and 1948 editions of the Encyclopaedia.

"They are books to which the well-read person in modern literature will turn and on which he will comment," Dr. Foster said. "They may or may not survive the test of time, but most of them, even if they are not masterpieces, are important and discussed in histories of literature."

Dr. Foster hastily added that the list was not his personal list of favorites, but works considered important enough for inclusion, and giving a well-rounded picture of the literary scene.

Conspicuously "Forsyte Saga," Beckett's "John Bowen's Body," and Farrington's "Main Currents in American Thought" were considered as books which have already achieved the distinction of being outstanding.

"Ulysses," by James Joyce, in the opinion of Dr. Foster, started the stream of consciousness type of fiction. Upton Sinclair holds the dubious credit of starting an entire series of sociological work-taking novels with "The Jungle," according to this authority. Anderson's "Winesburg, Ohio," and Sinclair Lewis' "Main Street," says Dr. Foster, were pioneers in the fictional portrayal of the modern small town and city.

PIRETARAL COMMENT MAKE FOR IMPORTANCE

Portrayal and comment on the contemporary scene can also make books important to the reader, Dr. Foster feels. As examples, he cites Brooks's "Flathanger," Steinbeck's "Grapes of Wrath," and Dos Passos' "U.S.A." a trilogy which deserves considerable popularity.

Margaret Mitchell and Kenneth Roberts are cited for historical novels worthy of a place in such a list. Miss Mitchell, of course, qualified with "Gone With the Wind," while "Arundel" was selected against the popular fancy from the works of M. Roberts.

Barrie, Shaw and O'Neill were considered notable in their craft of playwriting. Impact on the public and continued reading and studying were factors used in rounding of yearly half a century. Dr. Foster again mentioned Beckett's "John Bowen's Body," which was outstanding in that it achieved popular acclaim. Masefield, as poet-laureate, Robinson and Frost and Bridges for "Testament of Beauty," are also included.

Books dealing with contemporary society are soon forgotten, Dr. Foster maintained. Since these books are not for the mass of readers, only a few are chosen which "touch the foundations of thought . . . Veblen's "Theory of Business Enterprise" Partington's "Main Currents in American Thought," Bergson's "Relativity."

Representative of the end of an effort by man to reach the two poles of the earth are Peary's "North Pole," and Scott's "Last Expedition."

NOTABLE BIOGRAPHY IS GIVEN PLACE

Notable biography also must have its place, and Dr. Foster included Freeman's "R. E. Lee" and Van Doren's "Benjamin Franklin," which certainly gives a strong leaning toward the source of the encyclopaedia.

"Mein Kampf" is present, as a record of the mobilization which led a nation to destruction. Closing "The Private Papers of Henry Ryecroft" was chosen for its "delightful gain and quiet, introspection."

The list in the entirety appears to be amazingly complete and a tribute to the taste of Dr. Foster, who qualifies as one of the brave men of literature in taking on a task of such magnitude.

"Gentleman's Agreement," by Laura Z. Hobson and "Kingsblood Royal," by Sinclair Lewis are dominating the fictional best sellers of the day as completely as John Dos Passos' "Inside U.S.A." leads in popular appeal in the non-fiction class.

Last week Mr. Lewis was in the most popular slot, only to have Miss Hobson take over the top ring this week. Indications are that Miss Hobson will probably win out, since Mr. Lewis' usual best literature on racial discrimination is certainly far from his top effort.

"The Moneyman," by Thomas B. Costain gained fourth ranking last week, and the historical novel is almost certain to enjoy a top rung for a considerable period.

"Prince of Foxes," by Samuel Shellabarger was another new arrival among the top fiction five.

"The Works of Smith Minor", compiled by J. Jefferson Farjeon. (Clarke, Irwin & Co.); $1.65.

In recent years one of the best features of "Punch," has not been but still lively English humor magazine, has been the short stories, or maybe they're essays of Smith Minor, who writes in a philosophically funny vein of the adventures of himself and his friend Green. ("Note—In case you don't know us, Green is, he is a boy I know. End of note.") Their adventures, recorded with what is probably the most atrocious spelling yet devised, cover anything from Smith Minor's aunt, who needed cheering, to conjurers, cows, tennis and aching teeth. The collection of works makes the kind of book you can take or leave alone, but read and the spirit dictate, but mostly, you take.—D.T.

"Free Gold," the story of Canadian mining, by Arnold Hoffman; Oxford University Press, $3.00.

Nothing has contributed to the growth and development of Canada more than man's search for gold in remote and far-flung areas of the Dominion, and this reviewer is one of the first attempts to make a comprehensive survey of the industry in Canada.

Written in a clear, narrative style, another in Paramount's new comedy, "Cross My Heart," which co-stars Mike Hutton with Bonny Tulla.

Although Mike Donnelly is a veteran stage and screen comedienne, "Cross My Heart," due tomorrow at the Atlas Theatre, is the first picture she ever made on the Paramount lot.

Miss Donnelly was recently seen in "Pillar to Post" and "Cinderella Jones."

How It Started

By JEAN NEWTON

"TOM AND JERRY"

A reader inquires for the origin of the phrase "Tom and Jerry" in the general sense of boon companion—the man on the street.

This is an old alliterative combination familiar in England and that in this country where we are more likely to express the same idea with "Tom, Dick and Harry."

"Tom and Jerry" originated as the name of the two chief characters in Pierce Egan's "Life in London," which was first published in 1821. The names had various to rail on reserves for epergne if we applications, notably to a mixed do not eat well in the morning

According to Culbertson

(Copyright, 1947, by Ely Culbertson)

Most throw-in plays are easy to execute—the only "catch" is to see the possibility of their use. At times, however, a little stage-setting is required. For example:

South, dealer.
North-South vulnerable

NORTH
♠ 10 7 6
♥ J 10 8 6 5
♦ A K 8
♣ A 8 5

WEST
♠ K J 6 5
♥ A 9 2
♦ E 6 4
♣ 6 3 2

EAST
♠ E 4
♥ Q 4 3
♦ 10 7 3 2
♣ Q J 10 5

SOUTH
♠ A Q E 3
♥ K 7
♦ K Q J
♣ A K 7 4

The bidding:

South	West	North	East
1 ♠	Pass	1 ♥	Pass
3 N T	Pass	Pass	Pass

West opened his fourth highest spade. Dummy ducked and the nine went to the queen. Now, since there was only one sure entry to dummy, declarer properly realized the heart suit from his own hand, hoping that the defenders would be slow enough to accept the king when offered them. On the lead of that card, however, West quickly held up his ace—had he accepted it, declarer's problem would have become very easy. A second heart lead, ducked by West, lost to Bart's queen, and a spade was returned, declarer ducking, and the trick going to West's jack.

West now made the best shift in a diamond. Declarer took in his own hand and led a low club away from the ace-king. East won and returned a diamond, declarer winning in his own hand. The acking of clubs were cashed and declarer's last diamond was led to dummy's ace.

Now East West's cards in the minor suits had been extracted, which meant that he had no spades left, the heart jack was played and declarer's remaining low club discarded. As will be seen, West was "blocked." He had to return a spade from the king to declarer's combined tenace. Since declarer had the ace-eight in his own hand it did not matter which spade West led—if the king, declarer could cash the ace-eight; if a low spade, dummy's ten would hold and the established heart would be the fulfilling trick.

You Must Take a Vacation

By DR. J. B. WARREN

We all need a rest at times, so a vacation is always a good investment. It helps to maintain an worthy position in the garden, some items overlook this very essential garden chore. A great many perennials and other plants as well, need artificial support, in attaining their full growth, as the experts state. Wooden stakes of different heights provide the most practical supports. Plants growing normally to a height of three feet require a four-foot stake. This allows for a foot beneath the surface.

If staking was neglected early in the season it is never too late to partly remedy the oversight, but it doesn't make up for the neglect. High-growing plants without any support all season, then, finally staked, never present the pleasing picture the well-cared-for plant does.

City Veteran Is Making Name As Playwright on Airwaves

This Week's Radio

Charles T. McNair, of 2061 Granite Street, a naval veteran, is rapidly making a name for himself as a radio playwright.

The play he has submitted to the Columbia Broadcasting System "Suspense" program, "Murder by the Numbers" has been accepted and will be aired from Hollywood in the

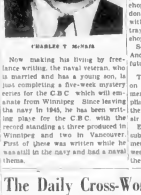

CHARLES T. MCNAIR

Now making his living by free-lance writing, the naval veteran, who is married and has a young son, is just completing a five-week mystery series for the C.B.C. which will emanate from Winnipeg. Since leaving the navy in 1945, he has been writing place for the C.B.C. with the record standing at three produced in Winnipeg and two in Vancouver. First of these was written while he was still in the navy and had a naval theme.

Mr. McNair says he has no set plan for writing, normally allowing himself three days for a play. Sometimes he sets the time but generally he starts off with dialogue and lets the plot develop.

In 1941 Mr. McNair wrote a series of short stories for the magazine series "Tales of The Daily Colonist."

A one-hour family drama from the world food problem will be presented over the N.B.C. for five consecutive weeks starting Friday, August 15, at 8 p.m.

Secretary of State George C. Marshall will be the guest speaker on the opening program in the series, which is to be called "The Third Horseman."

Written by Wilbur Kelley and produced by Dan Sutter, the programs will employ novel dramatic and production devices to present the problem with impact.

On the first program, for example, there will be the illustrative cry of a child suffering from malnutrition.

The B.B.C. will supply an authentic shortwaved insert on the premiere program to show the food shopping problems of a typical London housewife. This will be paired with a New York-originated portrayal of an American housewife's shopping difficulties.

Secretary of Agriculture Clinton P. Anderson will be guest speaker on a future broadcast.

The Sportsmen, featured quartet on "Village Store" and hmmmmmmers" for Jack Benny, are completing the neat trick of taking their vacations and staying on the air at the same time.

Easier than 8 rounds, they are substituting a vocalist for a member of the quartette for two weeks while the other three stay on the job.

Dennis Day returns to Hollywood soon so out a record album of Christmas songs. He returns to the air in "A Day With Dennis Day" over N.B.C. on August 27.

The Judy Canova Show, a comedy with music program, returns to the air after a summer recess on August 30.

The Great Gildersleeves will be back, starting Hal Peary, on September 10.

Jack Carson will be back with "The Village Store" on September 13.

Gladys Swarthout, mezzo-soprano, will replace Nelson Eddy as guest on "The Telephone Hour" September 18.

Betty's Film Ma Veteran Actress

The striking resemblance between Ruth Donnelly and Betty Hutton was a factor in the former's selection to play the role of Betty's mother in Paramount's new comedy, "Cross My Heart," which co-stars Mike Hutton with Bonny Tulla.

Although Miss Donnelly is a veteran stage and screen comedienne, "Cross My Heart," due tomorrow at the Atlas Theatre, is the first picture she ever made on the Paramount lot.

Miss Donnelly was recently seen in "Pillar to Post" and "Cinderella Jones."

The Garden Column

Dependable Garden Ferns

To bring a suggestion of the woods to the home flower garden, ferns are the plants to use, according to Alan Haddon, gardener in charge of the Central Press Association. Some gardeners like to group many different kinds of ferns together in one location, thus creating a fern-bed. In the shaded sections of a rock garden ferns are invaluable in helping to soften the sharp effect of the rocks. Ferns have few requirements. They want protection from the sun and lots of moisture. They prefer a northern or an eastern exposure. Good drainage is also essential. Woods soil should be mixed in with the garden soil in which ferns are planted. Three "flowering ferns," called Osmunda, are excellent for gardening use. These ferns are called flowering because of their habit of producing fertile fronds resembling a flower-like spray on ripened of seeds.

Two of these ferns, the Interrupted Fern and the Royal Fern, are illustrated above. The Interrupted Fern grows from two to four feet in height. The fruiting spores are borne on contracted pinnae half way up the stalk as illustrated. The Royal Fern grows three to four feet high and if planted in sun wet places in a garden will reach six feet in height. The upper parts of pinnae bear the fruit. Another flowering fern, called Cinnamon Fern, grows five to six feet tall in favorable places.

Chrysanthemum Growing

Most chrysanthemum growers all across Canada have suffered keen disappointment at our time or another when only distorted and lopsided blooms developed after all their trouble, according to the reference service of the Department of Agriculture, Ottawa. This injury is caused by the tarnished plant bug and while readily controlled by screening under glass, this is not feasible in the open. In British Columbia this bug breeds and feeds most abundantly on red clover and grasses, and when these crops are cut or ripen, the bugs migrate in large numbers to garden plants which are still green and succulent.

The steady migration makes control difficult. Previously known contact insecticides have not stopped the onslaught. With the introduction of DDT, however, an easy and satisfactory control has been found. From experimental at the Agassiz laboratory of the Division of entomology, science service, it has been demonstrated that a 2 per cent DDT mixture applied to the foliage of growing chrysanthemums in late summer and early Autumn, not only kills the bugs already there, but remains effective for at least two weeks and kills the succeeding migrants from the fields.

Nicotine Sulphate

Ornamental plants on front porches may be protected from damage by dogs and cats by the simple use of a dilute nicotine spray. The spray is harmless but its smell is very offensive to cats and dogs when applied so thoroughly that persons are unaware of its presence. The name of the spray is nicotine sulphate and may be bought at any seed or drug store. The spray is prepared by mixing one-half teaspoon of the nicotine sulphate with one gallon of water. The spray evaporates and should be renewed after rain or period of weather spraying every two weeks is sufficient.

Staking Plants

While the experienced gardener will provide growing plants with suitable lengths of stakes at the time when the plant requires them, it is not too late to maintain an upright position in the garden, some items overlook this very essential garden chore. A great many perennials and other plants as well, need artificial support, in attaining their full growth, as the experts state. Wooden stakes of different heights provide the most practical supports. Plants growing normally to a height of three feet require a four-foot stake. This allows for a foot beneath the surface.

If staking was neglected early in the season it is never too late to partly remedy the oversight, but it doesn't make up for the neglect. High-growing plants without any support all season, then, finally staked, never present the pleasing picture the well-cared-for plant does.

The Daily Cross-Word Puzzle

ACROSS
1 To-morrow
5 Accomplished
10 To permit
13 Negative
14 Pertaining to the moon
15 Tow-cloth
16 Nonsense
17 Peace
18 Pertaining to Provence
19 Proven from Paris
20 Fruit
21 Musical note
22 Spring grass
23 Ill
24 Principal
26 Complete period
28 Direct south
29 Right, skilled
31 Literary essays
32 Ever
33 Ocean
34 Ancient
35 Preservation from
36 Tropical fish
38 Dye stuff
39 Ship stuff
40 Tartan regiment
41 Spring flower
42 Spread the dress
43 Egg
44 Stalkless
46 Without respect
47 Wicked
48 Arrange
49 Attempt
50 Ever

DOWN
1 African antelope
2 To bring forth
3 Birth industrial-ist
4 Fate for small articles
5 Ancient world
6 Ancient Greek dramatist
7 Belonging to a dog-kennel
8 Ancient Greek dramatist
9 Weighing down
10 Ancient
11 Fairly a record
12 Sheet name
13 Pertaining to Provence
14 Ancient
15 Place
16 Ancient
17 Ancient
18 Ancient
19 Ancient
20 Ancient
21 Ancient
22 Ancient
23 Ancient
24 Ancient
25 Ancient
26 Ancient
27 Ancient
28 Ancient
29 Ancient
30 Ancient
31 Ancient
32 Ancient
33 Ancient
34 Ancient
35 Ancient
36 Ancient
37 Ancient
38 Ancient
39 Ancient
40 Ancient
41 Ancient
42 Ancient
43 Ancient
44 Ancient
45 Ancient
46 Ancient
47 Ancient
48 Ancient
49 Ancient
50 Ancient

ANSWER TO YESTERDAY'S PUZZLE

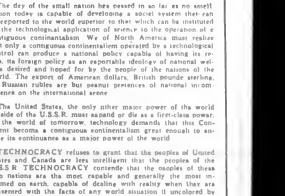

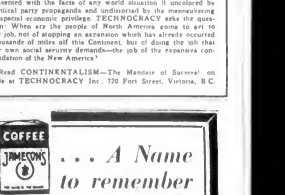

Glimmer and Shimmer — Hollywood

Good-looking, shy Lon McCallister is just as unpretentious off the screen as he is on, his studio says

In his current production "Bob, Son of Battle," he has a ready sincere smile for everyone whether they ocie sets.

A native of Hollywood, Lon, a slight young man five feet, six inches tall, and weighing only 130 pounds, never cherished ambitions of becoming a film celebrity. His chief childhood desire was to become a seaman and cruise around the world.

The desire still stands. Lon, now 24 insists he will stay with acting only until 1950, at which time he wants to start his one-world voyage aboard his own boat. Movie experts however insist they will continue to steer him only into bigger and better parts.

He is studying navigation, drawing boat plans and spending every spare week in college studying condensed courses in philosophy and history.

• • •

Robert Cummings will hie to Victoria for a visit with friends after he finishes "Sleep My Love." When he returns he'll start his first production on his own. It will be a thriller called "The Glass Heart," and he hopes to lure Agnes Moorehead for it.

• • •

Frank Sinatra has bought a two-engined plane and will fly his family around the West for a vacation between "The Kissing Bandit" and "Miracle of the Bells."

• • •

The trend of stars making their own pictures continues. Brian Donlevy is the latest to join the list of actor-producers. his lawyers now are setting up a deal for one film a year under his own banner

Donlevy joins Dana Andrews, Robert Cummings, Melvyn Douglas and others who have set up their own companies in recent months Actors agree that is the best set-up for them, since it provides an income over a period of years. A straight salary is too soon swallowed in taxes, they say. With no tax relief in sight this year, more actors will be popping up as producers.

• • •

J. Arthur Rank has been filming the Technicolor spectacle, "Red Shoes," in the South of France recently. He has returned to the London studios where shooting will go on for the next month. In September the company will go to Italy and later to Norway for other locations. The great English ballerina, Moira Shearer, plays the leading role with Anton Walbrook and Marius Goring in co-starring parts.

• • •

Paul Gallico, whose modern fantasy "The Snow Goose" is scheduled for production by Cineguild early next year, came to visit his future collaborator, David Lean, on the set of "Oliver Twist," which is under lights.

Gallico has made England his spiritual home. He served with the British Army during the last war and writes a weekly column from New York for The Sunday Graphic, reporting on the American scene "The Snow Goose" is written against the background of the East Anglica Fen county and his latest novel, "The Lonely," which has just been published in England, has also an English setting and heroine.

• • •

Once upon a time there were 13 popular bands under contract to M-G-M now there is one—Xavier Cugat. He enjoys telling about it.

During the war years studios went on a shopping spree for name bands to be spotted in the slam-bang musicals of the period. The era has passed but Cugat remains. His answer—a bland, "We're flexible."

CHELMSFORD, England (CP)—Peat fires in Essex since Easter have caused £25,000 ($1,000,000) worth of damage.

600-Pound Bear In "The Yearling"

"Slewfoot," a 600-pound bear gives such human actors as Gregory Peck, Jane Wyman and Claude Jarman, Jr., some tough acting competition in the suspense-packed bear-hunt sequence of "The Yearling," filmization of Marjorie Kinnan Rawlings' Pulitzer Prize winning novel, which is now showing at the Royal Theatre this week in living Technicolor.

The sequence has the marauding bear lead Peck, as Penny Baxter, and little Jarman, Jr., cast as Jody, derness of the Florida scrub country before Peck catches up with him to fire a shot which misses when his gun backfires.

Dramatic Action In "Hungry Hill"

"Hungry Hill," now showing at the Plaza Theatre, was produced by Two Cities, producers of many outstanding successes including "Henry V," "The Way of the Stars," "Beware of Pity" and "Men of Two Worlds." Now they have made a picture of swift-moving dramatic action with spectacular backgrounds. Adapted from the novel of the same name by Daphne du Maurier, famous for "Rebecca," "Jamaica Inn," "Frenchman's Creek" and "The Years Between," it is produced by William Sistrom, directed by Brian Desmond Hurst and has an impressive cast headed by Margaret Lockwood, Dennis Price and Cecil Parker.

John Mills Stars In Excellent Film

In "Great Expectations," now showing at the Oak Bay Theatre, an outstanding performance as Pip, the young blacksmith's apprentice whose great expectations come true by John Mills, and playing opposite him in the role of the proud and lovely Estella, is Valerie Hobson. Finlay Currie handles the difficult part of Magwitch, the convict, who leaves Pip the money he has made in Australia because of a kindness the boy showed him in the past.

South American Flavor in Film

"Carnival in Costa Rica," the new Twentieth Century-Fox musical now showing at the Dominion Theatre, finds Dick Haymes, Vera-Ellen, Cesar Romero and Celeste Holm involved in a romantic quadrangle with a Latin American twist. In one scene Dick Haymes and Celeste Holm stand by as Cesar Romero tells Vera-Ellen what she longed to hear—that it is Celeste whom he really loves.

The original screen play of "Carnival in Costa Rica" was delightfully fashioned by John Larkin, Samuel Hofferstein and Elizabeth Reinhardt, with additional musical lyrics contributed by Bunny Skylar and Albert Stillman.

Amazing Picture Now at the Rio

the studios ever attain the perfection of RKO's amazing period spectacle "The Hunchback of Notre Dame." This superb picture starring Charles Laughton, Maureen O'Hara, and admirably supported by Thomas Mitchell and Sir Cedric Hardwicke bring the Paris of Louis XI to vivid pulsating life. "The Hunchback of Notre Dame," now showing at the Rio Theatre, was directed by William Dieterle.

Oscar Winners Star in Comedy

Petite Teresa Wright, one of the brightest stars of the Academy Award winning "Best Years of Our her own right, turns her acting artistry to comedy for the first time in Paramount's new love and laugh film, "The Trouble With Women." The picture, which arrives tomorrow at the Capitol Theatre, co-stars Miss Wright with Ray Milland, also possessor of one of the golden statuettes, and Brian Donlevy.

"The Trouble With Women" concerns itself with Ray Milland's theory on the title subject. Milland plays a psychologist whose conclusion that some women are only happy when a man is violently pushing them around, involves him in a law suit with a newspaper, and makes him the target of irate womanhood.

The use of false teeth dates back from the 18th century.

Little Stories for Bedtime - - -

By THORNTON W. BURGESS

HOW OLD MAN COYOTE GOT OUT OF HIS HOUSE

Old Man Coyote proved one day
He had a will and found a way.
And as he found it so will you
When you've a task that you must do.

That old saying that where there is a will there is a way is very hard to believe sometimes. But it is true. Go ask Ol' Mistah Buzzard. He will tell you it is true and to prove it he'll tell you all about how he saw Old Man Coyote get out of his house when it didn't seem possible that he could without being caught in one of the many traps Farmer Brown's Boy had set for him. Ol' Mistah Buzzard didn't actually see him get out, but he saw him just after he was out, and he actually had hard work to believe his eyes. But he had to believe them, for there was no mistaking Old Man Coyote And there he was trotting off across the Green Meadows as if there was no such thing in the world as a trap. It was too much for Ol' Mistah Buzzard, and he flew away to his special dead tree in the Green Forest to think it over and wonder how Old Man Coyote ever succeeded in getting out.

Now, if it had been anyone but Old Man Coyote he would certainly have been caught. Even Granny Fox, smart as she is, probably would have stepped into one of those traps had she been in his place. But Old Man Coyote is one of the smartest and craftiest of all the little people who wear fur. He knows all about traps and just how they are set. When he heard Farmer Brown's boy at work outside his house he guessed right away what he was doing. He heard him first at one of the three doorways, then at another, and finally at the third. Old Man Coyote grinned.

"He's setting traps as sure as meadow mice are good eating," thought he. "He thinks that because he has put a trap in each doorway I can't get out without getting caught. One of the first things my mother taught me when I was a little cub was the danger of traps and how to avoid them. I am afraid that someone is going to be dreadfully disappointed. I believe I'll take a nap now and attend to those traps later."

He yawned lazily and curled up quite as if there were no such things as traps.

Late that afternoon when he got ready to go out Old Man Coyote very carefully crawled up one of his halls until he was almost to the doorway. He could look out and nowhere was a trap or a sign of a trap to be seen. Inch by inch he crept forward, his keen nose sniffing every bit of the ground.

"Ah, I thought so!" exclaimed Old Man Coyote at last and stopped. Then very carefully he began to dig down. Little by little he dug forward from this first little hole, all the time taking the very greatest care. By and by just what he expected happened. Something hard and cold dropped down. It was a trap. Old Man Coyote grinned again "Just as I thought," said he, digging the sand out from around the trap. Then carefully he flipped it upside down, which caused the wicked looking jaws to snap together, and then it was quite harmless.

Then carefully he flipped it upside down, which caused the wicked looking jaws to snap together.

Old Man Coyote promptly crawled out and pulled the trap out after him. One entrance to his home was clear, anyway. He knew that beyond a doubt Farmer Brown's boy had set other traps about, so not once did he put a foot down until his nose told him that it was quite safe to. In a little while he knew where every trap was. At first he was tempted to dig all of them out just to show Farmer Brown's boy how little he feared them. It was just at that very minute that into his crafty brain an idea came. He left the traps alone and still grinning trotted away across the Green Meadows.

Next story: Old Man Coyote Does a Little Planning.

(Released by The Associated Newspapers)

Amusements

ON THE SCREEN

Atlas — "Cross My Heart," starring Betty Hutton and Sonny Tufts.

Capitol — Teresa Wright and Ray Milland in "The Trouble With Women."

Dominion — "Carnival in Costa Rica," starring Dick Haymes and Vera-Ellen.

Oak Bay — John Mills and Valerie Hobson in "Great Expectations."

Plaza — "Hungry Hill," starring Margaret Lockwood and Dennis Price.

Rio — Charles Laughton and Maureen O'Hara in "The Hunchback of Notre Dame."

Royal — "The Yearling," starring Jane Wyman and Gregory Peck.

York — Ann Sheridan and James Cagney in "City for Conquest."

CALLING
"DR. PAUL"
REPORT TO
CJVI
3:45 TOMORROW

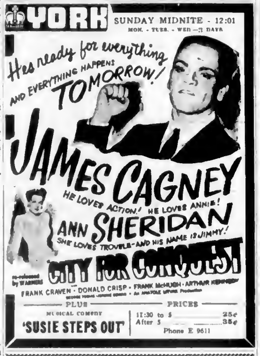

RECORDS
OUR USED RECORD SUPPLY IS NOW AT AN ALL-TIME HIGH
LATEST HITS—HILLBILLY
CLASSICAL—INSTRUMENTAL, ETC.
15¢ each or 7 for $1.00
YOU DO NOT BUY THESE RECORDS WITHOUT FIRST HEARING THEM.
All Records Sold are in A1 Shape.
B.C. SOUND & RADIO SERVICE
931 FORT ST. Phone E.4731

NEW RIO
ENDS TOMORROW
ONE OF THE GREATEST PICTURES OF ALL TIME
CHARLES LAUGHTON — MAUREEN O'HARA
"HUNCHBACK OF NOTRE DAME"
PLUS "AMBUSH TRAIL" — NEWS — SERIAL — CARTOON
TONIGHT — AMERICA'S GREATEST MIDNIGHT SHOW
Gene Tierney and Dana Andrews in "LAURA"
PLUS "ROAD TO SINGAPORE"

Your Daily Forecast

By EDWARD A. WAGNER

PLANETARY DAILY GUIDE FOR SUNDAY, AUGUST 10, 1947

Keywords for the Day: Rest; Control, Adaptability.

Sunday in General: Morning and early afternoon hours look interesting for contacts with kin and neighbors, short trips or visits. Avoid fatigue, temperament this evening. Be understanding with elders, patient with delays.

If August 10 Is Your Birthdate: "Many Happy Returns." Famous persons born on this date include: Herbert Clark Hoover, 21st President of the United States; Jay Cooke, banker; Camillo Benso, Count di Cavour, chief figure in the unification of Italy.

(Released by Consolidated News Features, Inc.)

PLANETARY DAILY GUIDE FOR MONDAY, AUGUST 11, 1947

Keywords for the Day: Versatility, Contacts, Trips.

Monday in General: This day and evening bring satisfying progress through contacts with neighbors, relatives and loved ones. There is need to watch out for extravagant urges and to be cautious along legal-financial lines.

If August 11 Is Your Birthdate: "Many Happy Returns." Famous persons born on this date include: Carl Meichers, artist; Robert C. Ingersoll, lawyer and orator; Burt Green Wider, scientist.

Your Year Ahead: Friends will play an important role in your life, and you can realize many of your hopes and wishes with their help. Don't overestimate your influence or luck where showdowns are concerned.

(Released by Consolidated News Features, Inc.)

TINY PESTS

Scab mites which cause sheep scab or mange are only 1/40 of an inch long.

Better English

By D. C. WILLIAMS

1. What is wrong with this sentence? "From my viewpoint, this is the thing to do."

2. What is the correct pronunciation of "fiasco?"

3. Which one of these words is misspelled? Tortuous, voluptuous, octapus.

4. What does the word "competence" mean?

5. What is a word beginning with "inc" that means "to deprive of power, to render unfit?"

ANSWERS

1. While not incorrect, "from my point of view" is preferred. 2. Pronounce fe-as-co, e as in me, first a as in ah, second a as in ha say, secondary accent on first syllable, principal accent on last syllable. 3. Octopus. 4. sufficient means for comfortable livelihood. "Competence obtained by honorable industry is a great blessing."—Colridge. 5. Incapacitate.

The monetary unit of Turkey is the piaster, with an average value of about 80 cents.

DAVID SINCLAIR
OPTOMETRIST
With
Norman G. Cull Ltd.
1108 Douglas St Victoria

Store Hours 9 A.M. to 5 P.M. Tel. E 4141

Spencer's

THE COLOR?

GREY

in soft, flattering tones.

THE SUITS?

LONG

Foshion casts o long shadow in suits for Foll. Longer lines, smoller woists, more emphosis on hip.

See the mony new Foll versions on our foshion floor. Imported woolens or smooth gobordines.
Sizes 12 to 20.

from 45.00
—fashion floor

Flattering Fall Hats
By "SPENCER"

Favored in style is the much-talked of "elliptical" brim, the new "Bicorne," the "bloused" crown, the "head-hugging" cloche type. The feather trims are decidedly different . . . the veiling trims are the new coarse meshes. Black, brown, coffee, burnt brandy, mexican sapphire, victorian green and airato grey. Three smart styles sketched above.

10.00 to 15.00
—fashion floor

Blouse Sophisticates
By "JOSEF"

For Fall, Josef turns his designing genius to heavy crepes, giving you blouses that fit like no others, look like no others, lend new impulse to the quietest suit, transform the simplest skirt into a costume. Brown, aqua, tomato, green . . . also black and white.

Sizes 14 to 18 12.95 and 15.95
—fashion floor

SCOTCH NET CURTAINS

48 Inches Wide, 2¼ and ¼-Inch Weave

Tuscan-type net, finished with top head and easing and wide bottom hem. Durable curtains, suitable for hotels and apartment houses. Pair

6.75

Heavy Quality
CURTAIN NETS

Strong Filet-Type Nets in neat star design. Ecru shade, 48 inches wide Yard

1.25

Tuscan-Type Nets in plain ¼-inch mesh. Ecru shade, 48 inches wide. Yard

1.25
—second floor

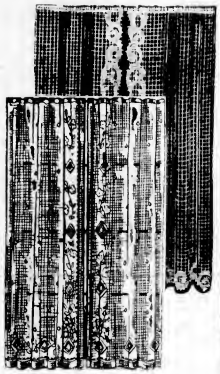

"Vogue" Venetian Blinds
To Beautify Your Windows

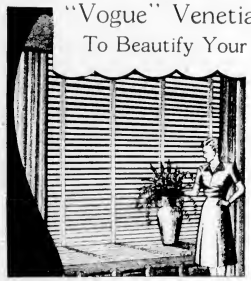

Attractive as they are practical. Now we can supply them, cut to fit your windows within ten days of placing of order.

Made with flexible aluminum slats in beautiful enamel finish and fitted to your windows. Estimates and measurement free.
—second floor

DAVID SPENCER
LIMITED
Now Offers
A New, Speedier Telephone Service
FOR ALL
FOOD ORDERS

A special telephone order desk has been installed and increased staff trained to save you time and add to the convenience of shopping for foods by telephone.

Groceries — Provisions
Meats — Bakery Products
Fruits and Vegetables

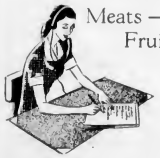

MAKE ONE CALL FOR ALL REQUIREMENTS
Telephone E 4141
ASK FOR "FOOD ORDERS"
Your Order Will Be Referred to a Specific Clerk If Requested

DAVID SPENCER
LIMITED

COLONIST SPORTS

The Daily Colonist.

(ESTABLISHED 1858)

SECOND NEWS SECTION

NO 203—EIGHTY-NINTH YEAR VICTORIA, BRITISH COLUMBIA, SUNDAY, AUGUST 10, 1947

Ace Aquatic Stars Set For Dominion Title Gala

Indications point to one of the most successful events in the history of Canadian aquatic meets when the 1947 Canadian swimming and diving championships take place at the Crystal Garden tomorrow and Tuesday afternoons and evenings.

Staged by the Victoria Amateur Swimming Club, the championships will be the first held here since 1932 Officials under Gala Director Jim McCague are making every effort to make the meet an unqualified success from both the competitors' and the spectators' viewpoints

The large entry of 114 contestants has been received from swimmers and divers from as far East as Montreal with a small but strong contingent from Seattle, the only United States city represented.

Most of the outside entrants have already arrived and have had their first practice plunge in the 50-yard Garden pool. Billets at clubs and private homes have been arranged for visiting natators, coaches and supporters. Varied entertainment has also been arranged by meet organizers.

Top Officials Here

The arrival of Harold Daly, president of the Canadian Amateur Swimming Association, along with other officials is expected today The presence of the top prexies in Canadian aquatic circles is expected to add further incentive to contestants as prospects for the Canadian Olympic team trials will be given the once over.

24 Titles at Stake

Interest in this year's event will be heightened by the fact that the large quota of 24 events will be held. Five swimming and one diving event have been alotted for each of the senior men's, senior women's, junior men's and junior women's sections

Twelve events will be completed on both Monday and Tuesday Swimming heats and diving finals are scheduled for the afternoon program which starts at 2 o'clock each day and swimming finals and diving exhibitions by winners are set for the evenings, starting at 8 o'clock.

A few defending champions are on hand as well as several Canadian record-holders.

Champions to Compete

Favored in the 100-yard backstroke and 400-yard free style events of Monday's program will be Pete Powlinson, Washington Athletic Club ace, who will lead a five-man contingent from Seattle. Eric Jubb, of Victoria's own Y.M.C.A. and one of the defending champions, is the hot favorite for junior men's laurels in various races.

Mrs. Catherine Kerr of Winnipeg A.S.C., mother of two children and a former champion, is one of three outstanding senior women performers on hand. Mrs. Kerr rates a slight favorite over Doris Geldard of Montreal and Irene Strong of Vancouver in the 100 yards free style. Miss Strong, holder of many Canadian records, will likely cop the laurels in her breast stroke specialty, while Miss Geldard, voted Canada's outstanding swimmer of 1946, is rated high for the 400-yard free style title.

Peter Salmon of the Victoria "Y," Canadian junior titlist last year, looks best in the senior men's breast stroke event.

Diving Is Feature

Women's diving competition will take place tomorrow and men's on Tuesday, with Audrey Turner of Saskatoon and George Athans of Vancouver expected to retain their 1946 senior titles.

Besides local coaches, Archie McKinnon of the "Y" and Bill Robertson of the V.A.S.C., other well-known mentors on band include A H "Pop" Sidwell of Winnipeg, Angus "Scotty" Erskine of Montreal, Bert Crockett of Fergus, Miss L. Williams of Montreal, Percy Norman of Vancouver and Tom Jones of Ocean Falls.

Schedule of heat races follows:

MONDAY

100-Yard backstroke, senior men
400-Yard free style, junior women
100 Yard backstroke, junior men
100-Yard free style, senior women
400-Yard free style, senior men
Three-metre diving, junior and senior women
100-Yard backstroke, junior women
100-Yard free style, junior men
200 Yard breast stroke, senior women
300-Yard relay, junior women
400 Yard relay, senior men
Finals in the evening

TUESDAY

100 Yard backstroke, senior women
200-Yard free style, junior men
100-Yard backstroke, junior women
100 Yard free style, senior men
400-Yard free style, senior women
Three-metre diving, senior men
100 Yard backstroke, junior men
100 Yard free style, junior women
200-Yard breast stroke, senior men
300-Yard relay, junior men
400-Yard relay, senior women
Finals in the evening

Armed Beaten

CHICAGO, Aug 9 (AP).—A stunned crowd of 21,000 saw the Chicago-owned With Pleasure defeat Armed, Calumet Farm's handicap star, by two lengths in the $33,650 Sheridan Handicap at Washington Park today for his third triumph over the golden gelding this season.

Calumet's sensational filly, Bewitch, however, defeated a field of two-year-olds in the $33,325 Princess Pat Stakes to split the spoils of the day.

PETE POWLINSON

Powerful University of Washington free style ace who will be the man to beat in his specialty at the 1947 Canadian swimming and diving championships, which will be held at the Crystal Garden tomorrow and Tuesday. Powlinson appeared here a few months ago with the University of Washington team and showed his heels to other competitors in the events he entered.

A's Lose to Stars, 5-4; Umpire Dehaney in Way

HOW THEY STAND

	W	L	Pct
Spokane	78	60	.565
Salem	66	66	.576
Bremerton	66	57	.563
VICTORIA	63	57	.570
Vancouver	60	66	.517
Tacoma	56	61	.587
Yakima	56	60	.400
Wenatchee	49	77	.553

YAKIMA, Aug. 9 (AP)—A crowd of 5,000 fans watched both Johnny Price, Cleveland Indians' versatile clown, and the Yakima Stars put on an excellent show here tonight. The Stars evened the current Western International League series at one each by nudging the Victoria Athletics, 5-4

Pitcher John Cordell, who twirled his tenth victory of the season, tallied the winning run in the seventh inning by scoring from second on Bud Beringhele's single to right field. Spencer Harris knocked a home run over the right-field fence in the third inning to account for three of the Yakima runs.

Vic Mastro provided the hitting punch for the A's, connecting for two doubles and home run over the left-field fence in the fourth inning. Babe Jensen had a chance to score what would have proved to the tying run in the seventh when he cracked a triple On a poor relay from the field Jensen could have continued on to score, but ran into Base Umpire Frank Dehaney between third and home and had to return to third.

		R.	H.	E.
Victoria	100 121 100—	4	8	3
Yakima	215 000 10x—	5	7	5

Batteries—Kasparovich and Mastro; Cordell and Constantine.

Spokane maintained its two and one-half game lead by setting down the Bremerton Bluejackets, 8-6, for the second straight time in an error-filled game in which the winners bobbled six times and the losers four

Salem Senators kept up the pace by turning back Tacoma, 7-2, as Vince Lazor notched his fifth pitching victory.

At Wenatchee, the heavy-hitting Chiefs, led by Bob Williams, with a home run, double and two singles in five trips, upset Vancouver Capilanos, 16-8 Winners scored 11 of their runs in the first three innings as Steve Andrade gave them a start with a three-run circuit smash.

		R.	H.	E.
Tacoma	010 000 100 —	2	7	3
Salem	401 000 00x —	7	18	2

Batteries—Gibson, Greenlee (4), Oreco (7) and Kuper, Lazor and Beard

		R.	H.	E.
Bremerton	200 000 301 —	6	4	4
Spokane	000 002 24x —	8	16	6

Batteries—Kittle, Ahearn (8) and Yelai Samson, Miller (8) and O'Neill

		R.	H.	E.
Vancouver	018 000 101—	8	16	2
Wenatchee	632 020 11x—16		17	2

Batteries — Saltsman, Maneir (1) and Brenner Mead (6), McCollom and Winter

Scotch Soccer Season Opens

LONDON, Aug 9 (Reuters). —Glasgow Rangers, last season winners of the Scottish League Cup, stepped off on the right foot in defence of their trophy with a 2-0 victory over Celtic today as Britain's soccer season opened.

Play was confined to cup competition among Scottish clubs. The English League does not swing back into action for another two weeks.

Aberdeen, runner-up to Glasgow Rangers last year, gained a 1-0 verdict over St. Mirren, while Dundee, now breathing the rarified atmosphere of Division 'A" after winning the "B" championship last Spring, walloped Third Lanark, 5-0.

Last year's unsuccessful league of semi-finalists, Hearts and Hibernians, clashed in the first round, with Hearts winning 2-1.

Results follow:

SCOTTISH LEAGUE CUP

Division "A"

Clyde 4, Airdrieonians 2
Dundee 5, Third Lanark 0
Falkirk 0, Partick Thistle 0
Hibernians 1, Hearts 2
Motherwell 2, Queen of the South 0
Queens Park 4, Morton 1
Rangers 2, Celtic 0
St Mirren 0, Aberdeen 1

Division "B"

Albion Rovers 2, Dundee United 5
Alloa Athletic 1, Hamilton Academicals 3
Ayr United 3, Kilmarnock 0
Dunfermline Athletic 0, Raith Rovers 3
Dumbarton 0, Stenhousemuir 0
East Fife 3, Stirling Albion 2
St Johnstone 5, Arbroath 1

Sports Fixtures Today, Tomorrow

TODAY

Amateur Baseball
2 30 p.m.—Legion vs Pitzer & Nex, Royal Athletic Park

Softball Play-Off
2 30 p.m.—Brentwood Aces vs Esquimalt Meat Market, Central Park

Cricket
2 30 p.m. — H.M.S. Kenya-R.C.N. vs picked local league team, Naden

International Salmon Derby
5 a.m. to 4 p.m.—Saanich Arm

TOMORROW

Swimming
2 and 8 p.m. — Canadian swimming and diving championships, Crystal Garden.

Golf
8 40 a.m.—Annual Seniors' Northwest Golf Association tourney, Royal Colwood Golf Club

Professional Baseball
7 30 p.m.—Victoria Athletics vs Wenatchee Chiefs, Royal Athletic Park.

Amateur Baseball
6 30 p.m. — Play-off game, Macdonald Park.

Softball Play-Offs
7 30 p.m. — Second game senior "A" men's final, Central Park.

Keiser Keeps Spokane Lead

SPOKANE, Wash., Aug 9 (AP).—Gusty winds and a sudden rain, Indian Canyon's rumpled-blanket greens and the third-round jitters caught up with par-smashers today in the $10,000 Esmeralda open golf tournament, but gaunt Herman Keiser of Akron, Ohio, fired an even-par 70 and clung to the lead by a single stroke.

Stan Leonard of Vancouver, who was yesterday's standout with a six-under par 64, skidded to 18th place with a 75 and a third-round total of 218. Marvin (Bud) Ward of Spokane also blew skyhigh with a 75, but still led the amateurs with 212.

Reg Stone of Trail, B.C., was 26 strokes off the pace, carding a 77 today for a third-round total of 230.

Ed Furgol had 69 to take over second place with 205 for 54 holes. One day of play remains in the chase for the $2,000 top money.

Edmonton Race Meet Under Way

EDMONTON, Aug 9 (CP).—Rockwood Jean, six-year-old brown gelding from the J Jackson stables of Winnipeg, today captured the $1 000 Presidents Handicap, fifth and feature race, on the opening day's card of the Edmonton Fall race meet.

The Jackson gelding went to the front from the gate, lost the lead momentarily and then came back strong in the back stretch to win by four and one-half lengths over the favorite, Sisters Best. Vegas Terry was third.

The winner returned $8 30 for a nose bet

The biggest price of the day was returned in the sixth race, when Bitjin romped home to pay $61 45 straight, $21.65 place and $9.65 show

Daily double of Even Trade in the first and Tusedo Edy in the second was worth $35.20, while the Quinella of Pay Mate and Divulge in the seventh returned $44.75.

Birdmen's Twin Loss Trims Lead

HOW THEY STAND

	W.	L.
Eagles	25	11
Legion	24	11
Pitzer and Nex	8	25
Navy	8	28

Eagles saw their lead in the senior amateur baseball loop cut to a half a game yesterday at Royal Athletic Park when they dropped two keenly-fought fixtures, losing the first to Canadian Legion, 11-8, and suffering a defeat at the hands of Pitzer and Nex, 7-8, in the nightcap.

Last game of the league schedule is billed for the same park today with Legion meeting the Gasmen at 2 30 p.m. A triumph for the fast-finishing veterans will put them in a tie for first place after a season-long chase and necessitate a play-off game to decide which nine will meet the third-place team in one half of the regular semi-final series, slated to commence this week.

Played before small crowds, both games yesterday produced plenty of action and see-saw run-scoring.

Teams dished up inspired ball in the free-scoring afternoon encounter with Eagles fighting back from a 6-0 deficit to go ahead 8-7 and then drop the verdict when the ex-servicemen scored a quartette or markers in the last of the eighth.

Bill Prior went the route for winners, giving up seven hits and walking eight, while boosting his strike-out total by 13. Stan Davies relieved young Bob Brouseau after the young southpaw lost control in the first inning, and allowed seven bingles from then on in a good performance.

Although wild at times, young Murray MacArthur won out in a pitching dual with Jimmy Morrison to give the Gasmen their triumph over Eagles in the evening encounter. Each gave up seven hits but MacArthur was given the better support. Winning runs were scored in the eighth when singles by Robinson and McLellan, a walk and an error produced two runs enough to defeat the Birdmen, who came back with a singleton in their half of the inning.

CRICKETERS' SCHOOL

NEW DEHLI (CP).—A cricket school designed to give expert coaching and training to aspiring Indian cricketers has been established by the Maharaja of Porbandar. The Maharaja is a noted cricketer and led the Indian team to England in 1932.

Favored Veteran

RALPH WHALEY

Veteran Seattle shotmaker and present holder of the Barnard Cup, emblematic of the Seniors' Northwest Golf Association championship who will be on hand to defend his title at the Royal Colwood Golf Club tomorrow when oldsters from all parts of the Pacific Northwest tee off in the annual tournament. Whaley gained permanent possession of the trophy with three straight wins, but put it back up for competition with the stipulation that it must now be won by the same golfer ten times for permanent possession. Story and draw on Page 14

Seattle Ahead 2-0 in Series

SAN DIEGO, Calif., Aug 9 (AP).—Unleashing an eight-run bombardment in the first inning, including two home runs, the Seattle Rainiers went on to defeat the San Diego Padres, 10-6, in a Pacific Coast League game tonight The victory gave Seattle a 2-to-0 edge in the short series.

		R	H	E
Seattle	820 000 000—	10	11	3
San Diego	202 010 100—	6	14	1

Batteries Mann, Nels (7) and Hemsley, Treichel Olsen (1), Vitalich (7), Gleason (8) and Kerr

		R	H	E
Hollywood	000 000 020—	2	6	0
San Francisco	000 000 30x —	18	11	1

Batteries Wood, Hufford (1) and Cameron Brewer and Oledd

		R	H	E
Oakland	004 011 000—	6	7	2
Los Angeles	000 111 000—	3	8	0

Batteries Bearden and Raimondi Fleming Baker (2), Osborn (8), Pelica (8) and Malone Garnt (9)

		R	H	E
Portland	110 018 010—	4	11	6
Sacramento	003 000 003—	6	11	0

LIGHT-HEAVIES TO MEET

NEW YORK, Aug 9 (AP).—The Twentieth Century Sporting Club today announced a ten-round non-title fight at Madison Square Garden, October 31, between light-heavyweight champion Gus Lesnevich and Tami Mauriello

It will be the fourth meeting between the two. Lesnevich outpointed the Bronx fighter the three previous times.

Mitchell Wins Two Sprints At B.C. Track Championships

VANCOUVER, Aug 9 (CP).—Harry Mitchell, a loose-limbed sprinter from Victoria Y.M.C.A., blazed to twin victories in the 100 and 200-metre events here today in the first full-scale, postwar revival of the British Columbia track and field championships

Cliff Salmond, of the Victoria "Y" club won easily in the 5,000-metre event, but lost out in the 1,500-metre distance to Jack Hutchinson of the Vancouver Owls Club thrilled the meagre turnout of fans with a terrific last-lap sprint to catch him just before the wire.

Elaine Silburn won points for the Victoria contingent in three senior women's events, capturing first place in the broad jump, placing second in the high jump and winding up third in the 100-yard dash.

Pat Fleming, who captured the Dominion senior women's high jump crown at the recent Edmonton meet, suffered an injured ankle in the high jump event and was forced to take third place.

Victoria results follow:

Senior women's 100 metres—3, Elaine Silburn Victoria. Time 12.8

Senior men's 400 metres—3, J Isherwood, Victoria. Time, 13 3

Senior men's 800 metres—4 J Mill, Victoria Time 13.3

Senior women's high jump—2 E Silburn, Victoria, 3, O Fleming, Victoria Height, 5 feet

Senior men's 200 metres—1, H Mitchell, Victoria Time 22 0

Senior men's 5 000 metres — 1, Cliff Salmond, Victoria Time 0 41 0

Senior men's 1 500 metres 2, Cliff Salmond Victoria Y M C A Time 4 08 4

Junior men's 100 metres—3 R Duke, Victoria; 3, Don McNeil, Victoria. Time 11 3

Senior men's 100 metres — 1, Harry Mitchell Victoria Time, 11 3

Senior men's medley mile relay—2, Victoria Y M C A Time 3 36 4

Senior women's broad jump—1, Elaine Silburn, Victoria Distance, 17 feet 3¾ inches

Vancouver Woman Is Triple Winner

Mrs. Les Hunter, of North Vancouver, set some sort of record yesterday as the Greater Victoria Lawn Bowling Association wound up its 20th annual holiday tournament The unassuming young Mainland lady took part in four finals—as many as a woman entrant could—and came out on top in three of them.

She was crowned women's singles champion and gained possession of the James McMartin Cup by defeating Tacoma's Mrs. B. Thomas, 16-10. Teaming with Miss L. McCready, Mrs. Hunter was co-winner of the W J Wilson Cup, emblematic of women's doubles supremacy, as Mrs. W. Peden and Mrs. Phillips went down to the Mainland pair by a decisive 16-4 count.

Carrying on her full day on the greens, the attractive bowler from the North Shore did her part as a member of Miss McCready's team which triumphed in the ladies' rinks final by defeating Mrs. Harper's Hastings Community Club quartette, 10-8 The George Straith Cup was the reward in this competition, and sharing it with Mrs Hunter and Miss McCready for the next year will be Mrs. H. T. Hallah and Mrs. Frank Hunter.

C Teel, of California skipped his rink to victory in the mixed rinks, winning over Dicky Williams' North Vancouver foursome For Mrs. Hunter, a member of Williams' team, it was the only defeat of the day.

Sam Barr, of Canadian Pacific with his teammates, Davis, Cole and Evans, came out on the long end of a 16-10 score in the men's rinks play-off to win the Fort Garry Cup. The F. S Martin Trophy will be shared by a Victorian and a Vancouverite for the next year—local Alderman Bob Dewar and Kerrisdale's Stephens scoring a 15-11 triumph over Bill Peden and Bill Davidson, Canadian Pacific, in the men's doubles. Dewar was a substitute for Stephens' original partner who was called away, and played the three play-off matches

The week-long tourney was successfully drawn to a close at Prince Robert House last evening when the association staged a prize-giving and social.

Aces Reach Finals In Men's Softball

Brentwood Nine Edges Vets, 6-5, to Gain Right to Meet Esquimalt—First Game Today

Brentwood Aces for the second time in successive nights came from behind to gain a one-run verdict over Army, Navy and Air Force Vets, winning last night's encounter, 6-5, before 1,500 fans to earn the right to meet Esquimalt Meat Market in the final for the city senior "A" men's softball championship First of the best-of-five series starts today at Central Park at 2 30 p.m.

Last night's game was the same story as Friday's hectic contest with the suburbanites rallying in the seventh inning to score the winning runs and take the deciding game of the best-of-three semi-final. The game was a replay of Friday's game, which was protested after Brentwood had finished on top, 6-7 Vets took the first game, 11-4, and Aces the second, 9-5

Although lodging no formal protest, Vets heatedly disputed an Umpire Peck decision disallowing what they thought should have been a run when Jack Okell crossed the platter after Aces' catcher Wilson had thrown his glove at the ball in the third inning

John Furmston returned to the mound and starred for Aces, pitching effectively in the pinches, batting in two runs and picking off two runners in a smart fielding display

The fast-running Brentwood lads took a 2-0 lead in the top half of the first inning off Norm Martin but the claming Vets went ahead with singletons in each of the first, third, fourth and sixth innings. Aces came back with three runs in the seventh on hard-hit base knocks by G. Sluggett, Slater and R. Benn, to go one up. They added one in the eighth and but for a sensational catch by George Barnes in deep centre field would have marked up two more in the ninth.

Vets scored in the eighth when Martin drove in Barnes and threatened in the ninth when Red Palmer, hitting star of the evening with two for two, reached second after walking for the third time, but failed to push over the tying run.

Vets scored 11 hits off Furmston, one more than given up by Martin, but lost out on ragged base running. An unassisted double play was credited to Palmer, Vets' second baseman, when be caught Turner's line drive and doubled Sluggett off the bag in the fourth inning

Ray Hough will likely start on the mound for Rom Knott's team today while Esquimalt will probably use George Kinch.

Schedule Softball Play-Off Dates For Lower Island

Dates for the Lower Island softball play-off series between the Victoria winners and the Colwood and district winners, for both men's and women's Senior "B" teams, were announced by Ivan Temple last night. Competing teams have not yet been decided in either league.

SENIOR "B" MEN
(Three-out-of-five series)

Sunday, August 17—Victoria at Langford at 3 p.m.

Sunday, August 17—Victoria at Sooke at 6 30 p.m.

Tuesday, August 19—Colwood winner at Victoria 6 30 p.m.

Wednesday, August 20—Victoria at Sooke 6 45 p.m. (if necessary)

Friday August 22—Colwood winner at Victoria, 6 30 p.m. (if necessary)

Winners will play at Nanaimo on Sunday August 24

SENIOR "B" WOMEN
(Three-out-of-five series)

Monday August 18—Victoria at Langford 6 30 p.m.

Wednesday August 20 — Langford at Victoria, 6 30 p.m.

Thursday, August 21—Victoria at Langford, 6 30 p.m.

Friday, August 22—Langford at Victoria, 6 30 p.m. (if necessary)

Saturday August 23—Victoria at Langford 3 30 p.m. (if necessary)

Winners play the winner of the Ladysmith-Alberni series at the home of the Up-Island winner on Sunday August 24 in a best-of-three series, with the first game starting at 1 p.m.

DiMaggio Found Nursing Injury

NEW YORK, Aug 9 (AP).—Joe DiMaggio, star outfielder of New York Yankees, said today that the neck injury he had received in last Sunday's game against Cleveland, still bothered him but that he would work out with the club when it arrives in New York Monday and if able, would play that night against the Philadelphia Athletics

The slugging centrefielder, reached at his hotel, said he was surprised at the disturbance caused by his absence from the club.

In Boston, Manager Bucky Harris of the Yankees, told newspapermen this morning "I haven't the slightest idea where Joe is, but I'm sure he'll report back when he's recovered."

Athletics Will Start Big Week Against Chiefs

Baseball, as well as other sport fans in Victoria, will enjoy their biggest week of the year this week with eight and possibly nine W.I.L. games scheduled as well as an extra two-inning session to complete an earlier game.

Victoria Athletics return home tomorrow after a long road trip to face the improving Wenatchee Chiefs in what was to have been a three-game series but which may be extended to five to pick up two rained-out games at Wenatchee

In addition, two more innings of Victoria's 7-4 victory at Wenatchee on July 25 will be played previous to the regular game tomorrow. The game was a seven-inning affair by mutual arrangement, but League President Robert Abel ruled it had to be played out to regulation length. tomorrow's attraction will open at 7.30 p.m.

A single game is tentatively scheduled Tuesday and the first double-header of the season is set for Wednesday, starting at 7 p.m. It is possible that another double-header may have to be played Tuesday as well.

The Wenatchee series will be followed by a four-game set with Salem Senators opening on Thursday and including the regular two Saturday fixtures.

Thursday's contest will be "Joe Blankenship Night" as fans get an opportunity to pay tribute to the popular relief hurler. Contributions may be sent to the Victoria Athletic and Baseball Club, 704 Broughton Street.

To date, Victoria merchants have come through with cash donations, scripts and merchandise, but fan response has been noticeably lacking.

Also included in the week's activities on the baseball front is the school to be conducted by the Athletics. Any one up to the age of 22 is welcome. Instruction will be given by members of the Victoria Club at Royal Athletic Park between 11 a.m. and 1 p.m. on Tuesday and Wednesday.

CADDIES

Free transportation will be provided for caddies during the Senior Golf Tournament at Royal Colwood Golf Club by the Veterans' bus leaving corner of Gorge Road and Government Street at 2 30 A.M. and returning from the Golf Club at 6 30 P.M. each evening This facility will be provided from Monday to Thursday inclusive Caddies should obtain identification voucher from the Colwood professional to show the bus driver

CONCRETE
FOUNDATIONS - FLOORS - SIDEWALKS
SEPTIC TANKS - DRIVEWAYS ETC.
MY 22 YEARS' EXPERIENCE WILL SAVE YOU $ $ $
AND ENSURE A GOOD JOB EVERY TIME
Phone Paul Zaluski & Son B 2414
FREE ESTIMATES

PROFESSIONAL BASEBALL
TOMORROW, 7:30 P.M.
ROYAL ATHLETIC PARK
WENATCHEE CHIEFS
vs
VICTORIA ATHLETICS
Advance Ticket Sales Available in the R... of the Douglas Hotel
Box Seats, $1 00 Reserved Grandstand 90c Grandstand, 80c, Bleachers 50c
TICKET OFFICE, E 8421 PARK, E 8421
REMEMBER "BLANKENSHIP NITE" THURSDAY, AUGUST 14

REPAIRS and PARTS
FOR
OUTBOARDS and INBOARDS
PARTS IN STOCK FOR THE FOLLOWING
Johnson Outboards and Wisconsin, Lauson and Briggs-Stratton Air-Cooled Engines.
Your JOHNSON Dealer
ANGUS MARINE
SALES AND SERVICE
1129 WHARF G 7431

IT'S TIME TO INSULATE!

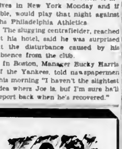

If you insulate now, you'll be cool the rest of the Summer and warm and snug this Winter—LO-"K" Insulation protects your home from all temperature extremes. Let us see your home . . . We'll tell you how to pare expenses by installing insulation yourself or by our experienced applicators.

CALL
GAR. TAYLOR
Victoria Roofing & Insulation Co.
1122 QUADRA STREET B 2331

Are Your Wheels Out of Line?

Have them checked and adjusted regularly to save tires and—perhaps—your life!

We can check them and if they're faulty we can fix them.

"No Job Too Large or Too Small"

MOONEY'S
AUTO BODY SHOP
814 Cormorant St. E 4177
1126 Vancouver St. B 1213

Annual Seniors' Golf Tourney Opens Tomorrow; 169 Tee Off

Oldsters of Pacific Northwest fairways, 169 strong, will congregate at the Royal Colwood Golf Club tomorrow for the qualifying round of the annual Senior's Northwest Golf Association tournament.

Always one of the feature events of the late Summer sports season in Victoria, the tourney has as usual attracted many of the prominent business and professional men in the Northwest who turn to golf for their relaxation. Many of the entrants are retired and have been annual participants for many years.

Premier John Hart, a former champion, is among the competitors. Defending Champion Ralph Whaley is back to try for his fourth successive title and E. N. Eisenhower, Tacoma barrister who won the Empress tourney last Spring is also on hand. George Butterfield and George Campbell, both from Seattle, are also rated strong contenders and there are many others who have what it takes to win.

First day's play will be devoted to the qualifying round. Match play will start Tuesday and continue until the champion and all flight winners have been declared in the finals on Friday.

In addition, a 36-hole medal competition will be staged with nine holes being played on each of the four days. Putting and par events will also be held.

Prizes will be awarded for the first time in six years. During the war years token prizes were given and the balance, over $6,500, was turned over to various war charities.

Annual ... dinner will be at the Union Club on Thursday at 7.30 p.m. with the annual meeting at the Colwood clubhouse Wednesday at 5 p.m.

Committee members have put out a call for caddies. Transportation will be provided to and from the course and caddies will be picked up at the Veteran Stages, Yates Street, at 8.30 a.m. or at the corner of Government Street and Gorge Road at 8.35 each morning.

Draw and starting times follow:

8.40—D. A. Macdonald, Philip Wolfe and R. R. Eldridge.
8.46—T. S. McPherson, W. C. Hemphill and G. A. Braley.
8.53—George Simpson, Walter DeLong and F. W. Wolsmuth.
8.58—R. D. Kilworth, W. S. Sabson and R. L. Cliff.
9.04—H. S. Wood, H. H. Schoolfield and A. Stears.
9.13—G. H. Hussey, J. P. Hausman and P. H. Hoffman.
9.20—P. Comley, S. L. Howard and P. Berington.
9.27—H. H. Lively, Howard Lilly and G. F. Lait.
9.34—A. Dale Dalziel, F. D. Neal and J. A. Campbell.
9.41—J. C. Prodrus, P. Burnaby and R. Schaeffer.
9.48—D. E. Wood, E. N. Eisenhower and H. C. Milroy.
9.55—Gus Lyons, W. Stanley Allen and John McKinley.
10.02—E. H. Hugos, Perry Smith and S. T. Barrett.
10.09—J. McCulloch, Otis Lemson and J. S. Goldring.
10.16—J. M. Wood, Sam Russell and S. L. Mann.
10.23—W. G. Wilson, Richard Ellis and Rod MacKenzie.
10.30—John Hart, J. H. Ballinger and A. E. Jukes.
10.37—D. L. Porter, Cassius Oates and P. L. Stanton.
10.44—G. A. Stokes, T. Balmer and J. D. Thomson.
10.51—F. Milheim, J. G. Ridland and W. L. McCulloch.
10.58—Paul Glaser, K. C. Allen and D. S. Munro.
11.05—Alfred Bull, Ralph Whaley and D. Andrews.
11.12—George Butterfield, J. Leslie Bell and D. C. Parker.
11.19—A. S. G. Musgrave, Roy Campbell and W. G. Sean.
11.26—Frank Thomas, Walter Fevargue and E. L. Skeel.
11.33—J. P. Pell, Otto Hupp and Roy Thompson.
11.40—J. S. Patterson, T. Somerroffen and W. O. McNey.
11.47—Philip Ellis, D. W. Beecher and S. C. Smith.
11.54—D. R. Mattison, J. D. Bowers and W. D. Sead.
12.01—J. L. Colwell, C. P. McNattie and D. D. Fisher.
12.08—H. D. Merrill, James Petr and F. Len Anderton.
12.15—A. S. Heater, S. F. Carter and O. Livesey.
12.22—A. P. Drabbe, Gordon Smith and P. W. Blanchard.
12.29—Dal McDougall, S. D. Anderson and A. J. Conley.
12.36—C. A. Thomson, M. H. Dobie and L. S. Lusby.
12.43—R. D. Wright, E. Neybrack and V. S. Sebel.
12.50—M. S. Farrell, A. S. Macdonald and L. G. Henry.
12.57—G. D. Poe, D. D. Dudley and W. A. Greever.
1.04—H. M. Hendershott, S. M. Pairis and W. D. Dorner.
1.11—P. P. Summers, J. G. Matthews and H. S. Jones.
1.18—C. A. Strong, W. S. Pettleton and O. C. Petheram.
1.25—P. S. Walker, C. P. D. Pattullo and J. L. Durand.
1.32—J. Dyan, Dearah Corbett and W. H. Abbott.
1.39—W. J. Gremler, J. C. Matheson and A. S. MacDonald.
1.46—R. J. Sarland, D. D. Poe and A. S. Linne.
1.53—J. W. Huggles, A. C. Turner and H. P. Pratt.
2.00—J. P. Paret, Joshua Green and J. P. Douglas.
2.07—S. H. Callison, W. E. Burns and W. H. Masters.
2.14—G. H. Pease, Grant Dixon and W. D. Heyden.
2.21—H. J. Martin, D. C. McSoley and H. W. Roberts.
2.28—Seth Richards, F. H. Titcomb and D. D. McAusland.
2.35—C. H. Jones, C. S. Moody and D. A. Rhodes.
2.42—L. L. Ryland, M. W. McKinney, M. D. Hamilton and Len V. Day.

36-HOLE COMPETITION FROM TENTH TEE

9.30—C. H. Rutherford, L. G. Pattullo and J. D. Biedel.
9.37—A. J. Garrsoche, W. Hackney and R. J. Roberts.
9.43—S. Ryall, J. C. Beveridge and H. R. Frasier.

Locke Plays At Colwood September 14

Bobby Locke will make his Victoria appearance at the Royal Colwood Golf Club on Sunday, September 14, it was announced yesterday by Jack Davis, who is promoting the visit of the fabulous South African gold star.

Locke had agreed to play in Victoria some time ago but the definite date of his appearance was not known until yesterday, although it had been hoped that it would be on the 14th. The Sunday date will permit a greater number of Victoria golf fans to attend.

Unless present plans are altered, Locke will partner with Stan Leonard, Marine Drive pro, against two Victoria pros. No announcement has yet been made which local players will be selected but it is expected that Fred Burns, the host pro, will be one of them.

Announcement of complete arrangements will be made shortly, including names of Victoria golfers and starting time. Tickets should go on sale some time this week and the limited number will likely be quickly snapped up. Scores of golf fans from the United States, Up-Island points and the Mainland are expected to take advantage of the opportunity to watch golfdom's most discussed player in action.

Ontario Bowlers Playing Way West

REGINA, Aug. 9 (CP).—Thirty-two Ontario lawn bowlers, on a good-will Western tour, yesterday outscored Regina, 126-106, at the Regina Bowling Club. Only two Regina rinks scored wins. Matches at Saskatoon, Calgary, Edmonton, Vancouver and Victoria are planned.

Please address all queries to Cartoonist Ripley, c/o King Features, New York City, N.Y.

Wenman's Bowling Devastating As Incogs Trim Top Five C's

HOW THEY STAND

	W.	L.
Five C's	8	1
Oak Bay	6	1
Incogs	6	3
Ex-R.A.F.	5	6
Albions	2	6
Navy	0	6

Top bowling performance this year and probably for any other year was given by Reg Wenman of University School Incogs when he took six wickets for the phenomenally low score of one run in a match against Five C's at University School yesterday.

The dazzling display of bowling wizardry by Wenman, one of the Dominion's top cricketers, was hardly more sensational than the defeat of Five C's, unbeaten in nine previous league matches, by a score of 62 runs to 16.

Bowling masterfully, Wenman took five of the churchmen's wickets for ducks and took the sixth for the loss of only one run in eight overs. His brother, Godfrey Wenman, took two wickets for three runs, while Morgan accounted for the others for 14 runs.

But for the batting of Dalziel, who scored 35 runs in an individual innings, Incogs' margin of victory in the low-scoring game might have been very slight, as five Incog wickets fell for one run and the sixth wicket had gone before the Five C's total of 16 had been reached.

Batting last, Ex-R.A.F. earned a narrow victory at Macdonald Park in the other league match, when they scored 58 runs for nine wickets to Albions' 55. Jagger topped the batsmen with 24 for winners, while Leadbeater batted out 31 for Albions.

The Oak Bay team proved too powerful for the visiting Cowichan eleven at Windsor Park, when they scored 124 runs for the loss of three wickets after the Up-Islanders had compiled a sum of 81. Playing a forceful innings, Brewin hit up 74 for winners, including seven sixes.

Hooper, Mastro And Harshman Hold Averages

Opposing W.I.L. clubs, recognising Victoria as possible pennant contenders, have been throwing their top moundsmen at the Athletics as much as possible in recent games and the effectiveness is fully reflected in the downward trend of the A's in the batting averages.

Only John Hooper, Vic Mastro and Jack Harshman have been able to hold their averages up. Hooper leads Mastro by a single point at .365 and they rank second and third in the league tables, well off the .408 pace being set by Tacoma's Earl Kuper.

Harshman is clouting at a .325 clip and leads the circuit in runs batted in, runs scored, home runs and total bases to retain the slugging lead he has held for the past few weeks. After a short slump, the lanky first baseman again started batting in runs to pull ahead of Gorman, Spokane gateway guardian, who had pulled up into a tie for the lead in this respect.

All other Athletics have lost a few points during the past week but Bill White continues to lead in hits and doubles.

On the pitching side, Bill Woop still leads in strikeouts, his mark of 205 only 61 short of the league record and in innings pitched.

Dick Mitchell and Woop each have won 12 games to pace the club in victories but Joe Blankenship's standing of 10 and 6 gives him the percentage lead. The latter has also appeared in 38 games to lead the loop.

Defensive lapses during the past ten days have dropped the club into fifth place as a defensive unit. They are third in team batting, behind Vancouver and Tacoma.

Averages of Victoria players, including Friday's game, follow:

	AB	R	H	RBI	Pct
Hooper	356	84	130	60	.365
Mastro	321	67	117	74	.364
Harshman	452	114	147	110	.325
White	500	83	161	67	.310
Jensen	464	82	143	107	.308
Patterson	401	67	110	48	.279
Norbert	47	10	13	6	.276
Aneke	137	61	38	13	.263
Cavalli	300	64	80	74	.266
Righetti	277	30	62	64	.244

Home Runs—Harshman, 31; Cavalli, 16; White, 14; Hooper, 10; Jensen, 10.

Triples — Jensen, 10; Patterson, 10; Harshman, 9; Hooper, 7.

Doubles—White, 37; Jensen, 31; Harshman, 64; Hooper, 34; Mastro, 33; Righetti, 30; Patterson, 20; Cavalli, 17.

Stolen Bases—Patterson, 23; Mastro, 10; Hooper, 14; Harshman, 10.

Pitching — Blankenship, 10-6; Mitchell, 10-8; Kasparovitch, 11-7; Woop, 10-13; Fortier, 0-14; Jensen, 3-3; Arnold, 1-0; Ross, 0-2.

B.C., Ontario Play to Draw; Share Canadian Cricket Title

TORONTO, Aug. 9 (CP).—The Hiram Walker Trophy and the unofficial Canadian Cricket championship became the joint property of British Columbia and Ontario tonight after a match that was undecided until the last ball was bowled as the two teams battled to a draw at suburban Armour Heights.

Behind 181 runs and with two hours and 50 minutes to play the Coast Eleven replied with 155 for nine wickets. Both teams finished the week-long interprovincial cricket tournament with four wins, one loss and one draw.

Ontario had a last-minute chance of victory as the ninth man was retired with one ball of the final over left to play. Eric Boyden, Toronto lefthander, sent down an in-swinger which J. Adams dropped to the mat as six Ontario fielders dived in from all angles in a vain attempt to catch the ball.

Meanwhile, at the Upper Canada College grounds, in a game that had no bearing on the championship, Quebec defeated the Prairies by 77 runs, scoring 202 to the losers 125.

After the Ontario-British Columbia game the captains of the two clubs received the Walker Trophy from Crawford Martin, president of the Canadian Cricket Association.

The Coast eleven, which played the entire series with only 12 men, today included five players who would not normally have played. A. S. Hendy, their captain, playing with a badly-torn leg muscle, bowled 26 overs and took five wickets for 70 runs in a brilliant inning. Hendy then scored 49 as his team raced against time.

Dennis Gallagher with 49 and G. McLean with 21 were Ontario high scorers.

O.C. Cricket

LONDON, Aug. 9 (Reuters).—In a day in which batsmen generally had the measure of the bowlers, Peter Smith, the Essex spin bowler who went to Australia last Winter with England's team, today captured eight Leicestershire wickets for 98 runs for one of the best individual performance in opening day's play of county cricket games.

Middlesex scored 537 runs for the loss of only two wickets in their game with Surrey. Robertson, who scored 127, and Brown had an opening partnership of more than 300.

Scores:

First innings: Somerset 346 for nine wickets declared; Glamorgan, 33 for no wickets.

Surrey vs. Middlesex — First innings: Middlesex 537 for two.

First innings: Kent, 363 for nine declared; Sussex 54 for one.

First innings: Gloucestershire 183; Yorkshire 106 for five.

First innings: Nottinghamshire, 181; Derbyshire 304 for one.

First innings: Worcestershire, 179; Northamptonshire, 161 for eight.

Hampshire vs. Warwickshire — First innings: Hampshire 304 for six.

First innings: Leicestershire, 388; Essex, 36 for one.

First innings: Lancashire 618; South Africa, 64 for no wickets.

Royal Navy vs. R.A.F.: R.A.F. won by seven wickets. First innings: Royal Navy 187; R.A.F. 310. Second innings: Royal Navy, 177; R.A.F., 110 for three.

Baseball Standings

AMERICAN LEAGUE

	W.	L.	Pct.
New York	66	37	.641
Boston	56	47	.544
Detroit	54	46	.540
Philadelphia	54	51	.514
Cleveland	46	50	.480
Washington	45	54	.455
Chicago	46	58	.442
St. Louis	36	67	.350

NATIONAL LEAGUE

	W.	L.	Pct.
Brooklyn	66	42	.602
St. Louis	58	48	.547
New York	55	45	.550
Boston	57	49	.538
Cincinnati	52	58	.460
Chicago	48	57	.463
Pittsburgh	45	61	.425
Philadelphia	41	64	.390

COAST LEAGUE

	W.	L.	Pct.
Los Angeles	75	56	.584
San Francisco	68	64	.515
Oakland	66	63	.512
Portland	64	65	.496
Seattle	65	66	.496
Sacramento	64	68	.485
Hollywood	61	66	.477
San Diego	61	71	.462

Marketmen to Oppose Qualicum Beach Today

An exhibition softball double-header between the visiting Qualicum Beach nine and Dominion Meat Market of the local senior "B" men's league is slated today at Central Park. First half of the twin bill will be held at the lower diamond at 2:30 p.m., while the second game will take place at the upper diamond at 5.30 p.m.

Senior "B" Play-Offs

Army, Navy and Air Force Vets will engage in a best-of-three series with Naval Stores for the championship of the senior "B" men's league this week.

Games will be held at Upper Central Park at 6.30 p.m. on Tuesday, and Thursday with a final game at Lower Central on Friday, if necessary.

Spaulding Cops Third in Row At Langford; Vantreight Hurt

Vancouver's Jack Spaulding, driving the No. 44 car owned by Don Olds and Bill Perkins of Seattle, scored an easy win in the 30-lap reverse handicap main event at Langford Speedway weekly meet last night. It was his third straight triumph.

The large crowd in attendance were treated to a large share of thrills as the drivers put on one of the fastest exhibitions this season and several near crashes brought the fans to their feet.

One accident did mar the program when popular Jerry Vantreight climbed the back of Chuck House's No. 25 car, driven by Eddie Rossano, at the finish of the third heat race, and somersaulted through the fence on the south turn. Vantreight was taken to hospital in the St. John ambulance, but as far as was learned last night only suffered from a badly cut face.

Spaulding, starting from eighth position in the main event, ran second to Eddie Rossano, the only American driver, for the first half of the race, took top position at the midway point, and won going away, completely lapping the last finisher. Dave Cooper reached the second slot at the 25th lap to finish in that position with Rossano third.

Victoria's ace driver, Digger Caldwell, started in the twelfth and last position, and fought his way to fourth in the second lap, but went wide in the back stretch and was forced to drop out. Howie Stanley, starting from 11th position, spun out in the third lap after gaining several positions. Pike Green was another who spun out early in the race.

Digger Caldwell was a triple winner for the night, however, making the fastest time trial, 18.41 seconds, taking the helmet dash, and the first heat race. His time of 2.27.62 in the first heat race was the fastest to date this year for a heat race. Howie Stanley and Dave Cooper finished second and third in this event.

Cooper took the second heat race and was followed over the line by Pike Green and Jack Spaulding in that order.

Spaulding finished on top in the third heat event with Patterson second and Rossano third. The fourth heat was won by Doug Richards, followed by George Haslam and Roy Vincent.

Sailors Receive Invites to Shoot

Officers and men of the visiting H.M.S. Kenya who are interested in the scattergun sport have been extended an invitation by officials of the Victoria Gun Club to attend the club's trophy shoot at Albert Head grounds today, starting at 1 p.m.

Twelve-gauge ammunition will be available at the grounds.

The Colonist Cup and C.I.L. Shield are up for competition by members of the club.

Baseball's Big Six

	G	AB	R	H	Pct
Walker, Phillies	101	371	60	138	.360
Kell, Tigers	97	373	46	130	.343
Boudreau, Indians	90	337	53	110	.341
DiMaggio, Yankees	98	371	77	131	.336
Cooper, Giants	90	360	37	110	.324
Gustine, Pirates	108	420	72	133	.314
Galan, Reds	93	300	40	90	.314

Home Runs — National League: Mize, Giants 30. American League: Williams, Red Sox 28.

Runs Batted In—National League: Mize, Giants 94. American League: Williams, Red Sox 78.

Greenberg Rescues Dodgers

Hank Greenberg yesterday kept Brooklyn Dodgers shrinking lead intact for another day when he cracked out an eighth-inning home run to give Pittsburgh Pirates a 5-4 win over St. Louis Cardinals in a night game.

Philadelphia Phillies broke a seven-game losing streak in the afternoon by slapping the Brooks, 6-3, as Schoolboy Rowe gained credit for his tenth victory.

New York Giants slipped back a game with Johnny Sain registering his 16th win for Boston Braves by a 6-4 count at the Polo Grounds.

Bobby Doerr smashed two home runs, each time with Ted Williams on base, to personally lead Boston Red Sox to a 6-4 triumph over the New York Yankees and cut their lead to 11½ games. Frank Shea was charged with the loss—his fourth against 11 victories.

Phil Marchildon, Philadelphia Athletics' Canadian right-hander, came up with win No. 14 as the Mackmen stayed firmly entrenched in the first division with an 6-1 verdict over Washington.

NATIONAL LEAGUE

		R	H	E
Pittsburgh	000 301 110—	5	8	0
St. Louis	000 031 100—	4	6	0

Batteries: Queen, Higbe (7) and Kluttz, Howell (6); Pollet, Singleton (8) and Rice.

		R	H	E
Philadelphia	000 004 100—	6	11	1
Brooklyn	010 001 100—	3	8	0

Batteries: Rowe, Judd (7) and Juristich (6) and Seminick; Lombardi, Barney (7), King (8) and Edwards.

		R	H	E
Boston	310 000 100—	6	10	0
New York	100 100 030—	4	9	3

Batteries: Sain and Carroll; Koslo, Beggs (3), Jones (6) and Cooper.

First game—

		R	H	E
Cincinnati	100 000 000—	1	8	0
Chicago	200 000 00x—	6	13	0

Batteries: Raffensberger (3), Beiki (5), Branti (6) and Mueller; Meers, Erickson (?) and McCullough.

Second game—

		R	H	E
Cincinnati	000 330 000—	6	9	0
Chicago	000 000 000—	0	6	1

Batteries: Lively and Lamanno; Passeau, Chipman (6), Wise (6), Rush (6), and Scheffing.

AMERICAN LEAGUE

		R	H	E
New York	301 000 010—	4	11	0
Boston	020 002 02x—	6	7	0

Batteries: Reynolds, Shea (6) and Robinson; Ferriss, Johnson (8) and Partee.

		R	H	E
Washington	000 000 001—	1	7	4
Philadelphia	013 200 00x—	6	7	0

Batteries: Hudson, Candini (3), Carrasquel (6) and Evans; Marchildon and Rosar.

		R	H	E
Chicago	200 000 200—	4	11	2
Detroit	001 031 01x—	6	13	2

Batteries: Grove, Smith (6) and Tresh; Trout, Benton (7) and Wagner, Swift (6).

First game—

		R	H	E
St. Louis	020 000 000—	2	6	0
Cleveland	020 100 00x—	3	13	3

Batteries: Muncrief, Brown (7) and Early; Lemon and Hegan.

Second game—

		R	H	E
St. Louis	001 030 000—	4	7	0
Cleveland	000 000 400 1—	5	6	3

Batteries: Sanford and Moss, Early (10); Embree, Stephens (7) and Lopez, Hegan (7).

Sales Clerk Earns Bonus First Time

"I was always last in the store's monthly sales contest, but today I won my first bonus cheque for highest sales," says a sales-woman, who made a simple discovery.

Like many on their feet all day, foot torture made her cranky with customers until she started massaging her feet with Zam-Buk at night. Zam-Buk's soothing, penetrating herbal oils quickly relieve sore, tired aching feet and help ease painful swelling. Many salespeople, postmen, waitresses, and busy housewives rely on Zam-Buk for foot comfort.

Zam-Buk has dozens of other uses whenever a healing, soothing, antiseptic ointment is needed—minor cuts, burns, scalds, blisters, Athlete's Foot, sprains, muscular aches and pains. Get ZAM-BUK from your druggist today.

MITCHAM, Surrey, England (CP).—A "free" show with a circus, motorcycle rodeo, outdoor vaudeville and fireworks display is planned by Tony Dearling, stadium manager here, for 30,000 children.

and they're Made to Measure

SUITS of "Town Hall" Tailoring

FIVE-WEEK DELIVERY GUARANTEED

Here's your choice of a full range of samples, new stylings, new fabrics and distinctively cut to your individual measurement. They're smartly different by "Town Hall."

2-Piece Suits $62.50 3-Piece Suits $67.50

"CEC" Fletcher's MEN'S SHOP

755 YATES STREET

Smart Wear for Smart Men

LOOK

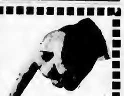

AT THESE B-C-R SPECIALS OF "HARD-TO-GET ITEMS"!!

KITCHEN HEATERS — To match your electric or gas range — $84.00

FLASH! "THE ELECTRIC BROOM" — Now you can have a General Purpose Vacuum for only — $49.50

TWO-BURNER GAS PLATES — $10.95

ICE BOXES — White enamel — $67.20

"ESTATE" GAS RANGES — Only two of these beauties — $222.00 and $244.50

AUTOMATIC COAL STOKERS — A brand new line

VENTILATING FANS — Concealed unit in three sizes

SPECIAL — TOGGLE SWITCHES, SINGLE POLE — Only a Small Shipment of These So ACT FAST

B.C. Roofers & Agencies

Appliance Department, Reg. Wood, Mgr.

715 VIEW E 6822

Your Dream House

4, 5, 6 and 7 rooms and bathroom, cut ready to build, pieces numbered, blueprints and instructions and hardware.

ORDERS placed with me NOW can be SHIPPED in a few days.

For Immediate Delivery
House, 5 Rooms and Bathroom
12 x 20 Garage With 2-Inch Floor
20 x 20 Garage With 2-Inch Floor
3 and 4-Room Cottages

We Have Men to Erect These Buildings If You Desire Them

A. H. JACKSON
690 ISLAND HIGHWAY, LANGFORD
PHONE BELMONT 128W
Agent for Prefabricated Buildings

MONARCH
Ford's masterpiece
NATIONAL MOTORS

... Let's be frank about it ...

No Monarchs Yet

They're on their way . . . one of these days we'll be able to fill the demand for these amazing new cars. Register with us now . . . and join those who will enjoy the power, comfort and marvelous performance of the new MONARCH.

NATIONAL MOTORS LTD.
818 YATES STREET

The HARTT Shoe

The Best THAT MONEY CAN BUY—AND THE BEST BUY FOR YOUR MONEY! ADDED WEAR, GOOD LOOKS, COMFORT—THESE MAKE THE HARTT SHOE A DOWNRIGHT ECONOMY.

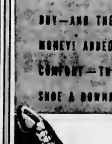

Cathcart's SHOE STORE
Joe Walsh
717 FORT G 6111

Away up on top! Rubberset brushes are better built, longer wearing guaranteed.

Genuine RUBBERSET the greatest name in BRUSHES

Pleasant to Shop at Paint Supply

BAPCO Porch Paint

$1.75 Per Quart

"Bapco Porch" is made to withstand heat, cold, snow, rain and frost . . . presenting a granite-like surface to scuffing and wear . . . yet flexible to expansion and contraction in varying temperatures. Ask for BAPCO and you'll have a brighter, cleaner, easier porch to keep spotless.

P.S. 719 YATES STREET

PAINT SUPPLY Co.

E 1148

Call Empire 4111 for Colonist Classified

COLONIST CLASSIFIED WANT ADS

Colonist Want Ads for Results
Open 8 a.m. to 8 p.m.

The Daily Colonist

CLASSIFIED RATES

12c per line per day. 30c per line for three days. 54c per line for six days. $1.50 per line for one month (26 days). Above rates apply to consecutive insertions only. Contract rates on application. Minimum ad two lines.

Births, $1.00 per insertion.

Deaths, Funeral Notices, not exceeding 10 lines, $1.50 first insertion and $1.00 subsequent insertions. Each additional line 10c daily.

[illegible] insertion. Each additional line 12c daily.

Any claim for rebate on account of error or omission must be made within 30 days from the date of the same, otherwise claim will not be allowed.

The Colonist will not be responsible for more than one incorrect insertion of any advertisement ordered for more than one issue.

When answering Help Wanted advertisements do not enclose original references, send copies.

1 BIRTHS

ALLEY—At Vancouver General Hospital, to Mr. and Mrs. P. Alfred Alley (nee Rosemary Meinearing), a son, Patrick Gordon, August 4.

CROWE—To Mr. and Mrs. Douglas P. Crowe (nee Muriel Scott), a son, on August 3, 1947, at Belleville, Ont.

LARSON—Born to Mr. and Mrs. John Larson (nee Jessie Knowles), 1120 Oxford Street, at St. Joseph's Hospital on August 2, 1947, a daughter, weight, 7 lbs. 4 ozs.

PRIMETT—To Mr. and Mrs. R. C. Primett, at the Jubilee Hospital, on Tuesday, August 5, a daughter, 7 lbs. 13 ozs. (Regina papers please copy.)

RYCROFT—To Mesdm-Gnr. and Mrs. Moe Rycroft (nee Shirley Farnsworth), 3013 Oak Bay Ave., at the Royal Jubilee Hospital, Aug. 7, 1947, a son, James Gordon, 8 lb. 1 oz.

2 MARRIAGES

BEVIS-CARROLL—At the home of the officiating minister, Rev. James Hood, Grafton Street, the marriage of Inez, daughter of Mr. and Mrs. Henry Carroll of Nanaimo, to Nat Bevis, son of the late Mr. and Mrs. James Bevis, Scotland, took place at 4 p.m., August 4.

BRUCE-PATRICK—Mr. and Mrs. Robert M. Patrick, 3682 Tapp Avenue, announce the marriage of their only daughter, Audrey Bertha, to Henry Albert Bruce, third son of Mr. and Mrs. Henry E. Bruce, 1617 Monterey Avenue, which took place at Oak Bay United Church at 8 p.m., August 6, with Rev. W. W. McPherson officiating.

DICKSON-MARTIN—The marriage of Nora Mae, younger daughter of Mr. N. G. Martin, Duncan, and the late Mrs. Martin, to Robert Dickson, elder son of Mr. and Mrs. J. Dickson, 3013 Aquilin Street, took place at Centennial United Church at 8.30 p.m., August 4, with Rev. C. R. McGillivray officiating.

EMERY-HUMPHRIES—Mr. and Mrs. A. C. Humphries, 3340 Currie Road, announce the marriage of their fourth daughter, Marjorie Ada, to Donald Frederick Emery, son of Mr. and Mrs. W. P. Emery, Esquimalt Lagoon, which took place at Belmont United Church at 8 p.m., August 6, with Rev. James Hood officiating.

GREENHALGH-RICHARDS—At St. Martin's-in-the-Field, the marriage of Eileen, daughter of Mrs. J. P. E. Richards, Toronto, and the late Mr. Richards, to Rev. Geoffrey Henry Greenhalgh, Port Alberni, son of Rev. Canon and Mrs. A. E. Greenhalgh, Colquitz Avenue, was performed at 4.30 p.m., August 4, by the groom's father.

HARLAN-ROBBINS—Mr. and Mrs. W. E. Robbins, 2811 Forbes Street, announce the marriage of their younger daughter, Jennie Dorene, to Norman Roy Harlan, only son of Mr. and Mrs. E. H. Harlan, Whaletown, B.C., which took place at St. Alban's Church, at 4 p.m., August 4, with Rev. F. Comley officiating.

KILSHAW-DONALDSON—Mr. and Mrs. O. Donaldson, 3301 Salsbury Way, announce the marriage of their youngest daughter, Joyce Beverley, to Frank Sable Kilshaw, eldest son of Mr. and Mrs. G. Kilshaw, 3134 Admirals Road, which took place at their home at 3 p.m., August 4, with Rev. P. W. Anderson performing the ceremony.

MOONEY-UNSWORTH—Mr. W. P. Unsworth announces the marriage of his daughter, Helen Florence Unsworth, to Stanton George Mooney, younger son of Mrs. M. E. Mooney, of Edmonton, Alta., which took place at Christ Church, Calgary, Alta., August 2, 1947.

OLDERSHAW-GROSSMITH—At Lady Chapel, Christ Church Cathedral, at 3 p.m., August 4, Very Rev. Dean Spencer H. Elliott officiated at the marriage of Ivy Elizabeth, younger daughter of Mrs. P. Grossmith, 1010 Craigdarroch Road, and the late Mr. Grossmith, to Mervyn Neville Oldershaw, elder son of Mrs. K. Frayling, Regina, Sask., and the late Mr. Oldershaw.

QUINN-RECKTON—Mr. and Mrs. Herbert E. Reckton, 1170 Monterey Avenue, announce the marriage of their daughter, Annette, to Mr. David Lionel Quinn, of Santa Cruz, California. The wedding took place on Saturday, August 2, at St. Mary's Church, Oak Bay, the Rev. F. A. Springham officiating.

3 DEATHS

ALLISON—There passed away in Vancouver, B.C., on August 8, 1947, Jennifer Lee Allison, aged three years, beloved daughter of Mr. and Mrs. John H. Allison, of 3050 Washington Avenue, Victoria. She is survived, besides her parents, by one sister, Dale, at home; her maternal grandfather, Mr. L. C. Basante of Victoria, and her paternal grandparents, Mr. and Mrs. G. W. Allison, of Victoria.

Funeral services will be held on Monday morning at 10 o'clock in St. Andrew's Cathedral. Interment will take place in Royal Oak Burial Park. McCall Bros. in charge of arrangements.

GREER—On August 8, 1947, at the Royal Jubilee Hospital, John James Green, aged 74 years, of 1044 Pandora Avenue. The late Mr. Green was born in Quebec City and was a resident of Manitoba and Saskatchewan for many years prior to coming to Victoria nine years ago. He was a member of the Brotherhood of Locomotive Firemen and Engineers and a member of the Pensioners' Association of the C.P.R. He was also a member of the A.F. & A.M. and a life member of the Knights of Pythias, also a valued member of the Salvation Army.

Funeral services will be held on Monday afternoon at 2 o'clock from McCall Brothers Floral Funeral Chapel. Major Fred Haslett will officiate, after which interment will be in Royal Oak Burial Park. (No flowers by request.)

SCHADE—At the Royal Jubilee Hospital, August 7, 1947, Mrs. Lucy Schade, widow of the late Capt. W. Schade, passed away quietly in her 84th year. Born in Newfoundland, she leaves to mourn her loss one daughter, Mrs. George Beck, of Victoria, two sons, Lloyd J. McLennan, Victoria, and H. L. McLennan, of Seattle, Wash.; two stepsons, Alex and Victor, of Victoria, five sisters and one brother.

Funeral services will be held on Monday, August 11, at 3 o'clock, in the chapel of the Sands Mortuary Ltd. Rev. Neville Hunt will officiate. Interment in Royal Oak Burial Park.

5 IN MEMORIAM

INGLE—In loving memory of my dear husband, Alfred Ingle, who died August 10, 1946.
—Ever remembered by his loving wife.

RAINES—In loving memory of a beloved mother, Alice Raines, who passed away August 10, 1946.
Home is not the same since you have gone, mother.
—Ever remembered by your sons, Fred, Edgar and families.

RINGWOOD—In memory of my dearly loved son, Major T. G. J. Ringwood, "Bing," Officer Commanding 69th Battery, C.F.A., who fell in action, Battle of Amiens, August 10, 1918.
Requiescat in pace.

6 FUNERAL DIRECTORS

THE CURRY FUNERAL HOME
Opposite Christ Church Cathedral
980 Quadra Street
Phone G 5512

McCALL BROS.
"The Floral Funeral Home"
Phone Garden 3012
Office and Chapel Corner Johnson and Vancouver Streets

S.G. FUNERAL CO. (HAYWARD'S), LTD.
Established 1867
Moderate Charges — Lady Attendant
734 Broughton Street
Phone E 3614

6 FUNERAL DIRECTORS

THOMSON FUNERAL HOME
Established 1911 — Formerly of Winnipeg
Lady Assistant — Minshall Electric Organ
1625 Quadra Street — Phone G 2612

SANDS MORTUARY, LIMITED
1803 Quadra Street — Phone E 7511
Beautiful Chapel With Pipe Organ
Distinctive Service at Reasonable Cost

7 FLOWERS

ALL BRANCHES OF FLORAL ART [illegible] Yates. Terrell's Florist. G 0113

ALL Floral Work Artistically Designed. We grow our flowers. Eves Victoria Nurseries. 618 View. G 0612. G 0621

ANY FLORAL DESIGNS at lower prices. N. E. Pollock. 1315 Douglas. G 5315

THE POSY SHOP, 853 FORT—FLORAL tributes, fresh-cut flowers, wedding bouquets, corsages. Phone G 1623

10 COMING EVENTS

A BETTER OLD-TIME DANCE EVERY Wednesday, with Stewart's orchestra, at the Arcade (Broad and View).

ANOTHER BIG DANCE WITH DOC'S Old-Timers, Wednesday, Aug. 13, McMorran's Pavilion. 9-12, 50c.

COMBINED KNIGHTS OF PYTHIAS annual basket picnic will be held Aug. 17 at new Eagles Park, Elk Lake. Transportation from K. of P. Hall, Cormorant Street, will leave at 10.15 o'clock Sunday A.M. Tea and coffee provided.

DANCE — OLD TIME
CRYSTAL GARDEN (LOWER) SATURDAYS. Homesteaders' orchestra; 50c.

SATURDAYS
DANCING EVERY SATURDAY ARCADE Ballroom (View and Broad). Eric Peter's Band. Everybody welcome.

FRIDAYS
DANCING EVERY FRIDAY, "LOWER" Crystal. Eric Peter's band. Everybody welcome.

FENCING CLASS AND PRIVATE TUITION, commencing September. Enquiries invited. Clubs, groups, etc. Information Box 3281, Colonist.

FOR THE BEST IN MUSIC CONTACT Reggie Porter. E 9047

IDEAL MEAT MARKET WILL BE CLOSED for staff holidays from August 11 to August 25.

McMORRAN'S SEASIDE DANCING PAVILION, Cordova Bay—Dancing every Saturday night, 9-12. Eise Crum's Orchestra. Tombola prizes. There's a good time anytime at McMorran's.

MANITOBA ANNUAL BASKET PICNIC, Beacon Hill Park, Wednesday, Aug. 13, at 2.30 p.m. Tea will be provided. Former residents and visitors welcome.

OLD-TIME BARN DANCE EVERY WED. 9 p.m. to 1 a.m. Mrs. Dower's orchestra. Good caller, good floor. Trail Riders' Ranch, opposite Goldstream Hotel.

THE NORTH WARD COMMUNITY HALL is ideal for weddings, dances, annual concerts, etc. Everything supplied. One charge only. For terms, call E 3778, E 1011.

SPECIAL EVANGELISTIC SERVICES
Are Being Held in
JOHNSON STREET GOSPEL HALL
738 JOHNSON STREET
Lord's Days — 7.00 p.m.
Tuesdays, Wednesdays, Thursdays—8 p.m.
Subjects Will Include
"God's Way of Salvation"
"His Will for His People Today"
"The Coming Again of the Lord"
"The Resurrection"
Speaker:
MR. G. FRASMER, Evangelist,
From Matlock, England
YOU ARE VERY CORDIALLY INVITED

HELP WANTED

A MIDDLE-AGED COUPLE FOR SMALL farm wanted by bachelor. Man to assist with chickens, bulbs and garden, and wife as cook-housekeeper. Box 5304, Colonist.

WANTED—COUPLE TO LIVE ON SMALL farm in country. Particulars on inquiry. Box 5491 Colonist.

WANTED — A DISHWASHER. APPLY The Majestic Coffee Shop.

Complete Radio Programs for Sunday

Information on radio programs is supplied by the individual stations. The Colonist prints programs, corrections and changes as submitted and does not assume responsibility for inaccurate listings.

Time	CJVI—900 kc.	CBR—1130 kc.	KIRO—710 kc.	KOMO—1000 kc.	KJR—950 kc.	KVI—570 kc.	CJOR—600 kc.	CKWX—980 kc.
8 00	Wings of Song	Silent	Wings Over Jordan	Down the Wind	Message of Israel	Radio Bible	Back to God	News
8 15	Wings of Song	Morning Music	Wings Over Jordan	Down the Wind	Message of Israel	Radio Bible	Gospel of Christ	Music Hall
8 30	Bible Treasury	Concert Album	Salt Lake	News	The Southernaires	Y P C A	Gospel of Christ	Music Hall
8 45	Island Gospel	Concert Album	Tabernacle	Orchestra	The Southernaires	Y P C A	Christian Science	Music Hall
9 00	B B C News	B B C News	Invitation to Learn	Sunday Chapel	Frank and Ernest	Challenge to Youth	Good News	Intl. Lesson
9 15	Wings of Praise	Songs and Singers	Invitation to Learn	News in Advertising	Voice of Army	Challenge to Youth	News	Intl. Lesson
9 30	Ambassadors	Harmony Harbor	As Others See Us	Eternal Light	People's Church	Voice of Prophecy	Lutheran Hour	Family Hour
9 45	Ambassadors	Harmony Harbor	As Others See Us	Eternal Light	Science Excursions	Voice of Prophecy	Lutheran Hour	Family Hour
10 00	Frank and Ernest	B C Gardener	People's Platform	Gospel Hour	Bible	Pilgrim Hour	God's Hour	Family Hour
10 15	David and Whale	David Nine Words	People's Platform	Religious News	Bible	Pilgrim Hour	God's Hour	Family Hour
10 30	[illegible]	[illegible]	[illegible]	[illegible]	[illegible]	[illegible]	[illegible]	[illegible]
10 45	[illegible]	[illegible]	Howard K. Smith	Round Table	[illegible]	[illegible]	[illegible]	[illegible]
11 00	Church Service	News Cap. Report	Wk'ly News Review	Radio Show	Warriors of Peace	Glenn Hardy	Metropolitan Tab.	United Church
11 15	Church Service	Capital Report	Wk'ly News Review	Radio Show	Warriors of Peace	Divine in Song	Metropolitan Tab.	Church Service
11 30	Church Service	Religious Period	Unannounced	Harvest of Stars	Sammy Kaye	Unannounced	Metropolitan Tab.	Church Service
11 45	Church Service	Religious Period	Here's to You	Harvest of Stars	Sammy Kaye	Unannounced	Metropolitan Tab.	Church Service
12 00	Church Service	Symphony	Symphony	Sheaffer Parade	Ernie Felice	Band Concert	Metropolitan Tab.	News
12 15	Church Service	Symphony	Symphony	Sheaffer Parade	University Quest	Band Concert	Metropolitan Tab.	Melodic Moods
12 30	News	Symphony	Symphony	One Man's Family	National Vespers	Bill Cunningham	News	News
12 45	Quartette	Symphony	Symphony	One Man's Family	National Vespers	Canary Pet Show	Donald Novis	Peter Dawson
1 00	Max Hollander	Symphony	Symphony	Quiz Kids	Lassie	News	Israel Association	News
1 15	Max Hollander	Symphony	Symphony	Quiz Kids	Totem News	Bobby Norris	Israel Association	Music
1 30	Reading Funnies	Church of the Air	Hour of Charm	Songs Peggy Lee	This Week	Crime Club	Concert Moderne	Crime Club
1 45	Reading Funnies	Church of the Air	Hour of Charm	News	This Week	Crime Club	Concert Moderne	Crime Club
2 00	Fairy Tales	News Spice	Family Hour	Symphony	These Our Children	House of Mystery	King's Messenger	The Shadow
2 15	Little Concert	Martyn Estall	Family Hour	Symphony	These Our Children	House of Mystery	Foursquare Gospel	The Shadow
2 30	Music in Nature	Music in Nature	Jean Sablon	Symphony	Music of Manhattan	Detective Mysteries	B C Church	John C Thomas
2 45	Music in Nature	Music in Nature	Joseph C. Harsch	Symphony	Music of Manhattan	Detective Mysteries	B C Church	Family Music
3 00	Serenade	Silver Theatre	Silver Theatre	Catholic Hour	Duets for Dough	Those Websters	Melody and Song	News
3 15	Serenade	Silver Theatre	Silver Theatre	Catholic Hour	Duets for Dough	Those Websters	Melody and Song	Country Editor
3 30	C B C News	News	Sound Off	Tone Portraits	Counterspy	Quick as a Flash	Novelties	Familiar Favorites
3 45	Short Stories	Short Stories	Sound Off	Tone Portraits	Counterspy	Quick as a Flash	Novelties	Familiar Favorites
4 00	Readers Take Over	Readers Take Over	Gene Autry	Jack Parr	Salon Concert	High Adventure	News	News
4 15	Readers Take Over	Readers Take Over	Gene Autry	Jack Parr	Salon Concert	High Adventure	Louise Carlyle	Familiar Favorites
4 30	Music Footlights	Footlight Music	News	Rogues Gallery	Greatest Story	Harlem Hospitality	Star Parade	Hawaiian Serenade
4 45	Music Footlights	Footlight Music	Lanny Ross	Rogues' Gallery	Ever Told	Harlem Hospitality	Star Parade	Hawaiian Serenade
5 00	Parliament Hill	Alec Templeton	Orchestra	Alec Templeton	Candid Mike	World's Greatest	Sunday Serenade	News
5 15	David Rose	Alec Templeton	Orchestra	Alec Templeton	Candid Mike	World's Greatest	Sunday Serenade	Reverie
5 30	David Rose	Ici l'on Chante	The City	Front and Centre	Sunday Serenade	Reviewing Stand	Dorothy Lamour	Gay Nineties
5 45	Newscast	Ici l'on Chante	The City	Front and Centre	Sunday Serenade	Reviewing Stand	Dorothy Lamour	Gay Nineties
6 00	Corliss Archer	It's a Legend	Private Practice	Merry-Go-Round	Detroit Symphony	Under Arrest	Corliss Archer	News, Weather
6 15	Corliss Archer	It's a Legend	Private Practice	Merry-Go-Round	Detroit Symphony	Under Arrest	Corliss Archer	Your Host
6 30	Tony Martin	Familiar Music	Star Theatre	Album of Music	Detroit Symphony	Nick Carter	Tony Martin	Sports Circle
6 45	Tony Martin	Familiar Music	Star Theatre	Album of Music	Detroit Symphony	Nick Carter	Tony Martin	Deep River Boys
7 00	Music by Cugat	News	Xavier Cugat	Take or Leave It	Walter Winchell	Explorers Unknown	Take It or Leave It	News, Sports
7 15	Music by Cugat	Old Songs	Xavier Cugat	Take or Leave It	Louella Parsons	Explorers Unknown	Take It or Leave It	Musical Comedy
7 30	Edmund Hockridge	New World Orch.	Hour Chest	Big Break	Jimmy Fidler	Listen Carefully	Christ Church	Reflects in Melody
7 45	Edmund Hockridge	New World Orch.	Hope Chest	Big Break	Cavalcade of Mem	Listen Carefully	Christ Church	Reflects in Melody
8 00	Summer Serenade	Anthology	Crime Doctor	Ellery Queen	Hour of Music	Gabriel Heatter	Christ Church	United Church
8 15	Summer Serenade	Anthology	Crime Doctor	Ellery Queen	Hour of Music	Gabriel Heatter	Christ Church	Church Service
8 30	Henry Russell	On a Summer Eve	Blondie	Symphony	Hour of Music	Leave It to	Christ Church	Church Service
8 45	Henry Russell	On a Summer Eve	Blondie	Symphony	Hour of Music	the Girls	Christ Church	Church Service
9 00	Summertime	Summer Time	Corliss Archer	Symphony	Oren Pearson	Twenty Questions	News	News
9 15	Summertime	Summer Time	Corliss Archer	Symphony	Monday Headlines	Twenty Questions	Home Folks	Men With a Story
9 30	Vesper Hour	Vesper Hour	Couple Next Door	Jack Parr	Green Hornet	Walter Winchell	Radio Reading	Waltz Serenade
9 45	Vesper Hour	Vesper Hour	Couple Next Door	Jack Parr	Green Hornet	Sheila [illegible]	Radio Reading	Waltz Serenade
10 00	News	C B C News	Sam Spade	From Hollywood	Pat Novak	Sheila Graham	News	News
10 15	Pictures on Piano	Can. Play Games	Sam Spade	Nora Martin	Pat Novak	Rex Miller	Remember When	W. Thompson
10 30	Sunday Music	Prelude to Midnight	Let's All Sing	Treasury Show	Totem News	Grace Dotson	Remember When	Close of Day
10 45	Johnny Betts	Prelude to Midnight	Let's All Sing	Treasury Show	Olympia Reports	Grace Dotson	Remember When	Chapel Chimes
11 00	Weather Forecast	Prelude to Midnight	News	News	Music Hour	Old Fashioned	Lullaby Land	News
11 15		Prelude to Midnight	Unannounced	This Thing Love	Music Hour	Old Fashioned	Lullaby Land	Classics
11 30		Prelude to Midnight	Metropolitan Choir	Edgewater Beach	Music Hour	Old Fashioned	Gospel Songs	Out of the Night
11 45		Prelude and News	Metropolitan Choir	Interlude	Orchestra	Old Fashioned	Orchestra	Out of the Night

13 WANTED—MALE HELP

A DVERTISER CAN UTILIZE THE SERVICES of a married British ex-public schoolboy immigrant who is desirous of obtaining practical farming experience. Wife to help in house. Suite of four rooms and bathroom provided. Salary will depend on usefulness. Other outside help kept. Box 5621, Colonist.

A VACANCY WILL OCCUR IN SEPTEMBER for an energetic married man on a country estate farm. Good cottage with all modern conveniences provided. Box 5618, Colonist.

A GOOD BUTCHER WANTED FOR 3-man shop. Reply giving age, experience and wage expected. Steady position. Box 5626, Colonist.

A STRONG, TEEN-AGE BOY FOR GENERAL duty. Permanent position with opportunity for advancement. Apply Standard Furniture Co.

A LIVE REAL ESTATE FIRM HAS A good contract waiting for a live salesman with car. Call E 7833.

ANGLICAN INDIAN RESIDENTIAL School boys' supervisor, single, 21-45. Apply Rev. E. J. Wickens, Alert Bay, B.C.

DISH MACHINE OPERATORS AND KITchen helpers wanted. See the chef, Terry's Cafe.

EXPERIENCED HEALTH AND ACCIDENT salesman required by well-established firm. Better than average commissions and bonuses to right man. Apply Box 5230, Colonist.

EXPERIENCED DRIVER FOR LAUNDRY truck. Must know the city. Apply Economy Steam Laundry, 807 John Street.

MEN URGENTLY WANTED
FOR WORK AS POWER SAW OPERATORS. The B.C. Logging Power Saw School gives practical training as follows:
1. Mechanical assembly, maintenance.
2. Saw-filing, making and repairing.
3. Falling and bucking in the woods.
This advanced training qualifies you for immediate employment in one of the best paid industries. Offered exclusively by
B.C. LOGGING POWER SAW SCHOOL
"Day and Night Classes"
1006 Main Street, Vancouver — PAc. 7437
Victoria Office, 633 Johnson Street, E 4148

CARETAKER WANTED
FOR COUNTRY PLACE, MUST BE handyman having some knowledge of gardening. Steady employment. Furnished house free, light, water and telephone. Good job for man and wife. Wages according to service. Apply Box 5336, Colonist.

FIRST-CLASS BAND-SAW FILER. IRA Becker's Saw Shop, 615 Cormorant St.

INTELLIGENT MEN FOR PART OR FULL-time employment. Car preferred. This is not a selling job. Apply Box 5341, Colonist, giving age, education and time available.

MAN FOR FARM WORK, STATE wages. Box 5477, Colonist.

PLASTERERS WANTED — TWO HOUSES ready, more coming up. M. G. Construction Co. Phone G 1712.

SALESMAN WANTED BY WELL-ESTABlished firm. Insurance experience helpful but not necessary. Excellent pay for right man. Apply in person Room 117, 744 Yates Street.

SERVICE STATION ATTENDANT FOR night duty, 12 to 8 a.m. Dixon Bros., 615 Douglas.

NOTICE
LOGGERS and MILLWORKERS
THIS IS TO ANNOUNCE THE OPENING of an employment office at the corner of Store and Discovery Sts. (former C.P.R. office). Loggers and millworkers of the Lower Vancouver Island area will now have an employment service available to serve their needs.
Office Hours: 12 a.m. to 12 noon, 1.30 p.m. to 3 p.m.
Office Manager — John D. Kissinger
Phone G 1411

TRUCK DRIVER AS PARTNER IN LOGging contract, $350 required, secured by truck. Box 5638, Colonist.

WANTED—SINGLE MAN AGED 22-35, must have car and at least junior matriculation. Services required are those of insurance inspector; no previous experience necessary. Will be moving headquarters to Nanaimo. Salaried position and car expenses paid. Box 5462, Colonist.

13 WANTED—MALE HELP

WANTED — EXPERIENCED PRINTER and journeyman for weekly newspaper, up country, for one month. Start Sept. 15, relieving. Salary $220. Must be experienced in all types of work, including linotype. Box 6438, Colonist.

WANTED—BUS DESPATCHER. SHOULD know local area thoroughly and have some knowledge of Vancouver Island. Apply to Traffic Department, Vancouver Island Coach Lines, Ltd.

WANTED—STRONG BOY ABOUT 16-17 to help in store. Permanent position and chance for advancement if suitable. Apply Hume Furniture Co.

WANTED — STRONG BOY OR YOUNG man for baggage and express office. Apply in person to Traffic Office, Vancouver Island Coach Lines, Ltd.

WANTED—BENCH HAND (HEAD) FOR kitchen fixtures and general cabinet work. R. A. Green Lumber Co., Ltd., 2001 Douglas St., Victoria, B.C.

WANTED — TELEGRAPH MESSENGER boys for steady employment. C.P.R. Telegraph, 1102 Government Street.

WANTED — NEWSPAPER REPORTER. Reply, stating age, education, experience. Box 13123, Colonist.

WANTED — MAN FOR INSIDE WORK. Interview 9-12, 2-3. Apply Standard Steam Laundry, 841 View Street.

YOUNG MAN INTERESTED FRENCH and international relations, general help in return for lodging, board, tuition, until Sept. Camp Francais, Shawnigan Lake.

YOUNG MAN FOR STORE—OUT OF high school. Willing worker only need apply. Box 5609, Colonist.

YOUNG MAN WANTED FOR DAIRY farm. Live in. E 6200

YOUNG MAN WANTED FOR DAIRY farm. Box 5468, Colonist, or E 6200

WANTED IMMEDIATELY

15 LABORERS

FOR CASUAL WORK

Apply Today, Dressed to Commence Work Immediately at

YARROWS EMPLOYMENT OFFICE

YARD No. 1

BOYS — GIRLS
SEVERAL COLONIST ROUTES NOW OPEN IN VARIOUS PARTS OF THE CITY. YOUR CHANCE TO EARN GOOD PAY FOR AN HOUR'S WORK BEFORE BREAKFAST, LEAVING ALL THE REST OF THE DAY FOR YOUR OWN PURPOSES.
Apply
COLONIST CIRCULATION DEPT.
PHONE E 0725

14 WANTED—FEMALE HELP

WANTED
A RELIABLE HOUSEKEEPER FOR NEW home. Sleep in.
Box 5367, Colonist

A CAPABLE STENOGRAPHER, WITH switchboard experience and knowledge of accounts preferred. Reply, stating age, experience and salary required, to Box 5681, Colonist.

A GOOD PLAIN COOK. GOOD HOME and wages. One in family. Other help kept. Three minutes from bus. Early hours and time off. G 5156

ANGLICAN INDIAN RESIDENTIAL School girls' supervisor, assistant, matron, single, aged 21-45. Apply Rev. E. J. Wickens, Alert Bay, B.C.

A WAITRESS WANTED—NO SUNDAY or night work. Apply Sands Coffee Shop, 974 Yates Street.

BOOKKEEPER - STENOGRAPHER MUST be experienced. Apply personally to 531 Bastion Street.

CLERK FOR SELF-SERVICE GROCERY store. Commence $30 weekly. Apply giving phone number to Box 5611, Colonist.

CHAMBERMAID WANTED — LIVE IN, good hours and conditions. Shawnigan Beach Hotel. Phone Cobble Hill 48, collect.

CHAMBERMAID, RELIABLE, OR ONE willing to learn. Apply personally St. Francis Hotel.

CAPABLE COOK - HOUSEKEEPER FOR doctor's home. No upstairs work. No washing. E 1466

CARETAKER OR POSITION OF TRUST. Box 5461, Colonist.

COOK-HOUSEKEEPER, MODERN HOME, 3 adults. G 7062

EXPERIENCED AND RELIABLE MIDdle-aged cook - housekeeper for one lady in fully modern cottage, live in. References. Box 5302, Colonist.

EXPERIENCED SILK PRESSER WANTED immediately. Apply in person or by letter to New Method Dry Cleaners, 947 North Park St., Victoria.

EXPERIENCED HOSIERY MENDER, good steady position for right person. Box 5412, Colonist.

ESQUIMALT — BABY SITTER, FRIDAY and Saturday nights, 30c per hour. B 6272.

14 WANTED—FEMALE HELP

EXPERIENCED WAITRESS FOR LOCAL cafe. B 1634

FOUNTAIN WAITRESSES, EXPERIenced or willing to learn. Permanent. Apply Mrs. Taylor, Terry's, 11.30 a.m. to 5.30 p.m.

FULL-TIME KITCHEN HELP, UNDER 35 years. Regular store hours. Apply Personnel Office, Fourth Floor, Hudson's Bay Company.

FOUR GIRLS WANTED FOR GENERAL laundry work. Apply Economy Steam Laundry, 807 John Street.

FOUR WAITRESSES, SHASTA CAFE.

HAVE OPENING FOR GIRL OR LADY in dry-cleaning department. Must want steady work. Apply Standard Steam Laundry.

HOUSEKEEPER, NO ENCUMBRANCES, wanted by widower. Light duties. Box 5304, Colonist.

HAIRDRESSER — APPLY IN PERSON, Vogue Beauty Salon, 717 View Street.

HOUSEMAID WANTED—STRATHCONA Hotel.

HOUSEKEEPER, TWO ADULTS, LIVE in or out. Box 5333, Colonist.

INTELLIGENT WOMEN FOR PART-TIME employment. Must have car. This is not a selling job. Reply, stating age, education, marital status and time available. Box 5501, Colonist.

IMMEDIATELY — EXPERIENCED COMPtometer operators, full or part-time positions, night or day work. Apply David Spencer's, Ltd., Personnel Office.

JUNIOR STENOGRAPHER OR TYPIST for temporary work till Oct. 1. Experience preferred, but not essential. Phone G 7171

JUNIOR TYPIST AND FILING CLERK wanted immediately, salary $80 per month to start. Phone E 9834

PLEASANT PART-TIME EMPLOYMENT (afternoons or evenings), for married ladies or widows, 30-50 years. No canvassing. Average earnings $25 per week. Write, giving phone number, to Box 5483, Colonist.

RESPONSIBLE WOMAN TO CARE FOR three children in Oak Bay home, excellent living conditions and top wages. Box 5082, Colonist.

SMART GIRL FOR GROCERY STORE— Must be fully experienced. Permanent position, good salary and working conditions. Apply Box 5412, Colonist. References required. Confidential.

STENOGRAPHER-TYPIST AND CLERK, good appearance and personality. State qualifications and salary expected. Box 5351, Colonist.

TOP SALARY TO CAPABLE WOMAN for cooking and general housework in modern home in Uplands. Nice room with private bath. Must be fond of children. Phone E 1618.

WANTED — RELIABLE HOUSEKEEPER for two months starting end August, for family with three small children. Niece is preferred. $45 monthly. One afternoon and Sundays off. Pat Bay. Phone evenings, Sidney 93P.

WANTED — INTELLIGENT MAID FOR modern home in Mt. Tolmie district. Duties consist of cooking, mainly, and occasionally looking after three children. Beautiful large room, finished in knotty pine with fireplace, included. G 3742.

WANTED—FOR OLD-ESTABLISHED FInancial house, an experienced stenographer. Good wages. Permanent position. References required. Apply Box 5300, Colonist.

WANTED — GIRL FOR WHOLESALE office. Must be good typist. Apply Box 5438, Colonist.

WOMAN OR GIRL FOR HOUSEWORK and care of invalid. 863 Michigan Street.

WANTED — FULL AND PART-TIME waitress. No Sunday work. Dublin Coffee Shop, 2188 Oak Bay Ave.

WANTED — 4 GIRLS TO TRAIN AS hand-loom weavers. Apply Island Weavers, 410 Esquimalt Road.

WANTED — COUPLE TO FARM SMALL place in country. Particulars on inquiry. Box 5081, Colonist.

WAITRESSES WANTED — TOP WAGES for experienced girls. Apply at the Vogue Fountain, 1400 Douglas St.

WANTED — PART-TIME STENOGRAPHER. Write Box 5648, Colonist.

WOMAN OR GIRL FOR HOUSEWORK mornings. B 1986

OLYMPIA COFFEE SHOP

763 YATES STREET

WILL OPEN SOON

Interviews for the following positions will be held between 10 A.M. and 12 Noon:
Two lady cooks (must be experienced)
One lady second cook
One lady pastry cook
Waitresses
Also two dishwashers
BEST OF WORKING CONDITIONS

WANTED
FOUR RELIABLE GIRLS AS PRESS OPERATORS
Apply
NEW METHOD LAUNDRY
947 North Park St. or Phone G 4181

FOR FULL-TIME, PERMANENT EMPLOYMENT
Four Press Girls
Two Shirt Press Girls
Four Girls for Other Departments
Apply 8-12 a.m., 2-5 p.m.
STANDARD STEAM LAUNDRY
841 View Street

PART-TIME HELP FOR STEAM TABLE, under 35 years. Hours 11 to 2.30. Apply Personnel Office, Fourth Floor, Hudson's Bay Company.

FULL-TIME KITCHEN HELP, UNDER 35 years. Regular store hours. Apply Personnel Office, Fourth Floor, Hudson's Bay Company.

14 WANTED—FEMALE HELP

WILL GIVE MIDDLE-AGED WOMAN good home to help with light housework. G 6925

15 TEACHERS WANTED

ANGLICAN INDIAN RESIDENTIAL School, single teacher for Residential and [illegible]. Apply Rev. E. J. Wickens, Alert Bay, B.C.

COACHING FOR 11-YEAR-OLD BOY entering Grade VII, arithmetic and English. Normal student preferred. E 2416

SCHOOL DISTRICT No. 68 (OCEAN FALLS)—Teachers required for following positions in Ocean Falls Elementary School, Grade 3 and Grade 4. Salary schedule $1,600 to $2,600. Apply Principal, 616 Avalon Road, Victoria.

SCHOOL DISTRICT No. 70 (ALBERNI)

TEACHERS ARE REQUIRED FOR THE Junior-Senior High School as follows:
Two Commercial
One Home Economics
Three Classroom Teachers
Salary schedule prepared in December to become effective January 1. Apply, stating qualifications and giving references, to Miss B. B. Wood, Secretary-Treasurer, P.O. Box 2038, Port Alberni, B.C.

WANTED—RESIDENT ASSISTANT MASter (single) for boys' private boarding school on Vancouver Island. Grades IX and X. Able to teach maths and science. Salary according to experience and qualifications. Excellent prospects for the right men. Box 5248, Colonist.

17 SITUATIONS WANTED—MALE

A SEPTIC TANK, GREASETRAP, sewer tile drain, cleaned, repaired, etc. Surface drains installed. Wet basements made watertight or pumped out. Sewers installed. A fast, efficient 24-hour service by licensed contractors. Roy Maycock, day, B 4361. C. Sterck, night, Colquitz 35W.

AN EXPERT ON SEPTIC TANKS AND tile drains installed or repairs, sewerage problems, etc., guaranteed, 14 years' experience. Also cement foundations, sidewalks, floors, etc. Estimates given. E 8286. Gordon Maycock.

ACREAGE, LOTS, GARDENS PLOUGHED and disced, excavation and backfilling. J. Boston, 1479 Lang Street. G 2530.

ANY TYPE OF TRACTOR WORK, ploughing, discing, levelling, backfilling, excavating. E 8401.

ACREAGE, GARDENS OR LOTS ploughed, back-filling and excavating. R. P. Fleck, 2500 Shakespeare St. E 4812.

ALL RESPONSIBILITY TAKEN TOPping, removing dangerous trees. Cut any length. Chain saw. Reasonable. G 7171.

ENGINEER (STEAM MARINE), STUDYing university, presents job where couple hours may be devoted to study. Will accept anything. G 6427.

EX-SERVICEMAN CAN GIVE EVENING janitor cleaning service to few offices or stores in downtown section. Best of references. Box 5312, Colonist.

EXPERIENCED AUTOMOTIVE STOCK and counter man. Apply L. Ralstad, c/o J. Bell, Duncan, B.C.

EX-SERVICE MAN AND WIFE WILL clean offices evenings. Best of references. Box 4612, Colonist.

EAVESTROUGHING AND DOWNPIPES cleaned, repaired and renewed. Free estimates given. Phone 4 3080.

EX-SERVICEMAN, B.C. FOURTH CERTIficate, experienced piledriver, also carpenter work. 438 Obed Avenue.

FOR GRAIN THRESHING OF ALL kinds call MacPherson Bros., 3017 Cedar Hill Crossroad. G 3507.

FALLING CONTRACT REQUIRED FOR chain saw. By cord or by M. or any cut jobs. G 4190.

GARDENER AND HANDYMAN, LIFE experience. Hedges cut. Part-time. No job too small. Box 5428, Colonist.

GARDENER, DISENGAGED, MARRIED, caretaker. Generally useful. Box 5036, Colonist.

IS YOUR HOME AND GARDEN TOO much for you? Quiet middle-aged couple will assist in exchange for home. Ferguson. E 2294.

MAN AND WIFE WILL MANAGE rooming, boarding or apartment house. Clean and reliable. Box 4860, Colonist.

MAN AND WIFE WILL MANAGE APARTment or rooming house. Clean and reliable. Box 5430, Colonist.

MAN WOULD LIKE WORK TWO weeks, anything. Box 5280, Colonist.

POSITION AS SPARE OR FULL-TIME janitor. Phone G 6841.

SAANICH SEPTIC TANK SERVICE—Cells pumps out your tank and hauls it away. Phone F 2141.

TREES TOPPED and Felled. Dangerous branches removed. Phone W 3027.

TREES AND STUMPS REMOVED. STUMP blasting. Power saw. E 7220.

YOUNG MARRIED COUPLE WOULD like to manage small farm out in country, experienced in farming and hard worker. No more than 12 miles out. Box 5312, Colonist.

YOUNG COUPLE WITH EXPERIENCE would like job at managing an apartment or rooming house. Please apply to Box 5274, Colonist.

17A PAINTERS AND DECORATORS

AN ATTRACTIVELY DECORATED home is our surest advertisement. We invite you to discuss your existing and paperhanging problems with us. Estimates are free. Western Decorators. E 5607.

A NEW WAY OF WASHING PAINTED walls and ceilings. Does not harm paint. Saves time and money. No mussy soots or streaks. No-Way Wall Cleaners. E 6111, 8 to 5.

A ROOM PAINTED READY TO USE in four hours. Gordon (000) for fast service and most reasonable price. All veterans. A miracle! Try it! Box 511.

A1 PAINTING, PAPERHANGING, ETC. right away service. Acme Decorators. V. Barber. F 7771 or E 7916.

ALL CLASSES INTERIOR AND EXterior decorating. Prettick Decorators. G 3047. Evening G 0441, 4 to 7 p.m.

C. T. LONGMAN, DECORATOR, PAINTing, spraying and paperhanging. Phone E 5090.

[illegible] and decorating. Paperhanging work reasonable price. For estimate A. T. Anderson, 827 Hillside St., E 1618.

INTERIOR AND EXTERIOR PAINTING and decorating. For a thorough job, T. Hughes. E 3090.

INTERIOR AND EXTERIOR PAINTING, spraying, roofs, stucco, etc. For a good job, phone E 4228.

MERCURY SIGNS
NEW SIGNS, OLD SIGNS REPAINTED. Store fronts painted. Beacon 3511.

PAINTING AND DECORATING—EXPERT workmanship and first-class materials only. Interior a specialty. Estimates gladly given. E 3616. G 0162.

PLASTERING, STUCCO REPAIRS, rooms replastered. E 0777.

PLASTERING, ALL KINDS (EXPERTS). Stucco our specialty. Phone Alb. 111 R.

PAPERHANGING, $10 A ROOM UP. Free estimate. E 3220.

ALL FORMS OF INTERIOR AND EXTERIOR DECORATING
By
THE DECORATION CENTRE
Our London Decorator Will Advise Free of Charge
HOME SERVICE DEPARTMENT
Floor Polishing—Window Cleaning—Furniture Polishing—Paint Work Washed—Minor Repairs—Cars Washed at Home
MELLOR BROS. & CO. (1947), LTD.
416 BROUGHTON ST. — G 2621

L. R. LOGAN — E. CONRAD
G 4034 — E 5643
Painting and Decorating

50 YEARS' EXPERIENCE PAPERHANGing, painting, decorating. First-class work. Proper prices. G 6744.

$10 UP PAPERS THAT ROOM. INcludes paper. E 2821. G. Smythe.

17C CARPENTERS AND CONTRACTORS

ANY TYPE CONCRETE WORK, FOUNdations, basement floors, etc. Plastering, stuccoing, new and repair work. All modern textures. Barnsley General Contractors. Phones: E 7306, E 4403, E 8507.

ANY FRAME CONSTRUCTION CONsidered, by day or contract. First-class workmanship by veteran organization. A. C. Sylliett & Son. E 3318.

ANY TYPE CONCRETE WORK — foundations, basement floors, sidewalks, driveways, etc. Free estimates. Phone Bryce & Smith. E 4352.

A1 CEMENT WORK GUARANTEED. Foundations, sidewalks, floors, repairs, etc., septic tanks, drains. Estimates given, large or small. E 4362.

ANYTHING IN BRICK WORK, CHIMneys and fireplaces. Free estimates at G 8507.

ALTERATIONS AND REPAIRS, GUTters and roofs a specialty. Lawrence & Taylor. G 8301.

ALL TYPES OF CARPENTER WORK — New and repairs. No job too small. E 8416.

A BRICKLAYER—BUILD AND REPAIR your chimney and fireplace. 4 1320.

ALTERATIONS — Building and repairs. Roofing a specialty. T. Thirkell. E 4626.

TILE SETTING
BEAUTIFUL DURABLE GLAZED TILE. Bathrooms, sinks, fireplaces. Free estimates. First-class work. G 4403.

BRICKLAYER — FIREPLACES, CHIMneys designed, built or repaired. Satisfaction guaranteed. E 5082.

BUILDING CONTRACTOR — WARREN Long. F 1908. Alterations, repairs, etc.

CEMENT WORK, FOUNDATIONS, floors, sidewalks, etc. Septic tanks, tile drains, sewers. Satisfaction guaranteed. Cambrey & Underwood. E 2751.

CUT GRANITE AND SANDSTONE FIREplaces and steps. G 7828.

CONCRETE MIXERS, 2½ OAT. SCREW jacks 25c. Dent's. G 3790.

DOUGLAS & MARSHALL — CEMENT work, large or small jobs welcome. Prompt service. Phone E 0657.

CROYDON CONTRACTORS
DRIVEWAYS, Sidewalks, Fencing, Small Carpentry, Alterations. We served over there, let us serve you here. Phone E 7612.

EXPERT CARPENTER — ALTERATIONS, repairs. Reasonable. E 8270.

FOR REPAIRS, ALTERATIONS, MODernization of stores, etc., by time or contract. Call Victoria Wood Craft. G 6961 or E 2480. Estimates free.

HOUSE FRAMING AND FINISHING — Prompt service. All work guaranteed. G 7316.

MODERN FLOOR CO. — HARDWOOD floor layers, sanding and finishing new and old floors. Free estimates. Phone E 2280.

NEW DWELLINGS A SPECIALTY, PLANS drawn to your specifications. Office hours between 7 and 10 p.m. Phone E 7851 for an appointment. A. E. Shepherd, contractor. Alterations considered.

NEW HOMES, ALTERATIONS AND REpairs. Estimates given. E. E. Weismiller. Phone E 1283.

PHONE G 0661 FOR GUARANTEED roofing, either cedar shingles, asphalt.

ROOFS AND STUCCO PAINTED, ANY color. Free estimates. G 3042, evenings G 0441. Scottish Decorators.

ROCK DRILLING AND BLASTING, 4 J. Hare, 977 Cloverdale Avenue. G 3183.

ROCK DRILLING AND BLASTING, R. W. Trace. E 6044.

STUMP BLASTING, ROCK AND EXCAvating. Cement mixers to rent. W. Trace. E 6044.

ALL DAMP OR LEAKING BASEMENTS EXPERTLY WATERPROOFED
FREE ESTIMATES ON REQUEST
Day E 1601 — Night B 3304, G 0020

17 SITUATIONS WANTED—MALE

ARMSTRONG—E 5313 — PAINTER, DECorator.

CRAFTSMAN DECORATORS—SPECIALIZING in all branches of the trade. Satisfaction guaranteed. Free estimates. E 5416.

A. TRIPP & SON—PAINTING, DECOrating, paperhanging. G 2709.

GEO. E. GOODWIN (FORMERLY OF RE[illegible]) interior and exterior decorating. All work guaranteed. Phone E 3441. Res. E 4836, 2134 Estevan. Established 1911.

INTERIOR AND EXTERIOR PAINTING and decorating. First-class work, reasonable price. For estimate A. T. Anderson, 827 Hillside St., E 1618.

STUCCO WORK DONE. PHONE E 2032.

FOR EXPERT CONCRETE WORK
FOUNDATIONS, DRIVEWAYS, SIDEWALKS
Phone PAUL ZELUSKI—E 2614
A Good Job Every Time

17G PLUMBING AND HEATING

AT COST — PLUMBING REPAIRS [illegible]

FURNACES REPAIRED AND INSTALLED. All work guaranteed. Allan Sheet Metal, 1311 Wharf Street. E 2382.

17H GARDENERS

CALL E 3787 FOR EXPERT LANDscaping. Niel Rasmussen, 731 Vancouver Street.

GARDEN ARCHITECTURE, OPERATE waterlight lily ponds and barbecues, pruning, tree surgery. Wm. Laming, 320 Memorial Crescent.

GARDENS PLOUGHED WITH ROTARY tiller, no hoeing necessary, goes through 23-inch gate. Frank Glass. G 1303.

LANDSCAPE GARDENING — GUARANteed lawns. Rockeries. Empire 4461.

TREE SURGERY

"A COMPLETE TREE SERVICE"
SCIENTIFIC PRUNING
CAVITY TREATMENT
SPRAYING AND FERTILIZING
DANGEROUS TREES REMOVED
LAWNS POWER DE-WEEDED
COWIE & HICKS — E 1616

18 SITUATIONS WANTED FEMALE

ANY LIGHT HOUSEKEEPER POSITION. Reliable woman. Consider care of semi-invalid. G 2217

ALTERATIONS, CHILDREN'S CLOTHES, curtains and dresses. E 3637

EXPERIENCED STENOGRAPHER DESIRES permanent position. Box 5241, Colonist.

EXPERIENCED CASHIER ASSISTANT bookkeeper, general office routine. Box 5646, Colonist.

EXPERIENCED TYPIST DESIRES POSItion. Phone E 8944.

GRADUATE NURSE DESIRES POSItion, or children's nurse or caring for invalid. Box 5633, Colonist.

HAIRDRESSER, 12 YEARS EXPERIence, desires work. Apply M. Halsted, c/o A. J. Bell, Duncan, B.C.

LADY OWNING AND DRIVING CAR would like position as companion-help with or without car. G 5605

POSITION AS HOUSEKEEPER TO REfined middle-aged or elderly gentleman. Must have nice home and pay adequate salary. Refs. Box 5379, Colonist.

PART-TIME WORK LOOKING AFTER children or invalid from 12 noon to [illegible]. Box 5372, Colonist.

20 NURSING AND CONVALESCENT HOMES

TRENTHAM CONVALESCENT HOME, Gabriola Island, B.C. Mrs. R. Holme, R.N.

21 PERSONAL

ALL SCHICK, SHAVEMASTER, REMington, Packard electric shavers repaired by specialists. All work guaranteed by Schick's Authorized Service; 48 hours. Complete stocks of electric shavers and accessories. McGill-Davey Drug Co., Douglas and Pandora. Phone E 3821

ANNOUNCING OUR SUMMER CLEARance sale of Dobbie Compressed Air Sprayers. Prices reduced as much as 11 per cent. Come in and see them. PIED PIPER STORE, 804 Johnson Street. 4 7811

ARTISTIC AND MODERN PICTURE framing. Many styles to choose from at GIGGON'S.

AT THE MOSQUE — EARRINGS TO suit every taste and style. 916 Fort Street.

A LARGE ASSORTMENT OF PRINT dresses. Reduced 20 per cent. Fowler's, 734 Yates Street.

ADVANCE SHIPMENT OF BABY BUNTings and Winter outfits (1-6x). The Stork Shop (opposite Times). G 2681

ACCOUNTANT CAN WRITE UP BOOKS for small businesses part time. Reasonable rates. Phone G 7343

ALTERATIONS, BUTTONHOLES, LAdies' and children's clothes, reasonable. G 3862

A. MARSHALL — Special Prices Furs remodeled, repaired. Surrey Blk., Yates.

BELTS, TRUSSES, ELASTIC HOSIERY. Expertly fitted. Private fitting room. Nurse in attendance for ladies.
THE MODERN PHARMACY, LTD.
Douglas Street at Johnson — E 1161

CHILD'S CARE SERVICES — GUARANteed baby sitters. Office hrs. 4-6. E 8812

CALL E 1839 FOR APPOINTMENT FOR special readings by Mrs. Glover.

ECZEMA, ITCH, PILES, PSORIASIS — Try Tennison Ointment, 638 Cormorant Street and all department, drug stores.

FEEL BETTER, LOOK BETTER! STOP smoking without medicine, without will power! For information send to addressed envelope! Pierce, 442C Birks Building, Edmonton, Alberta.

FOR WATCHES AND JEWELERY YOU may find what you want at F. Pease, 123 Fort Street, Jones Building.

FREE INFORMATION—FEMININE HYgiene. Local Society de Hygienique, 610 Market Street. G 0774 after 5 p.m.

FOR COATS REMODELED AND REpaired, also ladies' tailoring. Guaranteed. F 5471

HAY FEVER, ASTHMA — "Breatheasy" relieves instantly. Free demonstration. Victoria Pharmacy, 1501 Gov't St. G 1311

HAND CROCHETING AND KNITTING. G 1515

INCOME TAX PREPARED—BOOKS FOR all types of businesses written up. Moderate rates. Phone E 3603

I WILL CALL WITH CASH FOR YOUR old carpet, in any condition. Before 10 a.m. or after 3 p.m. G 2430

KEEP FIT — GUARD AGAINST COLDS, overweight and serious ailments by renting one of our infra-red vapor cabinets—the Home Turkish Bath. Comfortable reclining cabinet delivered for personal use, then removed. Your doctor's approval necessary. Telephone E 1231

MEN! — HAVE YOUR FLANNEL PANTS made to measure. Price only $12.00. Oak Bay Tailors, 2205A Oak Bay Ave.

OLD CURIOSITY SHOP, 1030 ROBSON Street, Vancouver. "A COLLECTOR'S PARADISE."

PHONE THE CAPITAL MATTRESS FACtory for your bedding requirements and repairs. G 8821

PUBLIC STENOGRAPHER — EMPRESS Hotel. Mrs. O. H. White, expert. G 3111.

PICTURE FRAMING—FIRST-CLASS JOB guaranteed. Large stock of mouldings. Williamson's, 908 Fort Street.

PUBLIC STENOGRAPHER, Y. EARINGton, 431 Sayward. Confidential. G 1410

RONSON LIGHTERS REPAIRED IN ONE week. Genuine Ronson parts. Mail to Hotel Malaspina Cigar Store, Nanaimo, B.C.

SLENDOR TABLETS ARE EFFECTIVE—3 weeks' supply $1, 12 weeks $5. At Cunningham's, Spencer's and McGill & Davey Drug Stores.

SHOWER CONTAINERS, WEDDING bells and arches for rent. G 4272

SPIRELLA FOUNDATION GARMENTS — E 5622. For your resident-corsetiere.

TRUSSES, SURGICAL BELTS, EXPERT fitting. Free consultation. Darling's Pharmacy, Fort at Broad.

WE REWEAVE YOUR OLD RUGS INTO new, thick, beautiful, reversible broadloom type rugs to fit any room, any size. Aladdin Carpet Weaving Co. before 10 a.m. or after 5 p.m. G 8632

WOULD LIKE TO CORRESPOND WITH some one in Victoria interested in travel and your city. Write E. Battle, 24 Malick Ave., Toronto.

WOOL-FILLED SLEEPING BAGS, IDEAL for Boy Scouts and Guides, $11 to up. P. Jeune & Bro., 270 Johnson. G 4632

YOUTHFUL APPEARANCE AND COLOR returned to your hair with Augustone Grey Hair Restorer. At all Spencer's, Cunningham, Rill's and McGill & Davey Drug Stores.

FLOORS WAXED AND POLISHED
Most reasonable rates in town.
E 2342 after 6 p.m.

SEAL'S CLINICALS
Are Accurate

21 PERSONAL

A FASCINATING THOUGHT is that there is intelligent life on Mars. It may have developed much earlier than ours, in which case Martians may have been civilized for millions of years as compared to our thousands. In such a case the Martians' knowledge of science and nature would be enormously greater than ours, and men from Mars may have already visited the earth. They may in fact be coming over all the time and mixing with the crowds. That odd chap at the ball game who didn't cheer for either side ... the woman at a [illegible] store who stood quietly smiling instead of screaming at the [illegible] ... [illegible] who has no complaints, saying how nice everything is, never bothering with the price, and who smile all the time in an understanding way. Martians all. They don't talk very much, but smart as [illegible].
—From The New Yorker.

Quick Meal
Stuffed sliced tongue
Country-fried raw potatoes
String Beans
Ice cream, cookies, coffee

Method of Preparation
Prepare potatoes and cook
Prepare string beans
Prepare egg salad and stuff sliced tongue
Slice tomatoes
Green string beans
Make coffee

It's as simple as that. The Sun.

TO an only too familiar air, I think for a moment I'll burst into song:
Super lights,
Super lights,
Lots more light with Super-lights!

Got to have a little fun on this job ... but our slogan for some new Super Tile lights (with the extra light to fire hook) really is "They Put All Others in the Shade" ... By selling 35 aired only 30 bucks ... sure they give the J-candles.

We've been fitting up these blinding dusts all over town ... and at first couldn't get the drift of that nasty word "Violation." Everyone in town seemed to be violating something or other ... so stopped one of our aldermen on the street and had it all explained to us. Personally I think it would be much snappier if they changed that "Violation" to "Oh-Oh."

There's a furniture store Up-Island and the owner is just full of fresh ideas. After he [illegible] his first [illegible] he receives a [illegible] ... [illegible] the furniture [illegible] like that.

Number Ten Furniture
In the Beauty Wardrobe — View below [illegible]

IT'S CURTAINS TO YOU ... [illegible] ... see you Monday.

SMART WOMEN

Send Their Correct Dinner and Coats, Etc., to Pantorium

They Know These Precious Articles Need Expert Meticulous Cleaning and They Know PANTORIUM Is the Place That Can Do It

PANTORIUM DYE WORKS OF CANADA, LTD.

Cor. FORT and QUADRA. PHONE E 7155

PREPARE NOW FOR FALL MUSIC CLASSES

With these teaching books: Michael Aaron books 1, 2, 3, 4, $1.00 each. John Thompson, books 1, 2, 3, $1.25 each. Waterloo Scales, Chords and Arpeggios 60c.

FLETCHER BROS.
1130 DOUGLAS STREET

SINGER SEWING MACHINE CO.
706 YATES ST.
Just Arrived
Latest Electric Models
Easy to Operate
No Chain or Motor
PHONE E 8413

ALCOHOLICS ANONYMOUS
BEACON HILL CHAPTER
Confidential Information and Advice to Alcoholics—Phone Empire 5018

ATTENTION
Detective Service of All Kinds
INTERNATIONAL INVESTIGATION AGENCY, LTD.
Phone E 2081 — 1110 Broad Street

21A HAIRDRESSERS AND BEAUTY SPECIALISTS

ALL TYPES OF BEAUTY CULTURE, cold waves, machine and machineless permanents. 112 View. Vogue Beauty Salon, E 1112.

ACT NOW FOR OUR TWO-FOR-ONE specials in permanents and cold wave specially styled by Inez. New Ray Beauty Shop, 820 Fort Street.

HOLLYWOOD BEAUTY SALON — 817 Fort Street (above Nutshelly). E 0433. Prop. Peggy Henderson.

NEW PERMANENTS — FINE HAIR A specialty. Roberta Beauty Salon, Room "A," Campbell Building. G 8402

PERSONAL SUPERVISION FOR PROBlem hair. Permanent waves of distinction by the Armine Beauty, upstairs, Kresge Building. Phone E 0126

REIMER'S BEAUTY SALON, 743 VIEW Street. E 4432 for appointments.

STYLECREST BEAUTY SALON — SPEcializing in Perms. and Erced Scalp Treatment. E 1231

TRU-ART BEAUTY SALON — PERMAnents a specialty. Test curls given. Mary Olson, 1024 Fort Street. E 4334

TYRRELL'S LTD., PERMANENT WAVE specialists. Fourth Floor, David Spencer Ltd. E 4141

RADIO PERMS
Cold Waves, Machineless, Machine, Bleaches, Dyes, Hair Cutting, Shaping, Trimming. Also Left Long If Desired.
LA FRANCE BEAUTY SALON
(M. Miles, Prop.)
714 VIEW STREET — G 7442
With or Without Appointments

THE CHARM BEAUTY SALON
Central and St. Patrick
Phone E 1031

MAISON RANELIP
Raindressers
1066 Oak Bay Avenue — Phone G 4743

DE LUXE BEAUTY SHOP
Jo Schommer and Dorothy Rasmussen
Bank of Toronto Building — Phone E 7815

SUSSEX BEAUTY SALON
706 Broughton Street—E 5110

23 EDUCATIONAL

BE PREPARED! BUSINESS, SECREtarial, radiotelegraphy, civil service courses. Day and night classes. Sprott-Shaw School.

COACHING FOR 11-YEAR-OLD BOY, entering Grade VII arithmetic and English. Normal student preferred. E 2416.

ROYAL BUSINESS COLLEGE, 1000 GOVernment. G 6612. E. W. Maunsell.

24 MUSIC

24A PIANO

CATHERINE BROWN, L.R.S.M., TEACHer of piano. 810 Rivers Road. G 3809.

ELISE LE GRESLEY, L.R.S.M., TEACHer of piano. 2104 Guernsey St. E 2641.

POPULAR PIANO
20 LESSONS — GUARANTEED COURSES
REX SCHOOL OF POPULAR MUSIC, LTD.
STUDIOS IN CANADA AND U.S.A.
2024 Yates Street — Phone G 0211

Complete Radio Programs for Monday

Information on radio programs is assisted by the individual stations. The Colonist cannot guarantee programs and changes are unpublished and they are subject to cancellation.
For Immersion Ratings.

CJVI—590 kc	CFAC—1100 kc.	KIRO—710 kc.	KOMO—1000 kc.	KJR—950 kc.	KTW—1250 kc.	CJOR—690 kc.	CKWX—690 kc.
6:00 News	News	Morning Concert	Breakfast in Bedlam	Breakfast in Bedlam	News	News	News
6:15 Waltz Time	Morning Concert	Breakfast Club	Transcontinent	Transcontinent	Morning Melodies	Radio Review	Radio Review
6:30 Waltz Time	Breakfast Club	Breakfast Club	Breakfast Club	Breakfast Club	Breakfast Club	Breakfast Club	Breakfast Club
6:45 Waltz Time	Breakfast Club	Breakfast Club	Breakfast Club	Breakfast Club	Breakfast Club	Breakfast Club	Breakfast Club
7:00 News	C.B.C. News	News	Breakfast Club	Breakfast Club	Breakfast Club	Breakfast Club	Breakfast Club
7:15 Breakfast Club	Breakfast Club	Breakfast Club	Breakfast Club	Breakfast Club	Breakfast Club	Breakfast Club	Breakfast Club
7:30 Breakfast Club	Breakfast Club	Breakfast Club	Breakfast Club	Breakfast Club	Breakfast Club	Breakfast Club	Breakfast Club
7:45 Breakfast Club	Breakfast Club	Breakfast Club	Breakfast Club	Breakfast Club	Breakfast Club	Breakfast Club	Breakfast Club
8:00 News	Breakfast Club	Breakfast Club	Breakfast Club	Breakfast Club	Breakfast Club	Breakfast Club	Breakfast Club
8:15 Breakfast Club	Breakfast Club	Breakfast Club	Breakfast Club	Breakfast Club	Breakfast Club	Breakfast Club	Breakfast Club
8:30 Breakfast Club	Breakfast Club	Breakfast Club	Breakfast Club	Breakfast Club	Breakfast Club	Breakfast Club	Breakfast Club
8:45 Breakfast Club	Breakfast Club	Breakfast Club	Breakfast Club	Breakfast Club	Breakfast Club	Breakfast Club	Breakfast Club
9:00 Lake Beach Lodge	Our Gal Sunday	Our Gal Sunday	Breakfast Club	Breakfast Club	Breakfast Club	Breakfast Club	Breakfast Club
9:15 Lake Beach Lodge	U.S. Navy Band	Life Previous	Breakfast Club	Breakfast Club	Breakfast Club	Breakfast Club	Breakfast Club
9:30 Lake Beach Lodge	Wm. Wallace	Wm. Wallace	Breakfast Club	Breakfast Club	Breakfast Club	Breakfast Club	Breakfast Club
9:45 Gilpin Brownie	Wm. Wallace	Wm. Wallace	Breakfast Club	Breakfast Club	Breakfast Club	Breakfast Club	Breakfast Club
10:00 Metro Mixin' Mixture	Keyboard Concerts	Weekly Warmup	Tennessee Jed	Tennessee Jed	Tennessee Jed	Breakfast Club	Breakfast Club
10:15 Metro Mixin' Mixture	Keyboard Concerts	Weekly Warmup	Tennessee Jed	Tennessee Jed	Tennessee Jed	Breakfast Club	Breakfast Club
10:30 Metro Mixin' Mixture	Bess Gallanting	Bess Gallanting	Carol Channing	Carol Channing	Carol Channing	Breakfast Club	Breakfast Club
10:45 Metro Mixin' Mixture	Bess Gallanting	Bess Gallanting	Carol Channing	Carol Channing	Carol Channing	Breakfast Club	Breakfast Club
11:00 Metro Mixin' Mixture	Tony Martin	Tony Martin	Tennessee Jed	Tennessee Jed	Tennessee Jed	Breakfast Club	Breakfast Club
11:15 Metro Mixin' Mixture	Tony Martin	Tony Martin	Tennessee Jed	Tennessee Jed	Tennessee Jed	Breakfast Club	Breakfast Club
11:30 Metro Mixin' Mixture	Tony Martin	Tony Martin	Tennessee Jed	Tennessee Jed	Tennessee Jed	Breakfast Club	Breakfast Club
11:45 Metro Mixin' Mixture	Tony Martin	Tony Martin	Tennessee Jed	Tennessee Jed	Tennessee Jed	Breakfast Club	Breakfast Club
12:00 Noon Farm Report	Noon Report	Noon Report	Noon Report	Noon Report	Noon Report	Noon Report	Noon Report
12:15 Noon Farm Report	Noon Report	Noon Report	Noon Report	Noon Report	Noon Report	Noon Report	Noon Report
12:30 Noon Farm Report	Noon Report	Noon Report	Noon Report	Noon Report	Noon Report	Noon Report	Noon Report
12:45 Noon Farm Report	Noon Report	Noon Report	Noon Report	Noon Report	Noon Report	Noon Report	Noon Report
1:00 Memory Time	Noon Report	Noon Report	Noon Report	Noon Report	Noon Report	Noon Report	Noon Report
1:15 Memory Time	Noon Report	Noon Report	Noon Report	Noon Report	Noon Report	Noon Report	Noon Report
1:30 Memory Time	Noon Report	Noon Report	Noon Report	Noon Report	Noon Report	Noon Report	Noon Report
1:45 Memory Time	Noon Report	Noon Report	Noon Report	Noon Report	Noon Report	Noon Report	Noon Report
2:00 Metropolitan Cal	Pamela Pamelots	Pamela Pamelots	Noon Report	Noon Report	Noon Report	Noon Report	Noon Report
2:15 Metropolitan Cal	Pamela Pamelots	Pamela Pamelots	Noon Report	Noon Report	Noon Report	Noon Report	Noon Report
2:30 Metropolitan Cal	Pamela Pamelots	Pamela Pamelots	Noon Report	Noon Report	Noon Report	Noon Report	Noon Report
2:45 Metropolitan Cal	Pamela Pamelots	Pamela Pamelots	Noon Report	Noon Report	Noon Report	Noon Report	Noon Report
3:00 Pratica Special	Stories Retold	Stories Retold	Noon Report	Noon Report	Noon Report	Noon Report	Noon Report
3:15 Pratica Special	Stories Retold	Stories Retold	Noon Report	Noon Report	Noon Report	Noon Report	Noon Report
3:30 Pratica Special	Stories Retold	Stories Retold	Noon Report	Noon Report	Noon Report	Noon Report	Noon Report
3:45 Pratica Special	Stories Retold	Stories Retold	Noon Report	Noon Report	Noon Report	Noon Report	Noon Report
4:00 Cliff Edge	Chester Yorkie	Chester Yorkie	Noon Report	Noon Report	Noon Report	Noon Report	Noon Report
4:15 Cliff Edge	Chester Yorkie	Chester Yorkie	Noon Report	Noon Report	Noon Report	Noon Report	Noon Report
4:30 Cliff Edge	Chester Yorkie	Chester Yorkie	Noon Report	Noon Report	Noon Report	Noon Report	Noon Report
4:45 Cliff Edge	Chester Yorkie	Chester Yorkie	Noon Report	Noon Report	Noon Report	Noon Report	Noon Report
5:00 Story Time	Story Time	Story Time	Noon Report	Noon Report	Noon Report	Noon Report	Noon Report
5:15 Story Time	Story Time	Story Time	Noon Report	Noon Report	Noon Report	Noon Report	Noon Report
5:30 Music for Medicine	Lets Write	Lets Write	Noon Report	Noon Report	Noon Report	Noon Report	Noon Report
5:45 Music for Medicine	Lets Write	Lets Write	Noon Report	Noon Report	Noon Report	Noon Report	Noon Report
6:00 Harmony Harvest	Imaginations	Imaginations	Noon Report	Noon Report	Noon Report	Noon Report	Noon Report
6:15 Harmony Harvest	Imaginations	Imaginations	Noon Report	Noon Report	Noon Report	Noon Report	Noon Report
6:30 Music for Medicine	Bandstand	Bandstand	Noon Report	Noon Report	Noon Report	Noon Report	Noon Report
6:45 Music for Medicine	Bandstand	Bandstand	Noon Report	Noon Report	Noon Report	Noon Report	Noon Report
7:00 Pilots and Flyers	Bandstand	Bandstand	Noon Report	Noon Report	Noon Report	Noon Report	Noon Report
7:15 Pilots and Flyers	Bandstand	Bandstand	Noon Report	Noon Report	Noon Report	Noon Report	Noon Report
7:30 Pilots and Flyers	Bandstand	Bandstand	Noon Report	Noon Report	Noon Report	Noon Report	Noon Report
7:45 Pilots and Flyers	Bandstand	Bandstand	Noon Report	Noon Report	Noon Report	Noon Report	Noon Report
8:00 Light Opera	Timber Lodge	Timber Lodge	Noon Report	Noon Report	Noon Report	Noon Report	Noon Report
8:15 Light Opera	Timber Lodge	Timber Lodge	Noon Report	Noon Report	Noon Report	Noon Report	Noon Report
8:30 Light Opera	Timber Lodge	Timber Lodge	Noon Report	Noon Report	Noon Report	Noon Report	Noon Report
8:45 Light Opera	Timber Lodge	Timber Lodge	Noon Report	Noon Report	Noon Report	Noon Report	Noon Report
9:00 Music Store	The Quest	The Quest	Noon Report	Noon Report	Noon Report	Noon Report	Noon Report
9:15 Music Store	Interview Parade	Interview Parade	Noon Report	Noon Report	Noon Report	Noon Report	Noon Report
9:30 Music Store	Summer Parade	Summer Parade	Noon Report	Noon Report	Noon Report	Noon Report	Noon Report
9:45 Music Store	Summer Parade	Summer Parade	Noon Report	Noon Report	Noon Report	Noon Report	Noon Report
10:00 Bis for Dive	C.B.C. News	C.B.C. News	Noon Report	Noon Report	Noon Report	Noon Report	Noon Report
10:15 Bis for Dive	Sports Review	Sports Review	Noon Report	Noon Report	Noon Report	Noon Report	Noon Report
10:30 Bis for Dive	Sports Review	Sports Review	Noon Report	Noon Report	Noon Report	Noon Report	Noon Report
10:45 Bis for Dive	Sports Review	Sports Review	Noon Report	Noon Report	Noon Report	Noon Report	Noon Report
11:00 Baseball	J.P. Morgan	J.P. Morgan	Noon Report	Noon Report	Noon Report	Noon Report	Noon Report
11:15 Baseball	Sports Review	Sports Review	Noon Report	Noon Report	Noon Report	Noon Report	Noon Report
11:30 Baseball	Sports Review	Sports Review	Noon Report	Noon Report	Noon Report	Noon Report	Noon Report
11:45 Baseball	Sports Review	Sports Review	Noon Report	Noon Report	Noon Report	Noon Report	Noon Report
12:00 Noon Farm Report	Noon Report	Noon Report	Noon Report	Noon Report	Noon Report	Noon Report	Noon Report
12:15 Noon Farm Report	Noon Report	Noon Report	Noon Report	Noon Report	Noon Report	Noon Report	Noon Report
12:30 Noon Farm Report	Noon Report	Noon Report	Noon Report	Noon Report	Noon Report	Noon Report	Noon Report
12:45 Noon Farm Report	Noon Report	Noon Report	Noon Report	Noon Report	Noon Report	Noon Report	Noon Report

23 DRESSMAKING

DRESS AND CHILDREN'S KNITTING Lessons. Sewing Bible Edition, Pattern $1.00.

IF YOU TAKE PRIDE IN YOUR clothing! If as yet your sewing does not bear the hallmark of professional attractiveness at all times, Ad book guaranteed. 1951 Douglas. Apt. 8 ©1016

ALTERATIONS, DRESSMAKING, ALTERATIONS, tailoring, mending, specializing in ladies' and children's wear. Reasonable. 1011 Broughton St. ©1016 ©1017 Fairfield

DRESSMAKING, ALTERATIONS AND repairs. 1811 Quadra St. ©1017

NOW CHATE REMODELERS AND RE-pairs, ladies ladies tailoring, shaped coats. ©1017

FASHION DRESSMAKER (FROM THE Bay) suits, day and evening dresses. 1811 Quadra. Phone ©1017

DRESSMAKING, REMODELING, REPAIRS. Phone ©1017

24 BUSINESS DIRECTORY

BARGAIN SALE—OVER WEEK ONLY WOOD AT HALF PRICE

Place orders quoted lastly, so we are coming up and our full bushel and mixings are ready for delivery. Phone ©1024 for our list before buying or hauling and save on fuel. Buy now and save.

G.K. FUEL, 1000 — 2 CORD, $6.00

G.K. FUEL, 100 TOPAZ—G 5408

BARGAIN—FOR SECURITY THIS Winter order your fuel now. Dry fir, cedar, mixed, $6.00 per cord. Delivery anywhere in city limits. Phone early for quick service. Also cedar fence posts. Cedar 1 cut, $2.00; 2 cut, $1.50; 3 cut, $1.00. Phone ©1024

BARGAIN SALE—FIR DRY WOOD. Cedar mixed, handy lengths and sawed. $10.00. Delivery free anywhere in city. Phone ©1024

BARGAIN IN SEASONS WOOD SAWN and split, $10 per cord. Phone ©1024

ALL FIR, DRYLAND WOOD, 3 BAWOUT $6.00. Sawed $10.00. Sawed $8.00. Phone ©1024

FIR BUCKS CEDAR, ONLY $1. Cedar, $1.50. Phone ©1024

DRY CEDAR, SPECIAL SALE. Cedar 1 cut, $2.00; 2 cut, $1.50; 3 cut, $1.00. Phone ©1024

FIR WOOD, CEDAR, ONLY $1. Cedar, $1.50. Phone ©1024

FIR WOOD, DRY, $6.00 PER CORD

60 FOR SALE—MISCELLANEOUS

RALEIGH SPORTS WITH 3-SPEED AND drum brakes. Apply 3060 Newton St.

SNAP—NEW AMERICAN DOUBLE-BAR balloon-tired bicycle, accessories included. 18 Gorge Road W. O 3408

THE SMARTEST SMALL MOTORCYCLE (and scooter) in town. "Mustang Colt," brand new, at cost price, $385—terms. O 6011

INDIAN—A.J.S.—VELOCETTE—CHEK PANTHER

WE ARE EXCLUSIVE VANCOUVER ISland distributors for these machines. See us for your new machine and be sure you buy at the rock-bottom price. A stock of good used machines always on hand.

R. SHANKS & SONS
821 Fort Street

WHY WAIT MONTHS FOR YOUR NEW MOTORCYCLE

ROYAL ENFIELDS, TRIUMPHS, NORTONS, SALSBURY SCOOTER, 6½-H.P. WHIZZER MOTOR BIKES for immediate delivery

1947 INDIAN CHIEF
Used cycles in good condition.
1947 VELLOCETTE, 350 cc.
1947 ROYAL ENFIELD, 500 cc.
1946 ROYAL ENFIELD, 300 cc.
1947 TRIUMPH, 350 twin.
1943 HARLEY '45, $400.
1941 AUTOCYCLE
1938 SPEED TWIN (Triumph)
1936 HARLEY 61 O.H.V.
1938 HARLEY 61, O.H.V.
1 C.C.M. BICYCLE (new).
1 B.S.A. BICYCLE (used).

Canada's Most Progressive Motorcycle Dealers.

MOTORCYCLE SALES
2617 DOUGLAS STREET, VICTORIA
MOTORCYCLE SALES Vancouver, B.C.
MOTORCYCLE SALES Chilliwack, B.C.

"LOOK" — JUST ARRIVED — "LOOK"
From England, the New Corgi Folding-Type Motor Scooter
The Same Type as Used by the Famous Paratroopers
Suitable for Ladies or Gents
MOTORCYCLE SALES
2617 Douglas Street

FOR SALE—ONE NEW 225 H.P. DIESEL engine (Gray Marine) model 6051N6, serial No. 23343, complete twin-disk clutch, 1½ to 1 reduction gear, also one saw 6×30" 2-saw Hanon edger. W. L. Tonsky, Phone 11J Cobble Hill

FOR SALE—LARGE BULLDOZER, IN excellent condition, $8,000. May be seen at 691 Queens Avenue. Phone B 6420 or B 2847

HEAVY-DUTY WOOD LATHE, 6-FT bed. B 3384

ONE HORNET POWER SAW, JUST broken in, with two chains, $350. M. Gordon, Galiano Island, B.C.

SAWMILL POWER UNITS, SET UP IN steel frames, complete in every detail and ready to hook on your saw. On display in our showrooms. DAVSO MOTORS LTD., 900 Fort St. G 8184

Saanich Garage & Supply, Royal Oak, B.C. Phone Keating 828

CONTRACTORS
Immediate Delivery
OLIVER "80" TRACTOR EQUIPPED WITH A WHITE FRONT-END LOADER
Capacity 0-8 Yard
21
Raises and Telescopes so you can dump the load in the middle of the truck. One lever control. Will hold and dump bucket at any point on the lift. Dozer Blade available. Plenty Power.
Sales and Service
SAANICH GARAGE & SUPPLY
ROYAL OAK, B.C., B.R. 3
North Elk Lake, East Saanich Road
Phone Keating 828

SHINGLE MILL
$1750
We offer for immediate sale Shingle Mill Machinery, including boiler, two Fairbanks-Morse steam engines, three Shear Shingle machines, and auxiliary equipment. Valued at $6,000. If removed immediately
PRICE $1,750 CASH

ALFRED CARMICHAEL & CO. LIMITED
1018 BROAD ST. PHONE O 7241

[illegible]

59 TO RENT MISCELLANEOUS

GARAGE FOR RENT—NEAR PARLIAMENT Buildings. Phone G 4386.

60 WANTED TO RENT MISCELLANEOUS

I WANT TO RENT OR LEASE STORE space with show window. What have you to offer? Reply with particulars to Box 8183 Colonist.

WANTED — MODERN GARAGE, VICINITY Normal School, Mount Tolmie. Mrs. Ewan. B 1378 after 6 p.m.

61 SUMMER RESORTS

61A COTTAGES AND CAMPSITES

FOR SALE—NEW TWO-ROOM STUCCO cottage in sheltered cove. Sooke Harbor. Phone O 8410.

NEW, FURNISHED CABINS, CAMERON Lake, nine miles on from Qualicum Beach. For reservations write F. Hale, Cameron Lake, V.I., B.C.

WANTED — SMALL COTTAGE, WITH bathroom, furnished or partly furnished, Qualicum or Horne Lake vicinity, young couple, no children, for occupation October 1 for few months. B 3084 or Box 6310 Colonist.

WANTED — FURNISHED COTTAGE, Cordova or Cadboro Bay, for last two weeks of August. References. Phone G 6841.

WANTED—ONE OR TWO-ROOM CABIN for August and maybe longer, at once. P.O. Box 322, Victoria.

65 AUTOMOBILES

AUTO PAINTING AND UPHOLSTERY

We Are THE Specialists in Auto Body Repairs, Steering and Frame

MOONEY'S AUTO BODY—

814 Cormorant Street — Phone B 4171
1128 Vancouver Street — Phone B 1818

NO JOB TOO LARGE OR TOO SMALL

AUTO SALES FINANCED. H. W. MILLER & Co. 1006 Government.

BEAUTIFULLY APPOINTED HOUSE-trailer, sleeps two. Travels well, or makes a cozy home. Phone Belmont 139 Y.

ENGINE RECONDITIONING SPECIALists.—Get our prices. Complete job rebore, install pistons, pins, rings. New engine performance. Easy on gas and oil. CHET DOWMAN GARAGE, 734 JOHNSON.

FOR AUTO TOP LEAKS OR CUSHION repairs see Ernie Sanders. Phone B 4018.

GARAGE FOR RENT—NEAR PARLIAment Buildings. Phone G 4384.

TRAILER — 6' BOX, 16" WHEELS, $65. 793 Tolmie Ave.

WE HAVE SPRINGS AND LEAVES FOR all makes of cars and trucks. Cars wanted for wrecking. Pacific Auto Wreckers, 837 View Street. Phone B 7531.

KNOWLTON SUPER SERVICE

AUTOMOBILE FINANCING

ROYAL USED CARS

G 2511

"OUR PRICES ARE RIGHT"

1937 HUDSON TERRAPLANE
1939 GARLAND SEDAN
1938 DODGE SEDAN
1937 FORD COUPE
1937 TWO-DOOR CHEVROLET
1940 FORD COUPE
1936 NASH SEDAN
1939 OLDSMOBILE SEDAN
1933 FORD CABRIOLET
1936 GRAHAM SEDAN
1937 BUICK COUPE
1937 SINGER TWO-DOOR SEDAN
1930 FORD COACH
1938 CHEVROLET COUPE
1930 FORD TOWN SEDAN
1937 LINCOLN ZEPHYR SEDAN
1933 CHEVROLET SEDAN
1938 AUSTIN SEDAN
1935 FORD TUDOR
1940 FORD SEDAN
1941 DODGE COACH
1940 PACKARD '8' CLIPPER SEDAN
1939 FORD FORDOR SEDAN
1934 PLYMOUTH COACH
1927 JORDAN SEDAN

TRUCKS

1931 FORD MODEL "A" TRUCK
1941 FORD EXPRESS
1946 FORD 3-TON TRUCK

TRADE-INS ACCEPTED

WE BUY, SELL AND EXCHANGE

CARS WANTED

SPOT CASH PAID AT ONCE OR CARS SOLD ON CONSIGNMENT

NO SALE—NO COMMISSION

Open Till 9 P.M.

VETERANS' AUTO SALES LTD.

Cor. Caledonia and Quadra Sts.

B 3213

TAKE OUR CASH NOW

Don't Be Misled By Fly-By-Night Dealers Promising To Get You Fantastic Prices. REMEMBER—A used car is only as good as the dealer who stands behind it. Yates Street Auto Sales will pay you more for your Chevrolet, Plymouth, Dodge, Pontiac, Ford, etc.

1947 MODELS, as high as	$2057
1946 MODELS, as high as	$1926
1942 MODELS, as high as	$1442
1941 MODELS, as high as	$1341
1940 MODELS, as high as	$1230
1939 MODELS, as high as	$1009
1938 MODELS, as high as	$868
1937 MODELS, as high as	$817
1936 MODELS, as high as	$636
1935 MODELS, as high as	$585

YATES STREET AUTO SALES

951 YATES STREET

"F. & S." AUTO SALES

1947 MERCURY NEW CAR PRICES

GLADWELL MOTORS

BUYERS' GUIDE USED CAR

BUSINESS COUPE	$1480
	$1589
4-DOOR SEDAN	$1658

J. M. WOOD MOTORS

B.C. USED CAR SERVICE

YATES STREET AUTO SALES

"THE ISLAND'S LARGEST USED CAR DEALERS"

1939 FORD COUPE. Special price — $945

1941 DE SOTO FLUID DRIVE DE LUXE SEDAN.

1939 BUICK DE LUXE SEDAN. Special — $1395

Where quality and price go together. Open evenings for your convenience.

Trades - Terms - Car Sales Financed

POOR BRAKES DANGEROUS

Don't gamble with your brakes! When you need brake lining, fluid or parts for your Chrysler-built car, drive in on our service floor for factory-engineered Chrysler parts and service.

McLEOD-LUMSDEN MOTORS LTD.

PLYMOUTH - CHRYSLER - FARGO SALES AND SERVICE

900 YATES STREET — G 1144

PONTIAC "U" DRIVE, LTD.

LATE MODEL CARS FOR HIRE

RATES

Per Mile and $1.00 Per Day, Customer Supplies Gas

Per Mile and $1.00 Per Day, Gas Included

NATIONAL MOTORS

FORD
MONARCH
FORD
MONARCH
FORD

NATIONAL MOTORS

WILSON MOTORS LTD.

A COMPLETE REPAIR SERVICE

JAMESON MOTORS, LTD

1928 STUDEBAKER SEDAN — Good condition throughout. What offers? B 4363.

1930 DODGE FOUR-DOOR SEDAN — Four new tires, heater, etc. What offers? Phone B 4726.

1929 BUICK SEDAN, RUBBER AND motor in excellent condition; also new battery, $325. Phone Colquitz 200.

1942 PONTIAC—PRIVATELY OWNED since new. First-class condition. Can be seen at No. 1 Cook St.

1937 CHEV BUSINESS COUPE — Good condition throughout, $675 or highest offer. B 1183.

1935 HUDSON SEDAN, FAIR CONDItion. Owner leaving town, $495. B 0270.

1939 STUDEBAKER CHAMPION sedan. Excellent condition, price $1,150. Phone B 0070.

1939 LA SALLE SEDAN; 1937 CHEVROlet sedan delivery. 4100 Cook Street.

1928 ESSEX SEDAN, $200. PHONE B 1342.

1928 CHRYSLER SEDAN—GOOD CONdition. E 3080. 3178 Douglas St.

1930 CHEVROLET COACH — BEST offer. Phone G 9437, afternoon.

1930 SEDAN — GOOD SHAPE. BEST offer takes. 3130 Douglas Street.

1932 CHEVROLET, GOOD CONDItion, $425. B 3804.

1947 HUDSON SEDAN — MILEAGE under 5,000. Box 5478, Colonist.

1937 PONTIAC—EXCELLENT CONDItion. 1107 Cook. G 3141.

1940 MERCURY CLUB COUPE. PHONE Sidney 38R.

1934 MODEL "Y" FORD. MUST BE sold today. Cash. G 8143.

1946 PONTIAC TORPEDO SEDAN. Model 2516; low mileage. G 9000.

1946 FORD BUSINESS COUPE. PHONE Colquitz 72 B.

65B WANTED

ANY GOOD USED CAR WANTED. ALL cash. Later model preferred.

67 BOATS AND LAUNCHES

WAR ASSETS

12 ONLY

NEW 15-LB. CO2 PORTABLE FIRE EXTINGUISHERS

Regular Price, $73. SALE PRICE $57.50

Approved by Underwriters for Marine or Industrial Use

VICTORIA MARINE AGENCIES

1166 YATES ST — PHONE G 3131

Diesel Installations and Overhauls. Repairs on All Marine Engines. Parts for Outboards and Inboards. Engine Rental Service.

FOR SALE

13-FOOT OUTBOARD BOAT—PRACTICALLY NEW, $90

ANGUS MARINE

1138 WHARF — G 1431

AVAILABLE NOW

GENERAL MOTORS INDUSTRIAL and MARINE ENGINES

SIX-CYLINDER, 93-H.P., OVERHEAD VALVES

WILSON MOTORS LTD.

839 Yates Street — Phone B 1101

Fully Equipped — Ready to Install

THE ACME MARINE POWER UNIT

With the Famous

CHRYSLER T-120 MOTOR

PROMPT DELIVERY

POWER BOATS DE LUXE

NICHOLSON BOAT WORKS

73 MONEY TO LOAN

75 WANTED TO BORROW

76 TIMBER BROKERS

PAGE & SNAPE

78 BUSINESS OPPORTUNITIES

A SELDOM HEARD-OF INVESTMENT

60% NET ASSURED

ALL BEAUTIFULLY FURNISHED, INcluding extra linen. Owner's suite with electric kitchen, including large new Frigidaire. Heat and hot water automatic oil. One block from C.P.R. boats. Hot and cold water in rooms. A lifetime income with pleasant surroundings. For further particulars contact MR. CURTIS IN PERSON. Half cash.

Full price — $25,000

DO NOT MISS THIS SPLENDID OPPORTUNITY!

PEMBERTON, HOLMES LTD

625 Fort Street — Phone G 4124

AN EXCELLENT BUY FOR TOURIST cabin resort. Four acres, 200 feet from beach. Ten-room house with three-piece bathroom, automatic water system, electricity, large granite fireplace, large garage. Close to good transportation.

APARTMENT BLOCK — SEVEN SELF-contained apartments with garages. Seafront, modern, showing 14% on investment, $31,500. Goodwell Realty, 323 Pemberton Building. Phone B 2821.

AUTO CAMP, HOTEL, APARTMENT, grocery or similar business wanted. Owners only. Box 3630, Colonist.

BE YOUR OWN BOSS! — HAVE MANUfacturing plant fully equipped for novelty and wood-working. Big profits with low overhead. Exclusive contracts. Excellent reason for selling. Price on application to Box 5300, Colonist.

BEAUTY SHOP FOR SALE—4 BOOTHS, one shampoo booth, 4 driers, large gas heater and water tank. Low rent. Good, steady clientele. Leaving town. Price, $2,100 cash. Box 8718, Colonist. B 0724.

BOAT BUILDING PLANT AND MARINA, including machine shop, woodworking shop, 3 slipways, store and gas station. Marina for 75 boats. Seven-room house, etc. Box 5306, Colonist.

CASH OFFERED—APARTMENT HOUSE, James Bay or Fairfield preferred, or auto court. Private party. Box 5817, Colonist.

CHOICE OPPORTUNITY, $11,000 OR close offer. 11-roomed house plus revenue $185 a month with 5 rooms for owner. Box 5330, Colonist.

GILLESPIE, HART & CO., LTD.

"AUGUST SPECIALS"

CITY GROCERY and CONFECTIONERY STORE with four-room partly furnished living quarters — $4000

HOME and BUSINESS—EXCELLENT GROCERY and CONFECTIONERY STORE, opposite school, with beautiful five-room modern bungalow. Good sales turnover and first-class refrigeration equipment. Price for property and stock, with some terms and IMMEDIATE POSSESSION — $17,250

"UP-ISLAND LODGE"

SEAFRONT FURNISHED LODGE and ... property fronting on two main Island highways, close to Victoria. Excellent fishing, boating and swimming. Good water supply. Considerable light timber to erect more log cabins. Owner retiring from business and has REDUCED PRICE FOR QUICK SALE. IMMEDIATE POSSESSION. TERMS. ONLY — $17,000

LICENSED HOTEL

UP-ISLAND HOTEL, FULLY FURNISHED. Close to sea. EXCELLENT REVENUE. IMMEDIATE POSSESSION. Owner selling because of ill-health — $27,500

See MR. BEASLEY, Eves., B 3388

CHARMING GUEST HOUSE

Located in best residential district, with beautiful gardens and tennis court, close to shops and transportation. Six double rooms for rent in addition to owner's suite. Splendid dining-room and catering facilities. Completely and tastefully furnished. This is a GOING CONCERN, and shows VERY GOOD REVENUE with possibilities for expansion. IMMEDIATE POSSESSION. TERMS. Exclusive listing — $18,500

See MR. HOLMS, Evenings, B 3818, or See MR. BEASLEY, Evenings, B 3328

GILLESPIE, HART & CO., LTD

611 FORT ST — PHONE G 1161

HERE'S YOUR FUTURE BUSINESS

Auto Court on a main highway. Nine modern cabins with three-room cottage for owner. Grocery store. Doing a very nice business and excellent equipment. Lots of room for expansion on the property and has a good revenue at the present time. Some terms can be arranged at the sacrifice price of — $15,000

KER & STEPHENSON LIMITED

WATERFRONT APARTMENT

$31,500

CLOSE-IN ULTRA-MODERN APARTMENT

$27,200

R. H. DAVIES REALTY

FINANCIAL SURVEY LIMITED

$24,500

$16,500

$5900

$8000

$625

H. A. ROBERTS, LIMITED

GROCERY STORE

$11,000

GUEST HOUSE

H. A. ROBERTS LIMITED

"WE COVER BRITISH COLUMBIA"

H. A. ROBERTS LIMITED

GROCERY STORE

$11,000

GUEST HOUSE

H. A. ROBERTS LIMITED

"WE COVER BRITISH COLUMBIA"

BUSINESS LOCATION

$16,500

Randall's Real Estate

INVESTMENTS

Office building and stores. One of the finest of the large business blocks in the heart of the retail business district of Victoria. For further information call Mr. Smith at Randall's.

Hotels, Guest Houses, Business, Apartments, Business Opportunities of all kinds

Consult Mr. Smith at

GEORGE RANDALL

1309 DOUGLAS STREET

STUCCO APARTMENT BUILDING

Four modern suites, all self-contained. Each has its own bathroom. This is not a conversion from an old house but a first-class apartment building. The location is good. Close in Fairfield district. Gross income $173 per month. Oil-O-Matic hot water heated. Price — $18,000

Call Mr. Smith

Randall's Real Estate

1309 DOUGLAS STREET

$15,000—GUEST HOUSE, WELL situated, near Beacon Hill Park, in the Fairfield district, catering to the tourist trade. SIX BEDROOMS, plus two-room suite for owner. Very well furnished, fine linens, etc. Income $3,600 a year, plus.

$9000—SEVEN SUITES, PARTLY FURNISHED. Three-room suite for owner. Income $180 a month gross. Situated High Yates Street area.

$5900—GROCERY STORE. Monthly turnover $2,400. Price includes stock, fixtures and furniture, 24 hours possession.

B. W. BAGSHAWE

B 4682 — 1411 Government St. — B 2848

CAFE

$6200—In shopping centre of a suburb of Victoria. The above price includes all equipment, such as ice cream machine, refrigerator, booths, stools, cooking utensils, stock, cash register. Rent, $57.50 per month. Five-year lease. For further details call our office.

Ask for Mr. McVey

TED HAWKES & CO.

G 4176 — Evenings E 4227

GROCERY STORE

$10,000

Spencer-Hyland & Co.

DOWNTOWN, DOUGLAS ST.

VERNON MARTIN & CO.

REVENUE PRODUCERS

$8950

$8000

$5500

$242

$3500

79 EXCHANGE—REAL ESTATE

EXCHANGE NORTH QUADRA for OAK BAY

MODERN FIVE-ROOM BUNGALOW

MEHAREY & CO., LTD.

77 LISTINGS CANCELED

ATTENTION, PLEASE! IF YOU WANT TO SELL

SOLD THIS WEEK

Pemberton, Holmes, Ltd.

78 HOUSES FOR SALE

QUADRA AREA

$5750

$8500

78 HOUSES FOR SALE

A FIVE-YEAR-OLD STUCCO BUNGALOW—Within three-mile circle, near Craigflower Bridge, on ONE-THIRD OF AN ACRE of grounds, consists of living-room, good-sized bedroom; attractive, modern kitchen, wired for electric range, bathroom and utility room. Part basement with efficient hot-water heating furnace. New electric range can be purchased reasonable. Taxes $22.
FULL PRICE $5250
Can be handled for $2,250

ROYAL JUBILEE HOSPITAL
FIVE-ROOM FURNISHED HOME with separate garage. Two rooms are ideal for rental to nurses. Near offer considered. Price $4400
Evenings—Phone B 3816

NEAR THE CEDAR HILL GOLF LINKS—High up and in amongst new homes. A five-room bungalow with immediate possession. Living-room with fireplace, dining-room, two bedrooms and kitchen. Good ... For quick sale, or offer $4750

QUADRA — LAKE HILL
A FIVE-ROOM, SIX-YEAR-OLD STUCCO HOME that is in splendid condition, with nice wide landscaped gardens. Living-room, dining-room, two bedrooms, cabinet kitchen and Pembroke bathroom. Hardwood floors, full basement, etc. Exactly what you are looking for and open to an offer $7350

NEAR OAK BAY
This is a beautiful large roomy bungalow with lots of windows that gives the home a bright and cheery atmosphere. Very nice entrance hall. Large living-room, den with fireplace, guest-size dining-room—all with maple floors. Bright cabinet kitchen with sunroom off. Two large bedrooms. Full basement with garage. Really a home you will appreciate.
ONLY $6950
Evenings Phone E 0609

BOORMAN INVESTMENT CO. LTD.
630 View Street Phone E 3123

FAIRFIELD
A LARGE 4-ROOM BUNGALOW IN very nice district. Close to transportation. Two large bedrooms, oil range (value $700); oil circulating heater, basement furnace, garage. Immediate possession
GOOD VALUE $5950

GORGE
A large nine-room home in good condition. Would make ideal revenue producer. Hot-water heat, nice lot with fruit trees. Full basement. This home is vacant and you can move in tomorrow. The price is very reasonable at $5900

CLOSE TO JUBILEE HOSPITAL
FURNISHED
FIVE-ROOM SEMI-BUNGALOW on very nice street, close to transportation. Three rooms and bath down, two bedrooms up. Lovely large lot with lots of good fruit trees. Garage. You can have immediate possession.
PRICE, FURNISHED $4400

1½-MILE CIRCLE
Dandy little FOUR-ROOM BUNGALOW—Spotlessly clean throughout. No basement, but one could be made very easily. Ideal for the older folks who like a nice garden. On very nice street, and close to bus. THIS WILL SELL.
FULL PRICE $4200

REVENUE — FAIRFIELD — REVENUE
Close in. This EIGHT-ROOM HOUSE, showing a revenue of $86 per month, and owner's quarters of three rooms, furnished, and on a CORNER LOT showing 25% on an investment of only—
FULL PRICE $5300
Evenings—Mr. Hallmark, O 6778

VIEW REALTY LTD
201 Central Bldg. Phone D 3313

CITY
A GOOD BUY IN A FOUR-ROOM BUNGALOW that needs some repairs. Most of the materials are on the premises. Contains living-room, kitchen and pantry, two bedrooms, full basement; good lot, some fruit trees. A good buy for the handyman.
$1,800 will handle $3000

CITY
Another cute FOUR-ROOM BUNGALOW within easy walking distance. Has large living-room, cabinet kitchen, three-piece bathroom and two bedrooms, full basement with H.A. in all rooms; good lot with separate garage. You will have to hurry for this one at $3500

BURNSIDE
A SEVEN-ROOM HOUSE that has just been decorated inside. Has living-room, dining-room, large cabinet kitchen, one bedroom, three-piece bathroom and utility room downstairs, and three bedrooms up. On ONE AND ONE-HALF LOTS, with fruit trees. Right on transportation. (Or offer) $4200

JUBILEE
A FOUR-ROOM BUNGALOW that is a good buy in first-class condition. Contains large living-room with fireplace, three-piece bathroom, cosy kitchen and two bedrooms, good full basement with drive-in garage and H.A. furnace. On nice quiet street, and close to everything. Don't miss this one at (or near offer) $5000

RIDINGS REALTY
412 Union Bldg., 612 View Street
Phone E 8131 or E 4847

APARTMENT BUILDING, CONSISTING of FIVE SUITES, each with bathroom and gas range. The gross monthly revenue is $136. The location is a really fine residential area, close to school, transportation and shopping centre. Good tenants in all suites.
Price (terms) $8400

IN CITY, NEAR OAK BAY—A house containing 7 rooms, one of which is a very large double room with fireplace. This house is in spotlessly clean condition and is one with a character all its own. Full cement basement with furnace and garage. Garden with pool.
Full price $7000

FAIRFIELD—12 rooms near the sea $6500

COLES & RUSSELL
710 Broughton Street, in the Sussex Bldg.
Office Phones: G 8316 and D 3031
Residence Phones: E 9483 and Colq. 46 J

CEDAR-SHAKE BUNGALOW
A NEW HOME, BUILT BY OWNER WHO finds it necessary to sell owing to sickness. First-class material and workmanship. FIVE GOOD-SIZE ROOMS, hardwood floors, cove ceilings, four-piece bathroom. Garage in basement. Large lot, lawn and garden. $7900
(Or near offer.)

MARIGOLD
ALMOST NEW STUCCO BUNGALOW OF FOUR ROOMS. Fireplace and hardwood floors. Price includes modern range and oil circulating heater. Attached garage. Fruit trees.
Price $5975

GOODSELL REALTY
928 Pemberton Bldg. Phone E 3821
Residence—G 8363

COUNTRY RESIDENCE
(No Sleet)
ATTRACTIVE HOME WITH MODERN conveniences, such as hot-water heating, hardwood floor in living-room with open fireplace; two bedrooms, one quite commodious; four-piece bathroom, breakfast nook off kitchen, with utility room adjoining; wired for electric range. Has hot-water heater, and as the name is to-vealed, it is easily kept comfortable. The grounds comprise ONE AND ONE-HALF ACRES, mostly pasture and studded with oaks, and faces south. Owner occupied. Less than five miles out.
Price $10,500

RALPH H. WILSON
306 Pemberton Bldg. Phone E M12
Evenings—Mr. Scott, G 3906

THIS IS THE HOME
YOU HAVE BEEN WISHING FOR
A LOVELY NEW STUCCO BUNGALOW consisting of FOUR GOOD-SIZE ROOMS, hardwood floor in living-room, three-piece bathroom (Pembroke bath), kitchen has all latest modern conveniences to make the wife contented. Hot-air furnace, laundry tubs and garage in full-size basement. Lot 60x170, with splendid view. Terms: Half cash.
Price $8000
PHONE OWNER FOR APPOINTMENT
No agents. PHONE G 8411

A LOVELY HOME, NORTH QUADRA district. Six fine rooms on main floor, two upstairs if needed. Full basement, garage in basement. Beautiful view. Owner-occupied. $1,000, terms arranged or take small house as part payment. No Sunday calls. No agents. D 7799.

A MODERN THREE-YEAR-OLD SEVEN-room semi-bungalow, with two lots, in three-mile circle. Ultra-modern kitchen, hardwood floors, basement, garden, etc. Real value for $7,900 when seen. $4,000 cash handles. Phone E 7207.

A WELL-BUILT 5-ROOM BUNGALOW IN Gorge district; basement and furnace. Phone E 7068 on Monday.

A WATERFRONT 10-ROOM MODERN residence. Hot-water oil automatic. This home has everything. Come and inspect it. 1863 Crescent Road. $20,000.

A FINE RESIDENCE OF 9 ROOMS SUITable for a doctor, for sale. Close in on Quadra. Only $14,500. Call Mr. Kennedy, E 1934, Monday. No agents.

A 4-ROOM WHITE STUCCO, FULL basement, electric water heater, furnace. Large lot. D 2773

BEST BUY IN HIGH QUADRA — FIVE-room stucco bungalow, entrance hall, nice living-room with fireplace, family-size dining-room, oak floors, modern kitchen with sunroom off. Two large bedrooms, four-piece Pembroke bath, concealed stairway to large unfinished attic. Double corner lot. Garage in basement. Immediate occupancy.
Exclusive $7350

H A HUMBER, LTD
613 View Street Phone E 3352
After Hours Call: G 1804, E 1943 or D 6304

BEAUTIFUL MODERN SEAFRONT RESIDENCE—Magnificent view. Lovely garden. THREE BEDROOMS, two bathrooms. Greatly reduced for quick sale $16,000 (terms). Phone D 1334.

BY OWNER, IN HIGH QUADRA DIStrict, modern 5-room bungalow with rumpus room, on large treed lot. Shrubs, lawns, fish-pool. $6,350. E 9308.

ESQUIMALT-BY-THE-SEA
MUST BE SOLD THIS WEEK
CAN YOU IMAGINE A NEW 4-ROOM stucco bungalow in Esquimalt's most exclusive subdivision for $6,300? Full cement basement. Large lot. Immediate possession. Terms to reliable party.
JOHN GREENWOOD
1241 Broad Street Phone E 7041
Night, E 0187

CENTRAL PARK—SIX LARGE ROOMS with pantry and bath, large entrance hall, basement with furnace, garage, close to public and high schools. Possession September 1; price $8,500; terms. B 7016

COMFORTABLE HOME, SEA VIEW, INcome $60, also 3-roomed suite for owner. Buy direct from owner by phoning B 6281.

DEEP COVE — 4-ROOMED BUNGALOW with 4 acres or more. Price only $2,100. For particulars apply Richardson, Downey Road.

FAIRFIELD
EIGHT-ROOM REVENUE-BEARING property. Three rooms for owner. Income of $57.50 per month. See also Furnished Identity.
Taxes only $80. Price $6500

ROYAL OAK
FIVE-ROOM SEMI-BUNGALOW — Living-room, dining-room, two bedrooms, kitchen, breakfast nook, extra room upstairs. Full basement. Furnace. Over HALF AN ACRE of land. Fruit trees.
Taxes only $36. Price $5950

VICTORIA WEST
FOUR-ROOM BUNGALOW JUST OFF ESQUIMALT ROAD—Living-room with fireplace. Kitchen, bathroom, two bedrooms. All redecorated inside.
$3,000 to handle. PRICE $4150

JAMES BAY
Four-roomed N.H.A.-built bungalow. Only half block from sea. Hardwood floor in living-room and hall. Cabinet kitchen. Two bedrooms. All large rooms. Furnace. Spotless condition. Immediate possession. PRICE $6850

PARKDALE AREA
New six-room bungalow including three bedrooms, living-room, kitchen and utility room, bathroom. All on one floor. Good outbuildings. Early possession.
PRICE $5950

H D DALBY & CO. LTD.
634 View St. (Opp Spencer's) E 6241
Evenings Phone W. Dalby, Colq. 136X

ESQUIMALT—NEW RESIDENTIAL DIStrict, near the sea. Attractive new four-roomed stucco bungalow with all the features of the lovely home you are looking for. Full basement, large lot, good soil. Immediate possession. See it any day, 2 to 4 p.m., Sunday 10 a.m. to 4 p.m. 1127 Wychbury Avenue. Price $6,800.

FIVE-ROOM BUNGALOW, RECENTLY built, hot water Oil-O-Matic, including electric stove, heavy linoleum, Venetian blinds and full carpet covering living-room. The carpet itself would cost nearly $500. Nice grounds. The price of this home is under present cost of building. Full price $10,500

R. C. BENNETT
709 Johnson Street G 6120. E 8811

FOR SALE—3½-MILE CIRCLE, GORGE district. Four-roomed house, full cement basement and outbuildings, 10 lots, 6 under cultivation, 3 more could be cultivated, good small fruit soil; 4 lots with scattered oak. Ideal spot for children. Apply Graham, Livingstone Avenue, off Mount Douglas Crossroad.

FOR SALE — FOUR-ROOM STUCCO home with through hall. Nice location. Full cement basement and garage. Furniture may be purchased. Apply 3858 Wyndeatt Street, off the Gorge Road, Saturday or Sunday. $6,900. Owner leaving city. No agents.

FOR SALE—LARGE, CHOICE BUILDING lot, irregular shaped 40x315x160x179, southern slope of Mount Tolmie. Panoramic view from James Island to Esquimalt Harbor. Price $1,800. E. Spearshall, 710 Fort Street. Phone E 8231; nights, E 1882

FOUR ROOMS; H.A. FURNACE. SMALL bedroom built in full cement basement. Garage. Snap. $4,000 cash. Phone E 7377 between 6 and 8 p.m. For appointment. No agents.

FOR SALE — ATTRACTIVE MODERN FIVE-ROOM HOME, full cement basement with garage. Phone B 0974. No agents.

FIVE-ROOM BUNGALOW, FERNWOOD, newly painted. Duroid roof. As is, $4,100. Can be seen Sunday and evenings. 1437 Taunton.

FOR SALE — UP-AND-DOWN DUPLEX. Investment only, good revenue, separate entrance; 2 bathrooms; close in. Price $8,500. Phone E 1022.

FOR SALE — 3-ROOMED HOUSE AND bathroom, white cedar siding. 84 Books Road.

FOR SALE—A NEW 4-ROOM STUCCO bungalow, lovely view, on concrete foundation. $4,800. G 0402

FOUR-ROOM BUNGALOW, FIVE YEARS old. Basement, furnace, garage. $5,750, terms. Phone D 8501. No agents.

FOUR-ROOM BUNGALOW, AT SHAPP full basement, owner-occupied. Phone E 5637. Possession.

FOUR-ROOM MODERN STUCCO BUNgalow, 224 Crease Ave.

GORDON HEAD—FOR SALE—3 1 ACRES good soil, with 8-room stucco house. Downstairs entrance hall, living and dining-room with hardwood floors, kitchen, den, bathroom and bedroom, upstairs 3 bedrooms and glassed-in sleeping porch. Full cement basement with new hot-air furnace, porcelain tubs. A good living for the right man. Reason for selling poor health. Box 5036 Colonist.

IMMEDIATE POSSESSION — WHITE siding bungalow, 4 rooms and utility room. Fireplace, Pembroke bath. Sidney water. Lovely sea view. $6,800. J. P. Rickard, McTavish Road, Sidney 84Y.

I HAVE A VIEW ROYAL SEAFRONT property with a 5-room bungalow for sale of only $10,800. Call Mr. Kennedy, E 1934, Monday. No agents.

MR. HANDYMAN I HAVE A 5-ROOM house on Fort Street that would make a good duplex. Only $4,200. Call Mr. Kennedy, E 1934, Monday. No agents.

MODERN 3-ROOM COTTAGE, FURnished with bathroom, large lot, downtown Sidney, garage, also storeroom. 1361 Fifth St., Sidney. Terms cash.

MODERN SEAFRONT HOME, GOOD anchorage, one hour from Victoria. Under $4,000. Box 5313 Colonist.

NEW SEVEN-ROOM HOUSE — HIGH location, ranch-type hot-water heated. Venetian blinds and oak floors. Seen to appreciate. Will trade for older house up to ten years, or new car, as part payment. No agents. Phone E 3908.

NEW 5-ROOM WHITE STUCCO BUNgalow, wired for electric range. Has electric water heater, thermostat control. Phone G 2773

OLDER-TYPE 4-ROOM BUNGALOW, NO basement. Low taxes, approx. $36. Price $3700

NEW 4-ROOM STUCCO BUNGALOW on concrete foundation. No basement. Large lot. Near bus and stores. A real good buy at $4600

NEAR JUBILEE HOSPITAL, on a quiet street, we offer a very neat 6-room bungalow. Neat and clean in every respect with very well-cared-for grounds. Light floors, fireplace, basement with hot air furnace, garage. This property has never been on the market and is definitely priced to sell quickly. This is one of the few that we can really recommend to anyone. Price $6500

E. E. KNOTT & Co.
New Address: 972 Yates St. Phone E 6182
Evenings, G 8904 or G 3468

DONCASTER DRIVE
LOVELY 5-ROOM BUNGALOW, AVAILable for immediate possession. Contains L.R. with fireplace, bright cabinet kitchen, 2 bedrooms and utility room with laundry tubs, full basement with furnace. Separate garage. Price includes inlaid lino, blinds, etc. Extra lot available. Taxes $42.
Price for quick sale $4750

ROSS BAY
HERE IS A NICE HOME with revenue and with a gorgeous view of the sea and mountains. Nice three-room suite for owner and two suites bringing in $47.50 per month. Full basement with a good furnace, separate garage. House in spotless condition inside and out. Duroid roof, nice property, quick possession.
A buy at $6500

TWO-MILE CIRCLE
HERE IS A REAL BUY in a lovely 6-room ... fireplace, lovely kitchen with tiled sink, 4-piece Pembroke bath and 3 nice bedrooms. Good basement with tubs and furnace, stucco garage, 2 beautiful lots in gardens and fruit, chicken house with chickens included. You can move in tomorrow. See this one first.
Terms $7350

OWNER MUST SELL
5½-MILE CIRCLE—5 ACRES, 1 cleared. A country home. New stucco bungalow, SIX ROOMS, all on one floor. Circulating fireplace in large L.R., D.R., 4-piece Pembroke bathroom, utility room off fine cabinet kitchen. Never-failing creek runs through property. Has own unlimited water from spring. It has many special features. Thoroughly equipped, etc. Excellent soil. Must be sold. Very low taxes. Investigate this. $3,500 cash.
Price $7950
Balance Monthly

HOME AND REVENUE
NINE-ROOMED HOUSE in excellent location, showing good returns from rentals upstairs. Spacious 5 rooms down for owner. Double plumbing. Full basement with furnace and garage. Newly decorated inside and out. Revenue can be easily increased. Nice corner lot. Close in.
Reasonable taxes. Terms $8950

CENTRAL REALTY
715 View Street Phone E 2100
Evenings, B 7583, G 2365

HIGH FAIRFIELD
ONE OF VICTORIA'S MOST MAGNIFIcent ten-room stucco homes, commanding a superlative view of the sea and mountains. Spacious living-room with fireplace, library (17 x 19), fireplace, study with fireplace, dining-room (13 x 16), servants' pantry and dinette, kitchen (13 x 10) wired for electric range. Five spacious bedrooms, several with private verandas to take in the view; three complete bathrooms and four toilets, unfinished attic affording space for three or four extra rooms. Full cement basement. Oil-O-Matic heating plant, wash tubs, servants' quarters with complete bedroom, double garage. All oak floors on the ground floor. This home is like new throughout, and would lend ideally to a high-class guest house. Exquisite lawns, fringed with perennials, etc. A garden in keeping with a home of this type.
Price $16,000
On Terms to Reliable Party

HIGH QUADRA—Prewar-built stucco bungalow. Living-room, fireplace, dining-room, through hall, oak floors, two bedrooms, large unfinished attic, 4-piece modern Pembroke bathroom, kitchen, tile sink, etc. Full cement basement, furnace, garage, wash tubs. Large lot in lawns. Plum, cherry, apple and peach trees. Small fruits, etc. Terms can be arranged. Price $10,500

FAIRFIELD—Close to sea and park, brand-new, five-room stucco bungalow. Hardwood floors throughout. Full cement basement, furnace. Immediate possession. Price $8000

FAIRFIELD—Sea view. Nine-room revenue property, furnished, including electric range. This is made into three complete suites. Full basement. Separate garage. A bargain at $6500

COLQUITZ — Close to school and transportation, two lots, high location. Five-room bungalow. Living-room (24 x 17) with fireplace, large kitchen, two bedrooms, one finished bedroom in attic, bathroom. Price $5000

FERNWOOD—Five-room bungalow. Living-room, fireplace, dining-room, two bedrooms, kitchen. Almost new oil range goes with the house. Garage and chicken house. Price $4100

SPENCER-NYLAND & CO
308 Scollard Bldg. Phone E 2100
Evenings, Mr. Nyland, B 2970

CITY
ONE AND A HALF MILE CIRCLE—NICE BUNGALOW. Consists of L.R. with fireplace, bright kitchen, three-piece bathroom, two good bedrooms, plenty of cupboards, etc., full cement basement with furnace and an extra bedroom. A real large lot with garage and chicken house. Taxes only $28. Quick possession. Terms $5000

$2,100 CASH
CLOSE TO OAK BAY—A really well-built BUNGALOW OF FIVE LARGE ROOMS, particularly suitable for a family, not too expensive, and close to schools and transportation. Three bedrooms if desired, through hall, generous floor area, and many fine features for comfort and convenience. Garage in full basement. Excellent furnace piped to all rooms. Tubs. Everything spotlessly clean. Large lot, fruit trees, fine garden.
$3,100 handles. FULL PRICE $6500

OAK BAY
Jubilee district. SEVEN ROOMS, suitable for home or revenue. Consists of L.R. with fireplace, family-size D.R., nice kitchen, den or bedroom and laundry room down, three lovely bright bedrooms, bathroom and separate toilet up. Full cement basement with new furnace. Close to schools, stores and transportation. Newly decorated inside and out. Will consider near offer. Terms. Price $7300

EXCEPTIONAL
We are very proud to be able to offer this lovely STUCCO BUNGALOW close to. Consists of wide entrance hall, L.R. with tiled fireplace, D.R., a super-kitchen, two lovely bedrooms and Pembroke bathroom, oak floors in hall and main rooms; full basement with furnace, and then there is a concealed stairway to two lovely bedrooms. A beautiful property in lawns, garden, lily pool, etc. QUICK POSSESSION. Good terms. Taxes only $65.
FULL PRICE $8250

CENTRAL REALTY
715 View Street Phone E 6187
Evenings—E 7583 - D 2365

OAK BAY—FIVE-ROOM STUCCO BUNgalow, almost new. Ideally situated. Entrance hall, living-room with fireplace, hardwood floors, dining-room, Dutch kitchen, well equipped. Two lovely bedrooms and 4-piece Pembroke. Full cement basement. Furnace. Flowers and fruit. It is spick and span. No defects.
PRICE $9450
Terms

WE CAN SHOW YOU TWO ADDITIONAL OAK BAY HOMES, similar to the above, with possession.

HOLLYWOOD CRESCENT — AT THE WATER'S EDGE — THREE WELL-EQUIPPED APARTMENTS showing nice income. Hot-water automatic heating. There is a lovely sun-porch with owner's suite, and extra large living-room. Possession of owner's suite.
PRICE $14,300
Terms

BURNSIDE ROAD—Very choice homesite. Four good-sized rooms and utility room. Fine basement and furnace. Hot living-room with fireplace in large and attractive. Lawn, many shrubs, pools.
PRICE $6500
There is immediate possession.
(After hours, phone D 6683.)

COLQUITZ—FIVE-ROOM STUCCO BUNGALOW, garbed with flowers and fruit of all kinds. Never was so much contained on two lots. Only an expert gardener could do it. All large rooms beautifully built. To wind up an estate immediate possession. Come and see it and be convinced.
PRICE $8400
Good terms.

LANGLEY REALTY COMPANY
316 Central Building E 9625

PRACTICALLY NEW, LOVELY, MODern 5-room stucco bungalow, Pembroke bathroom, part basement, fireplace, coved ceilings, half acre, 4 fruit trees, small fruits, good garden. 704 Island Highway 1½ miles from city. Immediate possession. $7,000. No agents.

PREFABRICATED HOUSES, 4 TO 7 rooms, garages. Summer cottages, chicken houses, auto court units—all small and quickly erected. Hardware and blue prints supplied. Phone E 3401. D. L. Mowat 1446 Hampshire Rd.

SELLING?— THE LISTING OF YOUR HOME IS RESPECTFULLY SOLICITED. TED HAWKES & CO. G 8173 OR EVENINGS CALL MR. THORNELOE, B 3301

SEVEN-ROOM HOUSE—GOOD REVENUE, near transportation. Offers accepted. Phone B 5040.

SIDNEY PROPERTY—3-ROOM HOUSE and lot, also 3-room house and acre of land. Sidney 21R.

THE JUBILEE DISTRICT—FOUR-ROOM BUNGALOW. Oil stove, large heater in living-room, basement with tubs and hot-air furnace; $5,500. Phone E 4894.

LAKE HILL
QUADRA—EXCLUSIVE LISTING. Owner leaving has instructed us to sell this lovely four-room bungalow. High location. Wonderful view. ONE-HALF ACRE in garden, fruit trees, small fruits, flowers and shrubs. Cement basement, furnace and laundry tubs. Separate garage. If you want full value for your money, see this property at once. $2,500 cash handles. FULL PRICE ONLY $4500

HIGH QUADRA
Ultra-modern STUCCO BUNGALOW of five spacious rooms. Living-room has lovely open fireplace. Hardwood floors throughout. Four-piece Pembroke bath. Full cement basement, furnace and laundry trays. Drive-in garage. If you want the best, DON'T MISS THIS BARGAIN. Immediate possession. (Half cash handles.) PRICED AT ONLY $8600

HOME LOCATORS REALTY CO.
Phone G 8314 Res. Phone G 8410

HIGH QUADRA—IMMEDIATE POSSESSION
SWELL 4-ROOM, MODERN, CEDAR-SIDING BUNGALOW. Has nice living-room with fireplace, cabinet kitchen, 2 large bedrooms, 3-piece Pembroke bath, cement basement, furnace, garage. Nice lawn and garden with fruit trees.
Price $5950

ESQUIMALT—ON BUS
$3,000 HANDLES
LOVELY MODERN STUCCO, 4 ROOMS AND NOOK. Large living-room with fireplace, hardwood floors, swell cabinet kitchen with nice breakfast nook, two large bedrooms, four-piece Pembroke bathroom, cement basement, laundry tubs and finished room. Nice yard and good garden. Price $7350

JAMES BAY—IMMEDIATE POSSESSION
Modern 4-room stucco bungalow, near waterfront. Has large living-room with fireplace, hardwood floors, cabinet kitchen, tile sink, 2 large bedrooms, 4-piece Pembroke bath, cement basement, furnace, laundry tubs, garage, copper piping. Nice lawn and excellent garden.
Price $6850

FARM—HAPPY VALLEY
FARM OF 5½ ACRES, good soil; 4 acres under cultivation, balance nice timber. Neat 4-room house. Good water supply, electric pump. Lights and bath. Price includes 6 head of cattle and 300 chickens. Chicken house and garage.
Price $5250

SWELL HOME FOR MOTHER AND DAD
NEARLY NEW 4-ROOM MODERN STUCCO BUNGALOW located in a good residential district. Has living-room with fireplace, hardwood floors, cabinet kitchen with breakfast nook, 2 large bedrooms, Pembroke bath. Nice lawn and excellent garden with fruit trees. Garage. Price includes kitchen range and 4 cords wood. Price $5500

HARRY P SMITH
702 Bank of Toronto Bldg. Phone B 4833
Evenings G 4961

GORDON HEAD
SIX ACRES, ALL UNDER CULTIVATION — choice young orchard, strawberries, raspberries, bulbs, two chicken houses, small hot-water-heated greenhouse and good garden tractor with attachments. Modern stucco bungalow of five large rooms, through hall and four-piece bathroom, hardwood floors, coved ceilings, ivory plaster and lovely fireplace in living-room; cabinet kitchen has large breakfast nook. Monel metal hot water tank, copper piping throughout. Full cement basement, hot air furnace, car space, laundry tubs, fruit room and extra toilet, also spare and materials on hand for extra room. Lawns, flowers and shrubs. Property is on bus line, close to schools. Light, water, phone. Price $16,000
For Appointment to View Write
BOX 4532, COLONIST

SIX-ROOM HOUSE, FERNWOOD DIStrict. Box 5070, Colonist.

VIEW ROYAL — VERY ATTRACTIVE 7-room house with lovely garden and view. Further information, phone G 1800

VIEW ROYAL — VERY ATTRACTIVE 7-room house with lovely garden and view. Further information, phone G 1800

WELL-BUILT 4-ROOMED BUNGALOW with full concrete basement, containing extra room, hot air furnace, city light and water; first-class condition throughout. Property consists of 2.2 acres level land, well treed, good garden, outbuildings, chickens, etc. Faces on main highway, one road being constructed at rear. Bus service 300 yards from school and stores. A very attractive property. $5,000 cash and assume mortgage of $2,400 payable at $20 monthly. Private sale. No agents. Phone Belmont 84 V.

F. W. MOORE & CO.
$3000—No. 365—3-Room cottage with 3-piece bathroom. Close in. CORNER LOT. Excellent condition, and we consider this a good buy.
$3500—No. 301. Prospect Lake District. Three-room modern cottage, all built-in features. Completely furnished. Automatic water supply. Lovely view of waterfront. This is really nice.
$3700—No. 304—4-Room bungalow in Sidney on a corner lot. City light and water. Good garden soil. Lots of flowers. This is an ideal home.
$3950—No. 330. This buys you a 4-room bungalow in good condition consisting of 2 bedrooms, sitting-room with fireplace, kitchen and garage. Fruit trees. See this for a good buy.
$4700—No. 463 — 4-Room bungalow in the Gorge District with full cement basement. Wired for range. Nice lot with fruit trees. A buy like this is hard to beat.
$5950—No. 386—Here is a very nice bungalow consisting of 5 lovely rooms. Very nice large living-room, 2 nice bedrooms, built-in kitchen with Ace-Tex tile floor, 3-piece bathroom, linen closet. Full-size basement with laundry tubs. Central heating, new plumbing. Possession 2 weeks. Buy this now.
$6000—No. 340 — Lovely 4-room grey stucco bungalow, modern in every way. Hardwood floors throughout. Garage and very nice garden.
$6500—No. 15—Lovely revenue, Fairfield, overlooking the water. Large 8-room house. Divided into 2 suites. Owner can have 3 or 5 rooms. Full basement. Hot air furnace. We recommend this as a good buy.
$8200—No. 404. Lovely new 5-room stucco bungalow, located in good district. Hardwood floors. Grand view and completely modern in every way. We recommend this as a good buy.
$6600—No. 377. Fairfield district. Here is the home you have been looking for and can't afford to miss. A beautiful four-room modern wide-siding bungalow, with lovely finished bedroom in basement. All hardwood floors and coved ceilings throughout. This home is as beautiful as the garden around it, and they are wonderful. Buy this today for a home you will be proud to own.
$7200—No. 783—5-room modern bungalow. Lovely large living-room with fireplace, dinette, built-in kitchen with tile sink, 2 large bedrooms and 4-piece bathroom. This house has beautiful coved ceilings and all oak floors. See it and buy it now.
$8300—No. 609—7-room stucco semi-bungalow, all oak floors, concealed stairway to 2 finished rooms and kitchenette which could be used as revenue proposition. This is a grand home and a real buy.
$9300—No. and Lovely five-room completely modern 2-year-old bungalow. Situated High Quadra District. This is the home you have been dreaming of. Awning.

P. W. MOORE & CO.
630 Johnson Street Phone E 7841
Evening
H. Michael, E 6224; E. Armstrong, G 7070
R. Wood, G 4430

$2625—CLOSE TO GORGE on high location. Partly-built five-room bungalow. Patent roof and the outer walls are insulated and ready for stucco. Window frames, sash and doors are ready to be rushed on at the mill site. Flooring written, plumbing and walls done priority. This is a good buy for a contractor or handyman who could finish it.
$3900—CITY, close in. Five-room bungalow. Living-room, open fireplace, two bedrooms, three-piece bathroom and large kitchen. All in first-class condition. Basement with furnace. Immediate possession. A real buy.
$7350—ISLAND HIGHWAY, close to Langford Lake. New stucco bungalow standing on half acre. Four rooms and dinette, open fireplace, Pembroke bath, Venetian blinds. Extra bedroom not quite finished. Quick possession.
$8500—CLOSE TO GORGE WATERS. New stucco bungalow. Living-room, open fireplace, two bedrooms, Pembroke bath and shower. Modern kitchen and dinette. Basement, furnace, laundry room and garage. Lot 50 x 160. Taxes $84. A real good buy.
See A. Lancaster
EMPIRE REALTY COMPANY LTD
(Member Real Estate Board of Victoria)
1006 Broad Street Phone E 7441

$9350—FINE HOME OR GUEST house situated close to Beacon Hill Park and waterfront. House contains sunroom, large living-room with open fireplace, guest-size dining-room, 6 bedrooms, kitchen, pantry and laundry room. Hot-water heat throughout, basement with toilet and garage. This is an outstanding buy.

$7950—GOOD SAANICH HOME standing on 1¼ acres. Living-room 24x18, open fireplace, dining-room, den with open fireplace, 2 bedrooms, bathroom, kitchen and pantry all on one floor. Basement, furnace and laundry tubs. Price includes kitchen range and electric refrigerator. This is worth seeing.

$5500—CITY, CLOSE TO ESQUImalt, nice bungalow. Living-room, open fireplace, guest-size dining-room, 2 bedrooms, Pembroke bathroom and pedestal basin. Large kitchen, pantry and laundry room. Basement, furnace and garden. Taxes only $50. Immediate possession.

See A. LANCASTER
EMPIRE REALTY COMPANY LTD
(Member of Real Estate Board of Victoria)
1006 BROAD STREET PHONE E 7441

GRACIOUS MODERN HOME
This fine Oak Bay home is built to N.H.A. specifications. The rooms have generous proportions and the planning makes for a maximum of convenience and comfort. Five rooms on the ground floor and two wonderful rooms in the basement—One a large boys' room and the other a grade rumpus room. Every detail of this home spells quality. Beautiful floors, formica counter-tops, the best Venetian blinds, automatic oil heat. The property is 60' x 120'.
This home is offered at $15,800
And Your Enquiry Is Invited
Please Phone Mr. Guidy at B 9414 or E 1306

CAMERON INVESTMENTS, LTD.
900 Yates Street

NORTH QUADRA DISTRICT
$9500—NEW, MODERN FIVE-ROOM BUNGALOW with rumpus room. Close to schools and transportation. Large living-room, dining-room, two bedrooms, modern kitchen, four-piece bathroom, two bedrooms, full basement with laundry tubs (toilet in basement), hot-air heating unit, air-conditioned. Garage in basement. This home is exceptionally designed, and IMMEDIATE POSSESSION IS ASSURED.
P. A. Fitzsimmons
EMPIRE REALTY CO. LTD
1006 Broad Street Phone E 7441

SEA VIEW
$6300—DUPLEX CONTAINING TWO THREE-ROOM FURNISHED SUITES, with fireplaces and three-piece bath, also small cottage with revenue of $32 per month, situate on about ONE ACRE of land in orchard, fruits and garden; also two chicken houses. Early possession of one suite. Would make good auto camp.

CONYERS-WILDERS CO
831 Broughton Street Phone E 8161
Evenings—W. D. Hilton, E 1306

SHAWNIGAN LAKE
5-ROOM SIDING AND SHINGLE BUNgalow. Duroid roof, living-room 14' x 18', two bedrooms 12x14', dinette and cabinet kitchen. Own water system piped from lake, electric pump, hot and cold water bath and toilet. 1½ acres. Cabin (rented). Garage. Woodshed. Some big trees, 300 ft. from lake, adjoining boys private school. Full price $3500
W. F. GOODS — PHONE 44X1

4-ROOMED BUNGALOW, LARGE LIVing-room with fireplace, 2 bedrooms, cedar-lined clothes closets, 3-piece bathroom, kitchen with built-in cupboards, cement basement, new furnace and extra room. Half block from bus. Near Gorge Park. Taxes $46. $4,400, terms. No agents. Box 5472, Colonist.

$4500—CASH—HOME OR HIGHWAY, 5-mile circle, with income possibilities. Main eight rooms are extra large. Open fireplaces in L. and D. rooms. Garage. Full concrete basement. H.A. furnace. Fruit and nut trees. Acreage part in timber. Near schools. Balance $6,300, terms. Owner P.O. Box 882, Victoria.

5-ROOM STUCCO BUNGALOW, FULLY modern, 2 bedrooms, utility room, d.w. floors, full cement basement, fireproof garage, fruit trees, chicken house. Built under N.H.A. 2 years old. Phone O 4608. No agents.

$5875—MODERN 4-ROOM BUNGAlow, 2 lots, close in. Wired for electric range. Finished upstairs could be rented. B 6187.

5-ROOMED BUNGALOW, GOOD CONdition. Vacant. Would trade for smaller or larger house needing repairs. Owner. Phone G 8771

$3700—5-ROOM HOUSE, LARGE LOT, fruit trees, good garden. Close in, good location. Taxes under $45. Owner. Box 5463, Colonist.

$4000—FIVE-ROOM BUNGALOW IN JAMES BAY. Newly decorated inside. Good terms. Open for inspection. No agents, please. 73 San Jose

5-ROOM HOUSE, OUTBUILDINGS, 10 acres, $4,000. Immediate possession. Further particulars P.O. Box 25a Duncan

5-ROOM BUNGALOW WITH LARGE LOT. $6,000, with terms, or best cash offer. E 7876

7-ROOM DUPLEX-STYLE HOUSE. BASEment, furnace, walking distance. $1,750 handles — B 4330. No agents

OAK BAY BUNGALOW
A very attractive, nearly new home, facing WEST with all modern conveniences, including basement and furnace.
Price $9500

REVENUE PROPERTY
FAIRFIELD
A very fine home with a revenue of $86 per month and three rooms for owner. This is good. Price $7350

WALKING DISTANCE
CLOSE TO PARK
6-room bungalow in first-class condition throughout with OIL-O-MATIC AIR-CONDITIONED heating. This is real value at $6750
Please See Mr. Ramsay

OAK BAY
ST. ANN STREET—Delightful white stucco colonial-type bungalow. Six spacious rooms, oak floors, tapestry plastered walls, modern kitchen wired for electric range. Two bathrooms. Basement, furnace and garage. Many desirable features. Further details on request $12,000
(Owner will accept smaller down.)

MOVE RIGHT IN
WHITE-SIDING four-room bungalow, all newly decorated inside and out. Garage in basement.
Easy terms $4250

COLWOOD
HALF ACRE and newly-completed five-room bungalow. Light and water laid on. Circulating heater and kitchen range included.
Priced only $3675
(Ask for Mr. Derry)

MEHAREY & CO., LTD.
622 VIEW STREET PHONE E 1157

THE YORKSHIRE
& PACIFIC SECURITIES

OAK BAY
$4500—A four-room cottage consisting of small living-room, fireplace, two small bedrooms, kitchen with oil range, bathroom.
$8750—This is a very well-built bungalow situated in Oak Bay. It consists of large living-room, two large bedrooms, kitchen and 4-piece bathroom. Up a concealed stairway there is an extra bedroom. Full cement basement and separate garage.
$5500—A real snap. This 5-room bungalow with extra room in the basement has a very fine garden, is situated in a good district, close to transportation and schools.
$5000—Situated on a nice, quiet street close to town this duplex is a real bargain at price offered for sale. Rents bring in $60 monthly.
721 FORT ST. Evenings B 1490, E 7148

K. & S.
KER & STEPHENSON
LIMITED

LARGER HOME IN LOVELY CONDITION
An older-type home but in a lovely location and in exceptionally good shape. Dining-room, living-room, kitchen, two bedrooms and bathroom on the ground floor. Two bedrooms upstairs. Full cement basement. Furnace and garage. Immediate possession $5750

SIX ROOMS AND CLOSE IN
Near the city centre this attractive buy has living-room, dining-room, kitchen and three bedrooms. Full cement basement and furnace. Immediate possession and only $6300

NICE LOCATION — NEAR BEACH
This home is only about three years old. Cedar siding finish with Duroid roof. Copper piping. Living-room, dinette, kitchen, two bedrooms and Pembroke bathroom. Hardwood floors in main rooms. Full cement basement with furnace. Garage. Fruit trees. This is an exclusive K. & S. listing and good value at $7850

PRETTY HOME TWO YEARS OLD
Five rooms, with cedar shake finish, nicely situated close to schools and transportation. Living-room, dining-room, kitchen, two bedrooms and Pembroke bathroom. Through hall. Hardwood floors in main rooms. Full cement basement. Garage $7900

SEVEN ROOMS AND DOUBLE LOT
An excellent buy on the Gorge waterfront if you wish an older type home in splendid condition. Five large rooms downstairs and two on the upper floor. Downstairs bathroom. Full cement basement. Very nice surroundings $8400

WELL BUILT AND, LOVELY SETTING
Here's outstanding value in a well-constructed home that has living-room, dining-room, den with fireplace, extra sitting-room, kitchen with tile sink, one bedroom and bathroom on main floor. Upstairs is a bathroom and three rooms, wired for electric range. Basement with new furnace. Duroid roof. Garage. Lot 300 feet wide with lawns, shrubs, ornamental fruit trees and greenhouse. This is in lovely condition and is only 10 minutes from the city. Close to transportation and stores. Exceptional value at $8750

LARGER HOME IN HIGH QUADRA
This well-built residence is nicely located and has plenty of room. Five rooms on main floor and two upstairs. Automatic heat. Quick possession for only $8750

WELL BUILT DUROID ROOF
This Oak Bay home of five rooms is only two years old. Through hall. Living-room, dining-room, kitchen and two bedrooms. Pembroke bathroom. Full cement basement. Hardwood floors in main rooms. Copper piping. Nice garden. Tile kitchen sink and well-planned kitchen cupboards $8900

FIVE ROOMS IN LOVELY LOCATION
This attractive home is listed at a special reduced price. Living-room, dinette, kitchen and two bedrooms. Copper piping throughout. Garage. Early possession $8950

WELL PLACED IN SECLUDED GARDEN
In Oak Bay, South of the Avenue, a five-room stucco home with through hall, living-room, large dining-room, hardwood floors in main rooms, kitchen and two bedrooms. Pembroke bathroom. Tile sink in kitchen and wired for electric range $9500

THREE YEARS OLD PERFECT CONDITION
This stucco home is approximately three years old and stands in a large lot with lovely garden, commanding a glorious view of the water and mountains from a high location. Living-room, kitchen and nook, really first-class cabinet kitchen. Three bedrooms $10,900

OAK BAY AND ON THE SEA
A really fine waterfront home that is fully insulated for Winter warmth. Attractive design and stucco finish. Hot-water automatic oil heat. Living-room, dining-room, kitchen, large bedroom and bathroom downstairs. Upstairs 2 bedrooms, bathroom and sewing-room. Hardwood floors in main rooms. Good garden and garage. An exclusive K. & S. listing $15,750

Ker & Stephenson Limited
Member Real Estate Board of Victoria
605 GOVERNMENT STREET D 4177
Night Phones E 0036 and E 3073

TODAY'S SPECIAL
STRAWBERRY VALE—Only 2 years old. A truly delightful 3-room cedar shake bungalow with Duroid roof within 4½ miles of city situated on a lot 60 x 107 with two adjoining lots of the same size included in the price. The bungalow consists of living-room, bedroom, large cabinet kitchen with buffet counter. All rooms are plastered. Close to school and transportation. Early possession. This is considered today's best buy at $4500

LANGFORD LAKE
A lovely country home of 5 rooms. Living-room has open fireplace and beautiful view of lake. Two nice bedrooms, kitchen. The house is situated amid 4½ acres, nice garden. Small barn and chicken house. Immediate possession. Selling for $6600

OAK BAY
A good family home ideally situated. Seven rooms (with den and fireplace), oak floors, full basement, drive-in garage. Oil-O-Matic H.A., fruit trees, large lot, stucco finish with leaded windows. Taxes $73 and possession immediate. This is priced for only $10,000

STEWART CLARK & CO.
304 PEMBERTON BLDG PHONE G 1923
Evenings E 1073 or E 7073

BEACH DRIVE
$6500
Large 8-room home near Willows Park facing the sea. Entrance hall, living-room with fireplace, bedroom, toilet, kitchen, dining-room. Upstairs 5 large bedrooms, 3-piece bathroom, balcony. Full basement with H.A. piped furnace. This could be duplexed very easily. Double plumbing. Large lot with garage. A few minor repairs needed. Terms arranged. Possession September 1.
Price $6500

FLEMING GARDNER CO.
304 SCOLLARD BLDG G 7141
Night, B 4697

PEMBERTON, HOLMES
LIMITED
726 FORT STREET
G 8124

OAK BAY
Owner Going to California
SIX ROOMS STUCCO, built in 1942, immaculate condition. Nice living-room, open fireplace, dining-room, oak floors, modern kitchen, 3 bedrooms. Full basement, furnace and garage. An excellent location south of the Avenue, near transportation and stores and school, four blocks to the beach. Nice garden. You'll like it. Exclusive listing
PRICE $9500

ESQUIMALT
NEW FOUR-ROOM STUCCO BUNGALOW, with corner windows. Comfortable living-room with open fireplace. Large bright cabinet kitchen. Two bedrooms and Pembroke bath. No steps.
PRICE $5500
PLEASE CALL VIOLET McLEAN
Evenings G 6807

GOOD BUYS IN SMALLER HOUSES
Cedar Hill District $4,750
Victoria West $4,150
Esquimalt $3,100
PLEASE CALL VIOLET McLEAN
Evenings G 6807

GORGE WATERFRONT
COMFORTABLE FIVE-ROOM STUCCO BUNGALOW with full cement basement and hot-air furnace. Lovely living-room with porch overlooking the waters. Separate garage and boating.
PRICE $8500
Or nearest offer
CALL VIOLET MACLEAN
Evenings, G 6807

CORDOVA BAY
WHITE CEDAR SHAKE BUNGALOW with full basement and hot-air furnace. Four lovely rooms. Separate garage. Lot 70x110. Full price $6500
CALL VIOLET McLEAN
Evenings, G 6807

FOUR-ROOM STUCCO
Six-year-old bungalow. Large living-room with open fireplace and hardwood floors. Two large bedrooms. Four-piece Pembroke bathroom. Large and nice cabinet kitchen. Full cement basement with oil furnace. Nice location and close in with immediate possession.
FULL PRICE $6850
PLEASE PHONE IAN ALCOCK
Evenings, Colq. 1140

HOLLYWOOD
A LOVELY SIX-ROOM FAMILY HOME in beautiful Hollywood district. Consisting of large living-room, dining-room, breakfast room and nice large kitchen, 3 bedrooms, nice bathroom, separate garage. Gardens. PRICE $7950
PLEASE ASK FOR MR. L. H. CURTIS

JOAN CRESCENT
A REAL LOVELY HOME in delightful surroundings with beautiful lawns and gardens all in wonderful condition. The house is two-storey with red tiled roof. There are seven large rooms consisting of large living-room, dining-room, den and cabinet kitchen, 3 beautiful bedrooms and 3 baths upstairs. Full cement basement with hot water Oil-O-Matic heat. This home could be converted into a perfect side-by-side duplex. A bargain at $13,250
PLEASE ASK FOR MR. L. H. CURTIS

SEAFRONT RESIDENCE
POSSIBLY THE MOST DELIGHTFUL SMALL ESTATE on the lower end of Vancouver Island. The land comprises over 2 acres with lawns, shrubs, native and imported trees, fruit trees of every kind and excellent kitchen garden. The whole area sloping to the beach. The house consists of 6 rooms with 2 bathrooms, automatic hot water heating, two small cottages. Double garage, also boathouse, greenhouse, etc. First-class water supply. For further particulars including photographs please ASK FOR MR. H. M. HALL.
PRICE $28,000
(Exclusive Listing)

GORDON HEAD
OVER FOUR ACRES on Marine Drive with very well-built bungalow of 5 rooms, poultry houses and other outbuildings. Small fruits, etc. About 3½ acres in grass. For further particulars PLEASE ASK FOR MR. HALL.
PRICE $8000

Pemberton, Holmes, Ltd.
626 FORT STREET Since 1887
Member Real Estate Board

THE B.C. LAND
& INVESTMENT AGENCY, LTD
(Established 1863)

OAK BAY
UPLANDS WAY. Very attractive modern stucco bungalow on a beautifully-kept lot in lawns and ornamental shrubs. FIVE LARGE WELL-APPOINTED ROOMS and Pembroke bathroom, also a utility room with laundry tubs off kitchen. Full cement basement, drive-in garage. OIL-O-MATIC FURNACE, copper plumbing throughout. Ultra-modern cabinet kitchen with lots of cupboard space. OAK FLOORS THROUGHOUT. Owner can give clear title and quick possession. $11,500

OAK BAY
NEAR GONZALES HILL. Quiet select locality. WELL-BUILT NICE-LOOKING STUCCO BUNGALOW just 6 years old. Full cement basement with plastered walls, drive-in garage, piped furnace, etc. FIVE REALLY GOOD-SIZE ROOMS and Pembroke bathroom. Latest modern appointments throughout, oak floors, etc. Excellent lot. IMMEDIATE POSSESSION. Asking $10,500

LAKE HILL
HIGH CONVENIENT LOCATION. TWO LARGE LOTS. SEVEN-YEAR-OLD STUCCO BUNGALOW. Basement, furnace, copper plumbing, laundry tubs, etc. Wide living-room with fireplace and oak floors. 2 good bedrooms. Pembroke bathroom.
Ask for Mr. Dando

REAL VALUE
In this 1941 constructed cedar shake exterior 6-room ground floor bungalow, built like a battleship with 6-inch studding, etc. Beautiful parquet oak floor in hall. Living-room extra large and so is the dining-room, 3 good-size bedrooms. Cosy knotty pine den with fireplace. Full basement with rumpus room and fireplace. Hot-water heated. Three beautifully treed lots landscaped garden. Pretty outlook. Easy driving distance of shopping centre. Stated that bungalow could not be replaced today under $14,000 and with inferior materials. We have been instructed to sell at $12,800
NOTE—Possession can be given next week.

BEACH DRIVE
Very attractive 7-room stucco bungalow, all rooms on one floor, spacious living-room, porch-size dining-room, 4 bedrooms. Completely insulated. Chrysler air-conditioned automatic heat (oil). Built in 1941. Must be seen to be appreciated. Protected from prevailing winds.
Priced reasonable at $15,000
Ask for Mr. Bagshawe
922 GOVERNMENT STREET G 4115

SAANICH—MAIN ROAD
JUST UNDER 3 ACRES
Four-roomed bungalow and bathroom, basement, fruit trees, chicken house, etc. Very secluded and close to Royal Oak.
Furnished $6000
Unfurnished $5500

OAKLANDS DISTRICT
Five-roomed bungalow, furnace, etc. Modern in detail.
Reduced price $7900

JAMES BAY
Stucco bungalow, five rooms, cove ceilings, hardwood floors, etc. Close in, etc. Reduced to $6800

BUILDING LOT
Close to Belmont, on Pembroke, 50 x 120, ready to build.
Price is only $225

D. D. McTAVISH
607 FORT STREET E 9614

LOOK! LOOK!
LOOK!!!

CAFE AND SERVICE STATION
In a choice Victoria suburb location. Hubby sells gas and oil; wife slings hash. A perfect set-up for a live wire couple. Price includes all modern fixtures in cafe and hotel and garage equipment in service station. No rent to pay, no leases to worry about as the smart futuristic designed buildings and property included. Investigate this now $16,500

OAK BAY RAMBLER
OIL-O-MATIC HEATING PLANT is only one of the many pleasant surprises in store for the fortunate purchaser of this home of homes. First of all, let us say there's SIX ROOMS ALL ON ONE FLOOR. Everything's modern from the low-slung architecture to the extra game room in basement. The American Plan kitchen is a dream with a place for everything—even hubby's red flannel underwear. Don't delay. See this flower-bedecked property today $12,600

TUDOR IN OAK BAY
This Early English Tudor style residence built in 1937 with gabled roof and facade blends charmingly into its delightful Old World garden. The wide frontage and extra depth of this choicely located Oak Bay property offers more than an illusion of seclusion (goods please note). The up-to-the-minute modernistic interior makes a striking contrast combining the peaceful charm of the old with the beauty and comfort of the new. Seven spacious rooms in all including handy cabinet kitchen and den with generous plumbing. Don't be satisfied with an inferior home. See this before you buy $11,500

SEVEN ON ONE
Choice Fairfield is the location of this older rambling style bungalow. The home nestles snugly on about ½ acre of beautiful parkland combining peaceful seclusion and close-in Fairfield convenience. Beautifully modernized inside this bungalow of 7 generously proportioned rooms could not be duplicated today for anything like $9450

WATERFRONT ON GORGE
WILL YOU BE THE LUCKY OWNER OF THIS OH SO WELL LOCATED HOME? A RARE OPPORTUNITY IS OFFERED SOME FORTUNATE HOMESEEKER TO PURCHASE THIS GRAND 6-ROOM STUCCO SEMI-BUNGALOW WITH UP-TO-THE-MINUTE CABINET KITCHEN, SEPARATE GARAGE AND GOOD-SIZED WATERFRONT LOT. WONDERFUL VIEWS OF THE SPARKLING WATERS OF THE GORGE. THE ONLY AVAILABLE PROPERTY OF ITS KIND AND PRICED LOWER THAN MANY ORDINARY 4-ROOM BUNGALOWS. OUR BEST WATERFRONT BUY IN MANY MANY MONTHS. SHOWN BY APPOINTMENT
ONLY $8500

STUCCO DUPLEX
$2000 DOWN
High quality is the word and High Quadra the location. Built about 1938 we offer today this side-by-side stucco duplex. Each unit comprises living-room with fireplace, 2 bedrooms with interesting bathroom and cabinet kitchen. One rents at $30.25. Immediate possession to the other. $2,000 down, balance like rent. Yes a modern stucco duplex for the price of a home.
Only $7500

CORDOVA BAY BEAUTY
Keep your minds on real estate, fellahs, this is not a bathing beauty, but a lovely home. This stucco cottage constructed in the thirties of high quality materials and workmanship consists of large living-room with fireplace, 2 bright bedrooms, 4-piece recess bathroom, between, utility room with laundry trays, glassed-in conservatory or sunporch, and dreamstream kitchen. What's more the gorgeous grounds of nearly ½ acre with loads of fruit trees and ornamental shrubbery make a delightful setting with plenty of space to enjoy seclusion. If you're lucky enough to be retiring, why not retire here? $7350

YOUR DREAM HOME
Is this the home you've always dreamed about? A grand stucco bungalow in a lovely Saanich location. Has 2 good-sized bedrooms, large living-room with oak floors and open fireplace. Chromed Pembroke bathroom with shower. Dinette leading into sparkling cabinet kitchen. A truly modern plaster job. Full basement with drive-in garage and furnace. Well-kept grounds surround this choice home. It's priced for quick sale at just $6990

FAIRFIELD HOME AND REVENUE
Close to seafront with magnificent views of the ever-changing panorama of the sea and lofty Olympics. Two suites rented bringing in good monthly revenue. Quick possession to owner's suite consisting of large living-room, bedroom, electric kitchen and bathroom. Electric range is included. Santa Claus usually comes at Christmas but here's an early present for you at the gift price of only $6500

M. & D. MITEY MITES
OAK BAY. Low-price homes in all areas are getting scarcer than roast beef at a vegetarians' picnic. Here's a dear little 4-room cottage on small lot handy to the seaside in choice Oak Bay. As clean as a new pin—just decorated in and out. Put this on your "must see list" $4500

CITY. CLOSE IN. Not often can we offer six rooms and bathroom ALL ON THE ONE FLOOR in the low price range. This one is older, of course, but ready to move into in 30 days. All new floors, blinds and range included. Clean and spotless. Just redecorated throughout. Nice large fruit-treed lot. See this and be convinced that there's still a low-priced home available $3990

JAMES BAY. Close to sea and handy to town. Nice 5-room cottage on small lot in this desirable area. Priced complete with floors, blinds AND OIL RANGE. A steal at only $3990

HANDYMAN'S SPECIAL. In Burnside location amongst other fine homes. On completion will be modern 4-room bungalow with full high basement. Deep lot. Framed and sheeted to roof. Roof partly on. Buy now, finish it yourself and save money. Your opportunity to own your own.
BARGAIN PRICE $1575

ANOTHER FOR THE HANDYMAN. Off Richmond Road and away to a good start is this 4-room cottage. Outside framing up. Large lot. Needs lots of finishing but the hard work is done. And just look at the low price.
Only $1500
ALL QUICK POSSESSION

Marriott & DeMowdsley Realty
601 CENTRAL BLDG Phone D 6841
Evenings G 6104, G 8332, G 6861

QUADRA
$6,700 ON EASY TERMS
Very attractive and well-built stucco semi-bungalow containing 4 rooms and 4-piece bathroom on ground floor, with concealed stairway to 2 bedrooms up. Automatic coal stoker furnace. Garage in full cement basement. Owner will give immediate possession.

OAK BAY
$9450—Artistic 5-room stucco bungalow with beautiful garden and situated south of the Avenue. Fairly views to the ocean. Garage in full cement basement. Oak floors in reception rooms, tiled bathroom and many other delightful features. Owner leaving city will give immediate possession.

ALEX G. HILL & CO.
630 VIEW STREET (Room 416) G 7761

FOR LAKE COWICHAN PROPERTY
THE LOCALE OF BEAUTY AND OPPORTUNITY
Write or Call
ERNEST ANDERSON
SMITH BLOCK — LAKE COWICHAN
The District's Real Estate Headquarters

78 HOUSES FOR SALE

EVERGREEN

$1225 CASH will handle a five-room two-story house in Fernwood district. Range included. Monthly payments $75 per month. Full price $3,000.

$4200—TOLMIE AVENUE. Seven-room home in the very best of condition, one that we can honestly say you won't have to spend a nickel on. All rooms good size. Garage, good lot. Low taxes. Possible revenue if one wishes.

$4950—ROYAL OAK DISTRICT. Five acres. Lovely modern four-room home, full basement. Pembroke plumbing, copper piping. Large living-room, cabinet kitchen. Double garage, chicken house. Land is all cleared and in fig-top shape. Mixed fruit trees, etc. A real snap.

$5000—NEAR HILLSIDE. Five-room bungalow with full basement [illegible] bedrooms and lots of cupboard space. Fruit trees. This is a very nice home.

$6500—SEA VIEW WITH REVENUE. Fairfield, right rooms. Full basement; 60-foot frontage. Nice garden, garage. New electric range and part furnishings included. A few yards from the beach. This will be hard to refuse at this new low price.

$8000—JAMES BAY. A very lovely five-room bungalow with hardwood floors in living-room and dining-room. 2 large bedrooms, 4-piece Pembroke bathroom. Modern kitchen with tile sink. Full basement, with good furnace and one extra large room. Beautiful lawns, gardens and fruit trees.

$9450 — OFF OAK BAY AVENUE. Beautiful seven-room home would make ideal exclusive guest house. All on one floor. Pembroke plumbing, full basement. Very modern kitchen wired for electric range. Automatic hot-water heater. Landscaped gardens, double lot. Don't fail to investigate this.

$13,000—VIEW ROYAL. A gorgeous seven-room home overlooking the water, surrounded by one-half acre of beautiful landscaped gardens, rockeries, etc. Lots of fruit. Living-room, dining-room, 2 bedrooms, modern kitchen, 4-piece Pembroke bathroom and good-size sunroom down. 2 large bedrooms up. Full basement. Separate garage.

Evenings: Phone E 7618

EVERGREEN REAL ESTATE, LTD.

722 VIEW STREET PHONE G 4013

OAK BAY

$4000—Tenant-occupied 4-room stucco bungalow. This is an exceptionally good buy if you can wait for possession.

HIGH YATES

$8500—A 4-roomed apartment to live in and a good revenue from the upstairs. This is a real business property.

BUILDING LOTS

OAK BAY—Three well-located at $1,200 each. One large lot on Shelbourne at **$225**

HILLSIDE AVENUE (Near Quadra)

$3700 — Four-roomed cottage, neat and clean inside and out. Excellent garage. Nice lawn and garden.

HAULTAIN (Near Shelbourne)

$4950—A neat 6-roomed bungalow. Full cement basement with H.A. furnace, good garden lot with fruit trees.

HIGH QUADRA

$3950—Only two rooms and bath but the separate garage is large enough to furnish ample storage space. Modern cabinet kitchen. Beautiful landscaped garden. This is really a big little house.

LAKE HILL

$5300 — Four-room stucco bungalow with attached garage. Full cement foundation. Modern fireplace, Pembroke bath, etc. Large 60-ft. lot with young fruit trees.

A. J. O'REILLY

REAL ESTATE - INSURANCE

603 COURTNEY ST. PHONE G 0632

Evenings

Mr. Allen, E 7993 — Mr. Fleming, E 4763

HOMES OUR SPECIALTY

OAK BAY—Sea view and one block from beach. FOUR BEDROOMS. This fine home is far below market value. Consists of very large living-room, guest-size dining-room, 2 large bedrooms, twin bed size, 4-piece Pembroke bathroom, tile floor, cabinet kitchen and tile sink, breakfast room, all on ground floor. Upstairs, 2 very large bedrooms and walk-in clothes closets. OAK FLOORS throughout. Oil-O-Matic heat, drive-in garage, space for 2 cars. We assure you it will be difficult to find better value. Full price **$12,600**

PORT STREET—Are you looking for a store on one of Victoria's busy streets? Approximate net revenue, plus the store. Full price **$15,000**

AMONGST THE OAKS — A really lovely home, large L.R., D.R., de luxe kitchen, 2 bedrooms, 4-piece bathroom downstairs, 2 large bedrooms upstairs with bathroom. This is a fine home at a low price **$13,200**

Good family home of 7 rooms. Nice garden. Close to store and bus. In very fine condition. Full price **$4500**

CLOSE IN—5-room bungalow, well built and clean. Good basement, furnace and garage. On good street. Price **$5250**

If you are looking for a rooming house contact us for a real snap. Full particulars at office.

DRY CLEANING PLANT. Turnover $600 weekly. Will consider terms to a responsible party. Full particulars at office only.

THE CITY BROKERAGE

3018 BLANSHARD ST. PHONE G 5022

(Member of Real Estate Board)

GOOD VALUES

DONCASTER DRIVE

Five-room bungalow, basement and garage **$4900**

CEDAR HILL ROAD

Six-room bungalow, garage **$5150**

GORGE DISTRICT

Seven-room house and one room in basement **$5500**

Six-room bungalow, basement and garage **$6850**

HAULTAIN

Almost new six-room stucco bungalow. Oil-O-Matic heat, lovely rumpus room with fireplace in basement. A very good buy **$9000**

(Terms)

OAK BAY (CLOSE TO SEA)

Large well-built siding bungalow; double lot; five rooms **$9750**

N. H. CAUFIELD

304 PEMBERTON BUILDING

E 9932

Evenings G 4067

APARTMENT HOUSE Near the Empress Hotel

Twelve rooms, in spacious grounds. Newly decorated and showing good revenue. Three rooms for owner. This is a permanent business in an ideal setting, and the price, including furniture, is only **$18,000**

H. W. MILLER & CO.

[illegible] Government St. Phone G 4651

78 HOUSES FOR SALE

HUMPHRIES REALTY

Real Estate and Insurance

GENTLEMAN'S RESIDENCE—Three acres. Six-roomed modern home. Automatic coal stoker. Lovely views. Price **$15,000**

RANCH STYLE BUNGALOW—Six rooms. Hot-water heating. Very modernistic. Close to golf course. Price **$13,500**

OAK BAY, SOUTH OF THE AVENUE—Six-roomed modern stucco bungalow. Three bedrooms **$10,500**

FAIRFIELD — Walking distance. Eight-roomed white stucco home. Ideal as revenue proposition. Price **$9750**

FAIRFIELD, CLOSE TO SEA—Modern five-roomed stucco bungalow. Vacant possession. [illegible]

FAIRFIELD GOOD STREET—Six-roomed semi-bungalow. Good family home. Double plumbing **$7500**

JUBILEE DISTRICT—Quiet street. New stucco bungalow of four rooms. Basement. Price **$7450**

FAIRFIELD REVENUE PROPOSITION—Seven rooms, four rooms for owner. Price **$7150**

JUST PLACED ON THE MARKET—Four-roomed stucco bungalow with every modern detail. Basement. Suit couple. Price **$7000**

ONE-THIRD OF AN ACRE, BURNSIDE DISTRICT—Four-roomed modern bungalow, one block from bus. Price **$6300**

RICHARDSON STREET—Six-roomed semi-bungalow, spic and span condition. A bargain at **$5800**

GORGE—ALMOST NEW stucco bungalow of four rooms. Basement. Price **$4850**

CEDAR HILL WAY — Attractive five-roomed older type bungalow with basement. Garage. Price **$4750**

HIGH QUADRA—HOT WATER HEATING. Four-roomed stucco bungalow. Price **$6950**

PROSPECT LAKE—1½ ACRES AND SIX-ROOM BUNGALOW. Light, water and plumbing. Price **$4950**

SOOKE, MILNES LANDING — Attractive cottage of five rooms. Light, water and plumbing. One acre land. Price **$3750**

SAANICH COTTAGE — Two small rooms and bathroom, consisting of toilet and shower. Some furniture. Large lot in nice garden. Close to bus and store: 3½-mile circle. No terms. Price **$1850**

BUSINESS OPPORTUNITIES

Apartment block containing four suites, one available for new owner. HOT-WATER OIL-O-MATIC HEATING. Excellent location. Price **$16,500**

Community grocery store. Excellent district. No competition. Showing good returns. Nice living-quarters of three rooms. Gas pumps. Stock at invoice. Price **$10,000**

"No phone information on these"

SPECIAL—⅓ OF ACRE

First time on the market. Five-roomed stucco bungalow. Modern in every detail. No basement. Garage. Nice high location. Carey Road district. Close to bus. Price **$6200**

844 FORT ST PHONE E 6118

Evenings, G 3456, Mrs. McCandless

RANDALL'S

REVENUE

8-room house of solid construction, full basement and furnace, close to schools and stores, revenue of $60 and 4 rooms for owner. Fully furnished. Price **$5500**

2 ACRES

and lovely 4-room bungalow. Ideal location for market garden or chickens. Good chicken house for 500 birds. City light and water. Just 5½ miles out. Price **$6000**

JAMES BAY

Almost new stucco bungalow, close to sea and park. This bungalow is in perfect condition and immediate possession. Large living-room with fireplace and hardwood floors, two large bedrooms and modern kitchen; full basement, furnace and garage, large lot in garden. Price **$6850**

NORTH QUADRA

New stucco bungalow of five large rooms, full basement and furnace, garage, grounds fenced and in lawns and gardens. This is a beautiful home and worth your inspection if you are looking for a better-class home. Price **$9500**

Call Mr. Amos

Vacant, close in, bungalow, five large rooms, all light floors, nicely decorated, close to stores and schools, lane at back. Terms arranged. Price **$4750**

Half-mile circle. Solid six-roomed house in very good condition, part basement, nice lot, oil range included. Immediate possession. Price **$4200**

Call Mr. Robertson

IMMEDIATE POSSESSION

A four-roomed bungalow with basement, furnace, etc. Price **$3000**

OAK BAY—NEW

Five-roomed stucco bungalow, with large rooms, modern kitchen, full basement, furnace and garage. Nice lot and good location. Terms arranged. Price **$8400**

Reduced price for cash or substantial cash.

IMMEDIATE POSSESSION

A smart 6-roomed bungalow with basement, furnace, garage, etc. There is a nice lot, with lawns, flowers and shrubs and it is handy to transportation, stores and school. Terms arranged. Price **$5500**

FAIRFIELD

Spick and span inside and out. This six-roomed home has entrance hall, four large rooms and bathroom downstairs, and concealed staircase to two extra rooms and closed-in porch upstairs. There is a full basement, furnace and extra large lot. Price **$5800**

Call Mr. Oliphant

GEO. RANDALL

1303 DOUGLAS ST. G ARDEN 6103

OAKLANDS

$7950 — A five-room modern bungalow with full basement and furnace. Contains large living-room, dining-room, two bedrooms, through hallway, modern kitchen, 4-piece bathroom, hardwood and fir floors, coved ceilings. Garage in basement. Immediate possession.

Ask for Mr. McVey

GORGE

$7900—A modern 5-room stucco bungalow. Contains living-room, open fireplace, dining-room, two bedrooms, nice kitchen, through hallway, four-piece bathroom, coved ceilings, hardwood and fir floors, full basement and furnace, garage in basement. Extra room in basement. Very good garden lot. 30 days' possession.

Ask for Mr. McVey

FAIRFIELD

View of the Sea - Four Rooms Modern - Full Basement

$6600—Suitable only for a couple, is this very attractive 4-room cedar siding bungalow. Contains small living-room, dinette, one bedroom, cosy kitchen, very modern 4-piece bathroom, through hallway. Full basement and furnace. Finished room in basement. Separate garage. Nice lot. Good garden. Two weeks' possession.

Ask for Mr. McVey

BURNSIDE AREA

$5500—A four-room bungalow with part basement. Contains living-room, two bedrooms, kitchen, 3-piece bathroom. Taxes $30. Two lots. Good garden, fruit trees. Possession within 30 days.

Ask for Mr. McVey

TED HAWKES & CO.

1818 DOUGLAS (Near the Bay)

G 8375 Evenings E 4877

78 HOUSES FOR SALE

FINANCIAL SURVEY

LIMITED

$19,000—OVERLOOKING PORTAGE INLET WATERS. This rambling bungalow of seven rooms. Large lot, beautifully landscaped to flowers and shrubs. Modernistic large electric kitchen. Large living-room with sunken rugs with dining-room adjoining. Three bedrooms. Oak floors throughout. Full basement, 18x24 playroom, poolroom, shower and workshop. Garage separate with attached roof. Garden treed. Immediate possession.

$12,000—OAK BAY, near the Uplands. A grand five-room stucco bungalow, situated on a large corner lot. This home has everything that the discriminating purchaser requires. Automatic oil heat, wired for electric range, [illegible] floors throughout.

$8850—FAIRFIELD. Attractive modern bungalow of five lovely rooms. Coved ceilings, four-piece Pembroke bathroom, utility room, hot air furnace. One block from Marine Drive.

$8600—HIGH QUADRA. De luxe 5-room stucco bungalow on high location commanding a view of the water and surrounding district. This home has hardwood floors throughout, modern cabinet kitchen, Pembroke bathroom with pedestal basin. This home has to be seen to appreciate its beautiful setting.

$7875 — VIEW ROYAL. Five-room stucco bungalow with full basement and furnace with matching stucco garage. This home has hardwood floors, Pembroke bathroom and is completely modern throughout. Situated on two large lots with abundance of shrubs, flowers and fruit trees.

$7850—GORGE. Five-room white siding bungalow, fully modern, with attached garage. Three-piece Pembroke bathroom. This house is in perfect condition and commands a lovely view of the Gorge waters. You must see this one!

$7000 buys four bungalows in James Bay. Vacant possession of one, the other three rented at a total of $40 per month. Act quickly on this good investment.

$6990—BURNSIDE—Five-room stucco bungalow with full basement and furnace with garage. Modern cabinet kitchen wired for electric range. 4-piece Pembroke bathroom. Fully modern.

$6850 — HIGH QUADRA. Perfectly laid out five-room home with finished attic. Archway between living-room and dining-room. Modern kitchen with tiled sink. Highly polished floors. Venetian blinds. Basement with furnace. Garage and small greenhouse.

$5500—GORGE WATERFRONT—Cosy four-room cedar siding bungalow. Ideal for the retired couple. With 51-foot private waterfront, among good homes and right on transportation. Exclusive listing.

$5250 — VIEW ROYAL. Unfinished four-room shake bungalow with hot-air conditioned heat with attached garage and furnace room. This cosy modern bungalow in this lovely residential district is a comfortable home while you complete it in your spare time.

$5250 — MOUNT VIEW. Four-room stucco bungalow with garage and tool shed. This is a comfortable little home with an eleve.

$5250—NEAR GORGE VALE. Three-room stucco cottage approximately 1-3 acre of land. Hot water heat and fully electric kitchen. This home is indeed a picture. Ideal for a retired couple. One-half cash will handle.

$4900—MT. VIEW. Four-room siding bungalow. Full cement basement, hot air furnace. Situated on large garden lot. Immediate possession.

$4600—QUADRA DISTRICT. Seven-room semi-bungalow consisting of kitchen, dining-room, living-room and four bedrooms. This is an ideal family home with an attached garage. Woodshed. Priced for quick sale. Immediate possession.

$4400—LANGFORD—HANDLES this two-year-old four-room stucco bungalow, consisting of modern kitchen, spacious living-room with fireplace. Two bedrooms. Four-piece Pembroke bathroom. Situated on ½ acre. Purchase price **$5500**

$4300—NEAR QUADRA. Furnished four-room bungalow. Two bedrooms. Full basement. Duroid roof. Possession two weeks.

$3950—ROCK BAY. Four-room siding bungalow with attached garage. This home is clean and well kept. The ideal spot for the millworker.

$3750—ESQUIMALT. Four-room white siding bungalow. Duroid roof. Separate garage and chicken house. Nice lot, fruit trees and flowers.

618-20 SCOLLARD BUILDING

Phone E 1012 or E 4344

Nights, Mr. Rogers, G 8608, or Mr. Kirkpatrick, E 7132

IMMEDIATE POSSESSION

Can be had of this modern 4-room stucco bungalow, just six years old and in perfect condition. Located in the Gorge district. Wood and coal range and lino included. Exceptionally good buy at **$7000**

No. 338

FERNWOOD DUPLEX 2 SELF-CONTAINED SUITES $7000—HALF CASH

Downstairs suite consists of large living-room with fireplace, dining-room, kitchen with pantry, two bedrooms, bathroom, available for owner in September. Upstairs, four rooms and bathroom, rented at $40 per month. Separate entrance. Full cement basement with furnace. Property in fine condition. Choice location.

No. 340

14-ROOM HOUSE Revenue $147 Per Month 4 ROOMS FOR OWNER

Close in, on a good street. Fine location. Four rooms downstairs rented, plus four rooms for owner. Six rooms upstairs rented furnished. Two lots. No basement. This is a very good proposition, and will sell quickly at this price **$7850**

SWINERTON & CO. LTD.

620 BROUGHTON STREET E 7161

Est'd. 1888

FOR SALE BY TENDER 1626 ROCKLAND AVE.

Nine-room residence and three-room servant's cottage with the finest view in Victoria. Suitable for conversion into a duplex. The house has downstairs large living-room, dining-room, den, kitchen, laundry and one bedroom with bath. Upstairs, four bedrooms and two bathrooms. Oil-O-Matic hot air heating. Duroid roof, two-car garage. Tenders will be received up to 5 p.m., August 20, 1947, at the office of Heisterman & Co., 606 View Street, Victoria. Each tender must be accompanied by a certified cheque for 10 per cent of offer. The highest or any tender not necessarily accepted.

Appointment to view above property on application at our office.

HEISTERMAN

& COMPANY

Established 1886

606 VIEW ST PHONE E 4161

Evenings, E 8628

Pemberton, Holmes, Ltd.

A LOVELY HOME WITH INCOME EXCLUSIVE

BEST PART OF FAIRFIELD. The building is very solidly constructed and in excellent condition throughout, with AUTOMATIC COAL STOKER. A beautiful large SUITE NOW AVAILABLE for owner.

The gross estimated revenue value is well OVER $2,000 per year. This can produce almost 20% ON YOUR INVESTMENT.

PRICED FOR IMMEDIATE SALE $13,000

Pemberton, Holmes, Ltd.

625 FORT STREET Since 1887

Member Real Estate Board

78 HOUSES FOR SALE

MARA, BATE & CO., LIMITED

OFFER

EXCLUSIVE LISTING 2324 BLANSHARD STREET

Five-room frame bungalow, early occupancy. Further particulars upon inquiry. Price **$4500**

(Offers Considered)

(Ask for Mr. Harrington)

We have three seafront cottages, 20 miles out. Priced from $4,500 to $6,200 each. Very good buys. Two are furnished.

(Ask for Mr. Jones)

OFF OAK BAY AVENUE

Brand new modern stucco siding hot-air heated two-room bungalow. Never occupied, ready for immediate possession. Garage and laundry tubs in basement. One should see this light airy bungalow to appreciate its many attractive features. Price **$8400**

(Ask for Mr. Harrington)

INCOME PROPERTY NEAR PARLIAMENT BUILDINGS

Brand new four-suite hot-water Oil-O-Matic heated apartment house. Venetian blinds, gas stoves. Frigidaires included in sale price. Rents have not been set. It is up to new owner. Further particulars upon inquiry. Price **$26,000**

(Ask for Mr. Harrington)

TWO ALL-CASH CLIENTS REQUIRE IN OAK BAY

1—Three or four-bedroom house. Up to $12,500.

2—Three or four bedrooms, good garden, older type. Will pay $10,000.

EXCHANGE

Owner will exchange his guest house proposition 16 minutes from city centre, for a country property, 20 acres or more, suitable for turkey raising. His property valued at $14,000.

(Ask for Mr. Jones)

LOTS—OAK BAY

We still have a few choice lots left in the new Lincoln Road subdivision. Close to park, beach, bus and stores. 60 to 71 feet in width. Priced from $1,000 to $1,200.

Rosario Street, 50 feet x 118 feet. Price **$1050**

Near Uplands, magnificent views, 60 feet frontage. Price **$3150**

Corner Blackwood and Finlayson (in city) 51 feet x 148 feet. Price **$550**

(Ask for Mr. Wright)

MARA, BATE & CO., LIMITED

(Member of Real Estate Board of Victoria)

612 FORT STREET PHONE E 7130

H. A. ROBERTS LIMITED

DUNCAN BRANCH, 230 STATION STREET

MAPLE BAY

SUMMER HOME ON THE SEAFRONT AT THIS NOTED RESORT AND RESIDENTIAL AREA NEAR DUNCAN. 4 ROOMS AND VIEW VERANDA, EXTRA ROOMS BELOW. ADAPTABLE TO ALL-YEAR USE. BEAUTIFUL VIEW, SUNNY EXPOSURE. GOOD BEACH. DEPENDABLE ANCHORAGE AND NEAR YACHT CLUB.

PRICE: $4000

PARTICULARS FROM DUNCAN BRANCH OR INFORMATION ON THE ABOVE MAY BE OBTAINED AT THE VICTORIA BRANCH OFFICE

H. A. ROBERTS LIMITED

1712 DOUGLAS ST. (OPP. "THE BAY")

PHONE E 2171

"WE COVER BRITISH COLUMBIA"

OAK BAY SEAFRONT

Stucco bungalow of five nice rooms with two small rooms on. Full concrete basement, hot-air furnace. Very nice single lot, well developed in flowers, lawns and fruit trees. This property is in A1 condition, and to close out estate is being offered at a very reasonable price of only **$8000**

ROSS BAY AND SEA VIEW

Four-room frame bungalow with finished room in full concrete basement. Hot-air furnace. Only three years old. Separate garage. Practically new gas range included and total price only **$6600**

INCOME PROPERTY

Up-and-down duplex in choice location. City. Two very lovely self-contained suites. Separate entrances. Possession in lower suite September 1. This is definitely today's best buy at **$7500**

JUBILEE AREA

Income of $60 per month. Two suites and one sleeping room, plus four large rooms for owner. Easy terms. Total price **$7500**

VICTORIA WEST

On quiet street. Net revenue of $60 per month, with three-room suite for owner. Total price **$5500**

Consult us for prompt, efficient, courteous service on your Real Estate and Insurance Problems

CABELDU & MAY, LTD.

1212 BROAD ST PHONE E 7174

OAK BAY

Close to school and transportation.
Possession 15 days.
Six-room bungalow
Fireplace
Wired for Electric Range
Full basement
Hot air piped furnace
Laundry tubs
Garage separate—off lane

PRICE $7,350

J. H. Whittome & Co. Ltd.

1012 BROAD STREET VICTORIA, B.C.

Phone E 6813

WHY PAY RENT?

Why pay rent when here is a particularly sound, 5-room bungalow all ready to move right into? The rooms are clean and bright, the roof is brand new, and the garden is a dandy. Walking distance. Taxes only $66. $2,300 down and pay the balance like rent.

FULL PRICE **$4000**

A Real Discount for All Cash

Cameron Investments Ltd.

609 YATES STREET E 6614

Evenings E 1596

78 HOUSES FOR SALE

FINANCE CORPORATION

(LOVATT), LTD

312 JONES BLDG 723 FORT ST

Phone G 4736

$4200—A MODERN 4-ROOM STUCCO BUNGALOW. Cove ceilings throughout. Nice living-room, two nice bedrooms, large closets, 3-piece Pembroke bathroom and bright cabinet kitchen. Large lot 60 x 133. Taxes $41. Priced for immediate sale and possession.

$8950—OFF OAK BAY AVENUE. New bungalow. A 1 construction throughout. Tapestry plaster, cove ceilings, floors of hardwood, tile and fir. Spacious living-room with fireplace. Bright cabinet kitchen with dinette, two [illegible] trays, piped hot-air furnace, drive-in garage. Grounds will be terraced and everything made ready to move right in. Liberal terms if desired.

(Call Mr. McGillivray)

$2150 DOWN—IN THE CITY, CLOSE TRANSPORTATION. A real BUY in a four-room bungalow that has been redecorated and is clean as a pin. The balance of $2,000 is payable at $30 per month. All rooms are a good size and really bright. Don't miss seeing this one if it is a bargain that you are after. Immediate possession.

$4850—FOUR-ROOM CEDAR SIDING BUNGALOW, good-size living-room, two lovely bedrooms. A fine kitchen with plenty of cupboards. Full cement basement with hot-air heating. Large lot with lovely garden. This home is situated only two miles from city centre and is handy to transportation, schools and stores. Priced for a quick sale. Immediate possession may be arranged.

(Call Mr. Bawden)

$11,500—ULTRA - MODERN FIVE-ROOM HOME, situated on a terribly large lot. Home consists of lovely entrance hall, large living-room, dining-room, cabinet kitchen, two fine large bedrooms and four-piece bath. A grand basement with fireproof garage and laundry room. This home must be seen to be appreciated. IMMEDIATE POSSESSION.

$22,000 — ULTRA-MODERN FIVE-ROOM BUNGALOW in the exclusive Uplands. This is a real modern and comfortable home, complete in every detail. Consists of a lovely large entrance hall, spacious and bright living-room, large, bright conservatory, full-size family dining-room. Two elegant bedrooms with lovely large closets. Full Pembroke bathroom. The kitchen is finished with every convenience and the latest of ideas to save time and work. There is a grand full basement, with ample space for game rooms, etc. The heating is by automatic oil.

(Call Mr. Green)

$4800 — OAK BAY — VACANT. FIVE-ROOM SEMI-BUNGALOW. 1 [illegible] could be finished upstairs if desired. Make a good duplex. 100-foot lot. Low taxes. Good fruit trees. Good vegetable garden in. Oil range and oil heater and contract for oil included. Near sea, bus, street car and shopping district. For sale as is. Good discount for cash.

H. A. ROBERTS LIMITED

NANAIMO BRANCH

123 COMMERCIAL STREET

LARGE DANCE HALL

At road junction on main Island Highway near city with kitchen, checkroom and storage room. Upstairs could be suited. Plenty of parking space. Fully equipped for **$8250**

Can be handled with $4,000

Write or Phone CASEY KERR, Nanaimo Branch

HOME ON SEA AND HIGHWAY

Seldom are we in a position to offer such value as this. A really modern 4-room cottage, sparkling and new, situated on 9 acres with 330 feet of sea and highway frontage. Ideally located either as a residence or as auto court development, this property offers a magnificent sea view. Completely furnished. Owner sacrifices for immediate sale. Only **$5500**

Contact E. S. HENDERSON, Nanaimo Branch

WATERFRONT ESTATE

Lovely 7-room semi-bungalow consisting of kitchen, large living-room with open fireplace, dinette, 4 bedrooms, 3-piece bathroom, concrete basement with furnace, double garage. This is located on 2 acres with 120 feet of highway and waterfrontage. Well-kept lawns and garden. Unexcelled view of the sea. A beautiful spot in which to live with desired privacy. Full price **$15,000**

Contact W. K. CAUFIELD for Details, Nanaimo Branch

Information on any of the above may be obtained at Victoria Branch Office

H. A. ROBERTS LIMITED

1716 DOUGLAS ST. (Opp "The Bay")

Phone E 6167

"WE COVER BRITISH COLUMBIA"

THIS HOME PAYS FOR ITSELF

A really good investment for you. It consists of six suites, all occupied, and bringing in good revenue. Phone us for further details **$6000**

List No. 76

GORGE DISTRICT

IMMEDIATE POSSESSION—Within a few days you can move right in to this charming stucco bungalow. Just picture it—set back on a lovely lawn, surrounded by a well-kept garden. The outside of this home urges you to come in and take a look at all the other attractive advantages it has to offer. Good vegetable garden in the back, with a plentiful supply of fruit bearing trees. A brief description of the interior would be: Entrance hall, living-room, dinette, cabinet kitchen, full cement basement (7 ft.) with laundry tubs, hot-air heat. Two bedrooms. Copper piping. **$8400**

List No. 148

CITY

Six-room frame house. Two-piece bathroom down, three-piece up. Full cement basement, hot-air heat. Recessed fireplace in living-room. French doors leading to dining-room. Beautifully landscaped garden in front. Excellent view. A really exceptional buy if you are looking for that family home **$6750**

List No. 187

This four-room bungalow is well worth seeing! New foundation, pantry with built-in cupboards, separate toilet, new Duroid roof, new garage. Lot and one-half. This bungalow is on the market at an exceptionally low price **$3950**

List No. 218

Mr. McNie, E 3018 Mr. Russell, G 8496

DON HARVEY ENTERPRISES, LTD.

736 YATES ST. PHONE E 4387

MARA, BATE & CO., LIMITED

OFFER

BUSINESS OPPORTUNITY 20% PER ANNUM

This house, in an excellent district, has automatic hot-water oil heat, fully rented and is operated by an owner who lives off the premises. Full price $10,500—$6,500 cash required.

(Ask for Mr. Jones)

MARA, BATE & CO. LIMITED

(Member of Real Estate Board of Victoria)

612 FORT STREET PHONE E 7130

78 HOUSES FOR SALE

FRASER BISCOE

"$1000 WILL HANDLE"

Seven-room house near Victoria High School. Balance of $2,000 can be arranged on an agreement of sale. Four bedrooms upstairs. Living-room, dining-room and kitchen down.

"OFF CEDAR HILL ROAD"

A neat well-built older type bungalow with a good view. 2½-mile circle. Living-room with fireplace. Three bedrooms and a large kitchen with built-in cupboards. Basement with drum furnace **$4900**

"COTTAGE BY THE SEA"

A neat little three-room stucco cottage on [illegible] the sea view and a fireplace. A bedroom, kitchen, utility room, bathroom and full basement, separate garage complete the picture. Within easy reach of town on a bus route. Easy terms if required **$4900**

"TUDOR STYLE COTTAGE—NEW"

On transportation to the Marigold area. Sitting-room 12x16, fireplace with circulating registers. Cabinet kitchen. Modern in every respect. Dinette and a large bedroom with closet space. Ideal for couple. $2,000 cash handles. Full price **$5,500**

"AUSTIN AVE.—THE GORGE"

Newly constructed five-room bungalow on a large lot. Coved ceilings throughout the entrance hall, living-room, 17x16 with an excellent fireplace, and the dinette which has a nice view. The ladies will appreciate working in this modern well laid out kitchen and will like the closet space in the two bedrooms. A modern bathroom with built-in bath and shower completes the living quarters. There is an excellent full cement basement, work benches, drive-in garage and piped furnace **$7350**

"ON GONZALES BAY"

If you can appreciate a valuable waterfront property with magnificent views of the Straits and Olympics here is your property. A well-built six-room house with the grounds nicely laid out in lawns with fruit trees on the property sufficient for your own use. The house comprises three bedrooms, living-room with fireplace, dining-room and kitchen. Full cement basement with drive-in garage. Oak Bay taxes. Priced to sell quickly at **$8000**

"$60 PER MONTH"

Is the present revenue from this ten-room older type home adjacent to the JAMES BAY shopping area. Four rooms are available for you to move into **$6300**

"$7000 BUYS A BUTCHER BUSINESS"

which includes four-room modern stucco bungalow and other buildings. One acre of land. Large refrigerator. Panel delivery and scales, etc.

"SEAVIEW OR SEAFRONTAGE"

We have several lots available in a new subdivision overlooking CORDOVA BAY. Priced from **$800**

At East Sooke, 300 feet of seafrontage **$1500**

Also at East Sooke a three-room shingle cottage with an acre of frontage and forty acres part alder bottom and easily cleared. The whole for **$2950**

WE HAVE MANY MORE ATTRACTIVE FARM AND RESIDENTIAL PROPERTIES WHICH WE WOULD LIKE TO DISCUSS WITH YOU

FRASER BISCOE

Specializing in Farms, Homes and Satisfied Clients on the SAANICH PENINSULA for Over Twenty Years

1236 GOVERNMENT ST. OFFICE, E 9413

Residence, E 4236

CITY—CLOSE-IN

$4800—Five rooms and full basement. This white siding comfortable home is situated near stores and transportation. Owner moving to country and sacrificing for cash. Please call MR. THORNLOE, G 8171, to see this BUY.

DUPLEX—JAMES BAY

$5950—Centrally located near Beacon Hill Park, stores and transportation, this up-and-down duplex offers 4-room self-contained suite for owner down and 3-room self-contained suite up. Revenue $38.50. Good lot and fruit trees. TERMS.

Please Call MR. THORNELOE, G 8175. Evenings E 3301

REVENUE HOME OAK BAY

$9850—Beautiful older-type home set on spacious grounds. Hot water heated. Five rooms for owner. Revenue $97.00 monthly. GOOD VALUE AND EXCELLENT DISTRICT. For further particulars, please call MR. THORNELOE, G 8175. Evenings, E 3301.

4 BEDROOMS—OAK BAY $7350

BARGAIN—Well-built family home of possible revenue-producer. One bedroom, utility room, living-room, dining-room, pantry and kitchen down, 3 bedrooms up. Separate toilet and bathroom. Full basement with hot air piped to all rooms. Close to schools and transportation.

Please Call MR. THORNELOE, G 8175. Evenings E 3301

WHITE STUCCO—GORGE 5 ROOMS

$8000—Modern home tastefully built. Living-room 14 x 18, dinette, cabinet kitchen, 2 bedrooms and 4-piece bathroom. Basement with hot air furnace. Open to reasonable cash offer. Easy distance to transportation and schools.

Please Call MR. THORNELOE, G 8175. Evenings E 3301

TED HAWKES & COMPANY

1818 DOUGLAS STREET

ROCKLAND AVENUE

An older-type home containing five rooms on main floor with very large drawing-room 42x18. Four splendid rooms, plus large dressing-room upstairs. Basement, hot-water heating, etc. Large grounds. Would make good apartment proposition. Price **$14,000**

ATTRACTIVE BUNGALOW

CLOSE TO JUBILEE HOSPITAL

Consisting of large living-room, dining-room combined. Two bedrooms, bathroom, kitchen, part basement, furnace, garage, oil range and circulating heater included. Price **$5950**

MOUNT TOLMIE AREA

Excellent location close to church, schools and bus line. About 1 1-3 acres good land; small orchard, lawns and flowers. Comfortable home of seven fine rooms, open fireplace in living-room, cement basement. HOT-WATER HEATING. Outside garage. Possession 30 days or less **$9850**

P. R. BROWN & SONS LIMITED

Established 1890

Member Real Estate Board of Victoria

1112 BROAD STREET PHONE G 7171

Evenings:

Mr. Frisk, G 3414 Mr. O'Toole, G 1376

GORGE

This delightful bungalow leaves little to be desired, consisting of four large rooms, dinette, breakfast nook, sunporch, workshop and separate garage. It is situated on an exceptionally nice garden lot with a lovely view of the Gorge waters. Close to store and schools. Bus at door.

$7850

VIEW ROYAL

Four-room stucco bungalow, located on a large lot, high up and secluded.

$5750

NEWSTEAD REALTY

Member Real Estate Board of Victoria

1414 BROAD STREET E 7194

78 HOUSES FOR SALE

H. A. ROBERTS LIMITED

HOME OF DISTINCTION

Here is a house of remarkably sound construction in a nice district. It has a large living-room, dining-room, two bedrooms, bathroom, kitchen and utility room with automatic laundry. In the basement there is a cedar-panelled rumpus room with fireplace, garage, fruit room and storage room. Oil-O-Matic heating. Air-conditioned. The lot is large and the gardens are beautiful. Before you buy see this. To be sold on easy terms.

For Further Information Call Mr. Nicholson

JAMES BAY VIEW SPECIALS

4 Rooms—$6350

Extremely well-built granite stucco bungalow. Two nice bedrooms. Cosy living-room with open fireplace. Large, bright cabinet kitchen. Centre hall. All beautifully decorated. Venetian blinds included. Full cement basement. Cement driveway to drive-in garage. Nice lawn and vegetable garden. Near the waterfront. Terms.

9 ROOMS—$8950

Semi-bungalow with hot-water heating. Compact but has 6 lovely bedrooms and sunroom. Large living-room has open fireplace. First-class condition throughout. Double plumbing. Full cement basement. Low stone wall front on 60-ft. lot. Circular driveway to drive-in garage. Fruits and vegetable garden. Suitable for large family or guest home. Close to waterfront. Terms.

Evenings, E 1543

LOGGER'S OPPORTUNITY

Approximately 144 acres to maple, fir, alder and some cedar. Estimated at 1,000,000 feet. Within landing distance of tidal water. Price **$3850**

SOOKE

Four rooms. Living-room, 2 bedrooms, kitchen. Lot approx. 70x250. Price **$2550**

HAPPY VALLEY

Seven rooms. Separate garage. Two chicken houses. 1 acre. Price **$4500**

METCHOSIN

Four rooms, living-room with fireplace, two bedrooms, large kitchen, bathroom, sunporch, separate garage. Barn, milkhouse and chicken house. 5 acres cleared. City light and water. Price **$6850**

For Further Information on the Above ask for MR. ROSE. Eves., Belmont 16F

$6250—OFFER

BUYS NEARLY-NEW 4-ROOM STUCCO BUNGALOW

Beautiful little home. Spotless condition with extra features. Very close to 15-minute transportation. Secluded with nice view.

$4800—TERMS

WORKINGMAN'S SMALL HOME

Furnished additional $500. Not old, not new—bungalow—4 rooms, workshop, woodshed. Not far out, very near 15-min. transportation.

$8800 ONLY

FOR 5-ROOM STUCCO—SEMI-SECLUSION

Hardwood Floors

EXCELLENT CONSTRUCTION

FEATURE BASEMENT WITH GARAGE

Eight years old

One of the best districts

Immediate possession

Taxes only $55

NEXT TO 15-MINUTE TRANSPORTATION

$4200—TERMS

4-ROOM STUCCO BUNGALOW AS NEW

A NEW HOUSE WITH AN OLD PRICE. RIGHT ON 15-MINUTE TRANSPORTATION LINE. INSPECTION ANY TIME. POSSESSION 30 DAYS

NEAR NEW DONCASTER SCHOOL

Comfortable older type family home. Three bedrooms. Living-room with fireplace. Very large kitchen. Bathroom with separate W.C. Full basement with furnace. High location. Special sacrifice price of **$4750**

Please ask for Mr. Nicholson

SAANICH PROPERTIES

Three-room new shake siding bungalow in a secluded location, with an excellent view of the straits and islands. Close to bus and stores. A real buy at the reasonable price of **$4100**

Four-room stucco bungalow, 7 years old, and situated on a large lot, a short distance from the sea. All large rooms and a delightful 18-foot sun porch. Several assorted fruit trees, berries and excellent vegetable garden. Very close to school, stores and transportation. Price **$6850**

New 4-room bungalow, situated in the desirable Ardmore district on 1 acre of well-treed land with a view of the Saanich Inlet. A home with seclusion yet handy to all facilities. Price **$8950**

Ultra-modern 7-room white siding bungalow, situated on 2 acres of property. Commands an excellent view of the surrounding terrain. Close to all facilities. Greatly reduced for quick sale to **$12,500**

Please ask for Mr. Sharp or Mr. Kirke. Eves., E 4197

SEVEN-ROOM ULTRA-MODERN STUCCO BUNGALOW

$13,500—Approx. $7,000 Will Handle—or Offer

Owner Leaving Province

Large living-room, 2 bedrooms, large rumpus room in a beautiful basement. All hardwood floors. Oil-O-Matic air conditioned heating. Two bathrooms, 1 up, 1 down. Duroid roof. This beautiful home has many features, together with being brand new and right next to 15-minute transportation, in one of Victoria's most desirable districts.

Inspection by appointment only.

H. A. ROBERTS, LIMITED

1712 DOUGLAS ST (Opp. "The Bay") Phone E 2171

"WE COVER BRITISH COLUMBIA"

HAGAR'S

HIGH QUADRA AREA

Neat four-room bungalow with utility room and attached garage. Kitchen range and fuel included. Nice garden with fruit trees. Immediate possession **$5500**

LAKE HILL AREA

White stucco five-room bungalow, situated in a good location with secluded garden. Fruit trees and flower garden. Immediate possession at **$7350**

CADBORO BAY

Nice six-room house in good condition with sea views. Close to transportation, schools, stores and beach. Immediate possession **$7850**

OAK BAY

Situated in one of the nicest locations in the district. This ultra-modern eight-room bungalow, of a unique plan, is well worth your inspection if you are looking for a home that is the last word in design and comfort. Owners leaving Victoria and inspection by appointment only **$25,000**

Hagar & Swayne, Ltd.

606 VIEW STREET G 6121-6-3

Evening Phone: G 1686

78 HOUSES FOR SALE

KING

EXCLUSIVE AND UNIQUE FOR VICTORIA

Six lovely rooms and rumpus room in basement, all completely insulated and air-conditioned. Oil-O-Matic heat in every room. Spacious living-room with tile hearth and plate glass window 12 x 8, also oak floors. The master bedroom has full-length triple mirror clothes closet. The bathroom has tile bath, shower, triple mirror medicine cabinet and inlaid tile lino. Lovely, spacious kitchen with utility room adjoining. Both have inlaid tile lino cemented down. You will find every practical modern convenience possible in this home situated on one of Victoria's best known avenues close to city centre. The price is $16,850 and will consider near offer. Well worthy of attention.

7 ROOMS AND REVENUE, TOO

Clean and in good condition with full cement basement and good piped furnace. Large garden with fruit. Fenced all around. Situated on a quiet street, these rooms are eagerly sought for. Price **$4450**

MONEY-MAKER NEXT YEAR

Bargain for $6,000. Taxes $16. Open to trade for home in city. 8 3 acres with fruit trees, 2 1-2 acres strawberries, 1 1-4 acres loganberries, 1-4 acre blackberries. Assorted other fruits for Fruit Association. Electric pump, large barn, brooder and chicken house, both with cement foundations. One-room shack, tile drained, with basement. Terms all cash.

SIDE-BY-SIDE DUPLEX

Three rooms rented at $30 month. Four rooms will be vacated for buyer. In good condition and nicely finished inside. Good garden, all planted. Situated about 5 minutes' walk to Post Office. Can be purchased furnished. Price unfurnished **$7100**

NOT MANY AS CLOSE IN AND AS LOW IN PRICE

4 rooms and utility which could be used as a garage. 3-piece bath. All in very good condition. Also 2-acres of good soil. Chicken house for 600 birds. Price **$5750**

KING Realty

Member of Real Estate Board

1223 GOVERNMENT ST PHONE E 8131-2

Evenings:

Mr. Bishop E 3857 Mr. Turner E 7372

Mr. Sewell E 7386 Mrs. Stratton, G 7881

HEATH'S

$4500—Close in and in good condition. 8-room two-story dwelling. Three suites rented for $43 a month. Separate entrances. One suite available for owner.

$5000—Good five-acre farm, excellent soil. Four-room frame bungalow, bathroom and full basement. Good water supply by electric pump.

$6500—Lovely sea view! 8-room revenue house—2 suites rented at $60 a month, one 3-room suite for owner. Full basement, hot-air furnace, separate garage. Look this one over.

$6600—Near Dallas Road. Sea view 4-room cedar siding bungalow. Extra bedroom in full cement basement. Separate garage. Corner lot.

$7500—South of the Avenue Oak Bay. 5-room stucco bungalow with 2 finished rooms in full cement basement, also garage. Fireplace and built-in bookcases in living-room. Freshly decorated. Nice garden.

$15,750—Oak Bay. Grand sea view 8-room stucco home consisting of 4 rooms downstairs and 2 upstairs, also workroom down. Oak floors. Insulated and weatherstripped. High location, beautifully landscaped. Situated on two lots. Double garage.

Many clients looking for small homes between $4,000 and $8,000. We would appreciate your listing.

E. E. HEATH

Insurance - Real Estate - Notary Public

PHONE E 3602 430 YATES STREET

HUMBER'S HOMES

BURNSIDE

First time listed. Six rooms—3 down and 3 up; basement. Excellent condition inside and out. Fruit trees. Separate garage. Close to transportation. 1½-mile circle. Exclusive **$4200**

LANGFORD LAKE

WATERFRONTAGE

5½ Acres. Very nice 2-story home. Wonderful view of lake and Sooke Hills. One suite rented for $25 month. One suite vacant for owner **$5500**

Four-room bungalow with dinette, in excellent condition. Basement and furnace. Large rooms, fireplace, exceptionally lovely grounds with fruit trees and berries. Two extra large deep lots. Immediate possession. ½ cash. Exclusive **$5950**

OAK BAY

ON BEAUTIFUL THOMPSON

Seven-room stucco semi-bungalow. Five rooms down and two up. Very nice corner lot. Garage, fruit trees **$10,500**

UPLANDS

Two very nice bungalow homes. Full information at the office.

Full Particulars at

H. A. HUMBER, LTD.

613 VIEW ST. PHONE E 7898

After Hours Call G 1604, E 1543 or G 6304

FAMILY HOME IN CLOVERDALE

This seven-room, well-constructed family home is close to schools and transportation. Living-room and dining-room combined with fireplace. Kitchen with lots of cupboards and two good-sized bedrooms down. Through hall and stairway leading to two more bedrooms and bathroom. Full basement, furnace and garage for Pop's Gas Buster. The soil will produce a good garden (if you work at it). Possession 30 days. Price only **$4950**

LOW TAXES

This four-room cedar siding bungalow is in the low tax district of Saanich. Living-room with a lovely surrounding view. Two nice bedrooms. The kitchen is roomy and has all the cupboards you like. Full high basement with furnace, garage and laundry trays. Two good lots, one that could be built on. Buy this home today and hold on to the extra lot for the future. Price only **$6300**

Boyne & Normington

(Formerly Jumby, Ltd.)

171 PEMBERTON BLDG. (Up One Flight)

E 1121 Res., G 8684, E 9339

THIS ATTRACTIVE GROCERY and CONFECTIONERY MUST BE SOLD

WITH QUICK POSSESSION

Ill-health forces sale. Good business and modern fixtures. Desirable location. Nice furnished 3 rooms and 3-pc. bath for purchaser.

PRICED RIGHT AT $5900

Cash Offers Considered

CAPITAL CITY REALTY

(T. A. Miller)

606 YATES ST. GARDEN 1098

Please Call at Office for Details

WANTED—RELIABLE REAL ESTATE SALESMAN, WITH CAR

78 HOUSES FOR SALE

P. R. BROWN & SONS LIMITED

NORTH QUADRA AREA

Without a doubt, we are now offering one of the finest little "show places" in this popular, good-class residential district. A high location, surrounded by beautiful new homes, with bus almost passing the door. The landscaped grounds of about half an acre are beautifully laid out in large lawns, native and ornamental trees, also several fall bearing fruit trees. A handy-size greenhouse, large fish pool and pretty circular driveway complete the picture. The stucco bungalow of most attractive design was completed some few years ago and contains good-sized living-room with open fireplace, good-size dining-room, bright kitchen, two generous-size bedrooms and a smart bathroom. Special features include high-grade hardwood floors, full cement base... finished room, laundry tubs, HOT AIR OAS FURNACE, air conditioner and attached garage with door leading into the basement. If you are looking for a home that is definitely OUTSTANDING in every way, please let us show you this. Now put on the market for the first time $14,700

GORGE

A little "dream home" facing the Gorge water with a lovely outlook and bus passing the door. The garden, with its green lawns and flowers, is a thing of beauty and has some seclusion. The bungalow, which is cleverly designed, contains attractive living-room with open fireplace, dinette, smart kitchen, cosy breakfast nook, rear porch, two good-size bedrooms and a Pembroke bathroom. Outside garage and a very handy little workshop. The Rlindy awnings and kitchen linoleum all go with the property. Further information at office $7850

TEN-MILE POINT

One acre of secluded natural grounds with wonderful possibilities for the garden lover. Splendid seven-room modern stucco home. Large, bright living-room, three bedrooms and study. Hot water heat, attached garage, magnificent views. This home was specially designed by the present owner for entertaining and easy housekeeping. Built about two years ago. FIRST TIME ON MARKET. Exclusive to this office. Full courtesy to other agents $13,700

OAK BAY—An attractive home consisting of five lovely rooms on main floor, oak floors in all rooms, large living-room, dining-room, modern kitchen, two nice bedrooms and lovely bathroom. Two fine bedrooms upstairs. Twin cupboards in bedrooms. Full cement basement with splendid automatic oil-burning hot-water system all through, also automatic domestic hot water at all times. A well built and attractive home. Situated in nice location near park, transportation and waterfront. Owner leaving the city offers early possession $13,000

ANOTHER OAK BAY BARGAIN in this well-built five-room stucco bungalow with two bedrooms down and one extra bedroom upstairs. Full basement, furnace and separate garage. Hardwood floors in living-room. Sickness forces owner to sell $7975

DUPLEX APARTMENT BLOCK of proven construction, nicely situated in good residential district ... $8500

A. S. MILLER

1300 BLANSHARD ST. EMPIRE 0633

GILLESPIE, HART & CO., LTD.

FAIRFIELD HOME—Charming 11-ROOM FURNISHED home, situated near Dallas Road, with beautiful garden. There are six rooms with bathroom downstairs and four rooms with sleeping porch and bathroom upstairs. OIL-O-MATIC HOT-WATER HEATING, good cement basement, three-car garage. This home is suitable for a GUEST HOUSE or DUPLEX. Exclusive listing. TERMS $16,800

VACANT—Six-room house with bathroom, good cement basement, new HOT-AIR furnace and garage. Close to High School. TERMS $5500

See MR. BEASLEY, Eves., ...

OAK BAY—High location. MAGNIFICENT ... home, well located. All rooms ... Must be seen to be really appreciated $15,000

WITHIN FOUR-MILE CIRCLE—Five-room bungalow on improved lot ... of garden and lawns. Very attractive home. Rural outlook with city conveniences. 30 DAYS POSSESSION $7350

See MR. MARCON, Eves. ...

HIGH FAIRFIELD—Five-room stucco bungalow. Tiled sink, tiled bathroom, insulated, and in fact all modern fixtures. Reasonably priced for quick sale. DON'T MISS THIS $7800

BELMONT AVENUE DISTRICT—Six-room cream siding house. Full basement, NEW HOT-AIR FURNACE. Fruit trees, lawn, separate garage. All redecorated and in FIRST-CLASS CONDITION. EARLY OCCUPANCY $5400

See MR. HOLMS, Eves. ...

CORDOVA BAY—Overlooking the Straits, close to stores and beach. A lovely three-room stucco bungalow at exceptionally low price of $4750

FAIRFIELD-GONZALES DISTRICT—... bungalow, basement and furnace, living-room fireplace, family-size dining-room, kitchen and breakfast nook, two bedrooms and bathroom. Laundry tubs. ... POSSESSION SEPTEMBER 1 $6500

See MR. PAGE-WILSON, Eves. ...

QUEENSWOOD BUILDING SITE—5 ACRES—CAN BE SUBDIVIDED. Cleared building site, water connection ... SACRIFICED. OWNER LEAVING CITY. WILL ACCEPT TERMS $1500

QUEENSWOOD—Without a doubt one of the most attractive properties in this exclusive district. Almost 3 ACRES of beautifully landscaped grounds ... $28,000

...

COUNTRY HOMES—CHEAP

$1750 — 20 acres, 3-room cottage, nicely located on Malahat Drive, 5 miles from Langford.

$2000 — 3-room cottage, partly furnished. Happy Valley. City light, good water supply, two acres.

$2750 — 60 acres, very good 3-room log cabin with large rock fireplace. Close to Langford. Worth the price in timber and cordwood alone.

$2850—Good 3-roomed bungalow and 2½ acres. Splendid location close to Highway and Langford Lake. City light and water. Immediate occupation. Several more listings for your approval.

S. J. GRANT

Local Realtor

LANGFORD P.O. Phone Belmont 12M

80 PROPERTY FOR SALE

CHOICE ONE-THIRD ACRE LOT NEAR Cadboro Beach. Beautiful trees, well drained. E 1302.

CHOICE LOT, GONZALES DISTRICT, near beach, bus and school. G 7100.

FOR SALE — LOTS 2 AND 3 ON LAMPSON Street, west side by railway crossing. Owner leaving town. Best offer by 13th accepted. Apply Suite 6, 250 Menzies ... Camp N. L. Haldorsen.

FOR SALE—TWO LEVEL LOTS, CORNER Fort and Stanley Streets, suitable for residence, duplex or apartments. Call mornings G 7360, or Box 3277, Colonist.

FOR SALE — 3 1/2 ACRES, HOUSE AND buildings. Close in. G 7242.

FOR SALE—5 ACRES NEAR COLWOOD. Sea view. Phone Belmont 66R.

GOOD LOT IN GORGE DISTRICT, WITH blueprints and permit. Basement dug out, ready to build. Apply Suite 1, Scott Apartments.

GOOD BUILDING LOT IN JAMES BAY and 5,000 feet of lumber. Must be sold quickly. Sacrifice $800. Cabeldu & May, Ltd. E 7174.

HIGH LEVEL, CLEARED LOT, ON Westall, 120 x 125 or part payment into car. G 2121 or evening E 2594.

WATERFRONTAGE

On Beautiful Portage Inlet

Large lot in perfect setting. Close to transportation and stores. Real value $1000

Independent Insurance Agencies, Ltd.

600 FORT STREET GARDEN 1801

LAKE AND SEAFRONTAGE

PROPERTIES IN THE DUNCAN AND COWICHAN DISTRICTS

Farms, Homes, Acreage and Business Opportunities

Phone or Call on

HENDERSON, PEAKE & CO., LTD.

119 STATION STREET, DUNCAN, B.C.

PHONE 120

NOTICE TO CREDITORS

ESTATE OF ELIZABETH KELLEY, Deceased

ALL persons having claims against the estate of Elizabeth Kelley, late of the City of Victoria, British Columbia, who died on or about the 13th day of July, 1947, are hereby notified to send to George R. Lovett, c/o Finance Corporation (Lovett) Ltd., of 722 Fort Street, the executor named in the last will and testament of the deceased, full particulars of the claims on or before the 12th day of September, 1947. Immediately thereafter the assets will be distributed, having regard only to the claims of which the said executor shall have notice.

Dated at Victoria, British Columbia, this 8th day of August, 1947.

F. J. SIRNOTT,
Solicitor for the Executor,
1006 Government Street, Victoria, B.C.

Seek Private Bill

LONDON, Aug. 9 (CP).—A plan to reorganize the capital of the Trust and Loan Company of Canada was approved by shareholders and will be submitted to the Canadian Parliament for approval in the form of a private bill.

Viscount Greenwood, president of the company, said it was hoped the plan would be confirmed next year. It was expected the report and accounts for the year ended March 31, 1947, would be published shortly.

Lord Greenwood said the company would pay 8 per cent dividend for last year, and the board expected a similar 5 per cent would be paid on preference stock for the current year.

Mouse Hole Scores

SEATTLE, Aug. 9 (AP).—Brady & Smith's Mouse Hole sounded a warning to candidates for the Longacres mile by winning the feature race at the distance today in 1:36 3-5.

The veteran campaigner, often a threat but seldom a winner in the past at Longacres, won by nearly a length over Fred Rice's Tilting, under impost of 115 pounds. Eugene Stallings was up. Mouse Hole paid $6.80, $3.80 and $2.80 on a $2 mutuel ticket. Tilting paid $4 and $4.20. Helm's Pride paid $3.20 to show.

Maynard & Sons
AUCTIONEERS and APPRAISERS
Since 1902

SHORT NOTICE SALE

Instructed by the Executors of the Estate of the LATE WM. N. STOBA, We Will Sell, in Basement at

533 HERALD STREET

TOMORROW at 2 P.M.

Builders' Materials

Etc.

Electric Dish-Washing Machine

Such as: All-enamel Electric Household-size Dish Washing Machine, quantity of Sash, Doors, Leaded Light, Plate Glass, Marble Slabs, Plumbing Fixtures, Block and Tackle, Copper-tub Washing Machines, Wash Basins, Paint, Ladders, Cold Storage Locker, Small Steel Filing Cabinet, quantity of Tile Gyproc, Freight Dolly, All-Enamel Gas Range, lot Battleship Linoleum, several rolls of Roofing Paper, etc.

IMMEDIATE REMOVAL

On View Morning of Sale

MAYNARD & SONS—Auctioneers
731-733 Johnson St. G 5921

Maynard & Sons
AUCTIONEERS and APPRAISERS
Since 1902

Important Sale

of

OAK BAY PROPERTY FURNISHINGS AUTOMOBILE

Instructed by the Executors of the Estate of the late Charles P. Hickman, we will sell,

TUESDAY, 2 P.M.

Attractive

Four-Room House

Known as 2233 Brighton Avenue (Off Hampshire)
Immediate Possession

DESCRIPTION — Stucco exterior, living-room with nice fireplace, 2 bedrooms, kitchen with nook, 3-piece bathroom, large linen closet, full cement basement, hot-air furnace, separate garage in rear, lot 47x110, complete with fine lawns in front and rear, shrubs, flowers, 1646 taxes $45.59, situated amongst fine homes.

FURNITURE

PIANO

(To Be Sold Immediately Following Sale of House)

Very nice 2-piece Chesterfield Suite, Mantel Radio, Record Player, good Nordheimer Upright Piano in mahogany case, Occasional Chairs, Brass-trim Coal Hod, Brass Curb and Fire Irons, Chinaware, Brassware, Mantel Clock, Occasional Tables, 7 lots of very fine 12-inch Classical Records, set of 1912-18 National Geographics, Singer Table Model Sewing Machine, Club Bags, Hearing Aid, 30 lots of good Linen, Bedding, etc., Dressers, Beds, Spring and Mattresses, Oil-burning Kitchen Range, Toaster, Iron, Postal Scales, Kitchen Cutlery, Kitchen Utensils, Electric Plate, Garden Tools, Oil Drum with Pump, Lawn Mower, Lawn Chairs, Carpenter Tools, Wheelbarrow, Wood and Coal, etc.

1929 NASH COUPE

This car is in very good condition throughout, including being newly painted.

Terms of Sale Cash

IMMEDIATE REMOVAL

ON VIEW—Monday, 8 a.m. to 5.30 p.m., Tuesday, 8 a.m. to Sale Time.

MAYNARD & SONS—Auctioneers
731-733 Johnson G 5921

Maynard & Sons
AUCTIONEERS and APPRAISERS
Since 1902

Instructed by an Oak Bay Client and Several Others, We Will Sell in Our Salesrooms,

731-733 Johnson St.

WEDNESDAY, 1:30

BETTER CLASS WELL KEPT

FURNITURE

4 Fine

Chesterfield Suites

Cottage Piano

Also in part: Wilton Carpets, 9x12 Plain Green Rug, Oak Office Desk, 8 fine 5-Piece Walnut Bedroom Suites, Several Beds, Single and Double Spring-Filled Mattresses, Dressers, 2 almost new 4-Hole Sawdust Burning Ranges, Chrome Chairs, Kitchenware, All-Enamel Electric Washer, Outboard Motor, Trunks, Bedding, Beatty Electric Refrigerator, Quantity of Paint, etc.

See Tuesday's Paper for More Complete List.

Usual Morning Sale 10:30
Poultry, Vegetables, Sash, Doors, Useful Furniture, Daffodil Bulbs, etc.

MAYNARD & SONS—Auctioneers
731-733 Johnson G 5921

Four-Horse Field in Hastings Feature; Palermo Takes Purse

VANCOUVER, Aug. 9 (CP).—Favorites ran hot and cold on an off-track at Hastings Park race course here today.

Fort Garry, one of the best Canadian-bred horses in training here was scratched from the feature event, the C. A. Cotterell Handicap, after skinning a leg in a box stall. This left only four horses in the running of the seventh, with Palermo hitting the wire ahead of Laurel Lady to pay $7.80 and $2.80.

Highest price of the day was returned in the third when the brown gelding My Rivalry took over the lead at the three-eighths mark to return $24.55 on nose bets.

The daily double, Jazzing Jean to Ration Board, paid $38.85, while the quinella, Black Memory to Khedive's Star, returned $18.45.

FIRST RACE—Claiming $800, three-year-olds and up, seven furlongs

[illegible]

Lord Scarlet (Johnson) 2.00 2.90
A. Help (Sundquist) 6.10

Time 1:32 3-5. Also ran: Sparkling Blue, Count Lavender, Brown Earth, Mr. Amster, Miss Butte.

SECOND RACE—Claiming $800, three-year-olds and up, seven furlongs
Ration Board (Neal) $11.75 $9.20 $4.70
Bonepark (Christensen) 10.05 6.00
Bruno Orchid (McCown) 12.30

Time, 1:31. Also ran: Vernon Kinsman, Displayer, Ricochet, Sandra Worthy Gal.
Daily double, $38.85

THIRD RACE—Claiming $800, three-year-olds and up, one mile and one-sixteenth
My Rivalry (Walker) $24.55 $8.60 $4.30
Pal o Gene (Robertson) 7.00 4.30
Sir Greenville (Connell) 9.15

Time, 1:53. Also ran: June Elizabeth, Sunny Rock, War Pride, Dalmabey.

FOURTH RACE—Claiming $800, three-year-olds and up, seven furlongs
Curly B (Robertson) $6.00 $4.35 $3.30
Rio Rose (Walker) 4.00 3.80
Miss Betty B (Johnson) 3.00

Time, 1:31. Also ran: Shaganappy, Somers Band, Sunbow, Dixie Lass, Arpeggio.

FIFTH RACE—Claiming $800, three-year-olds and up, seven furlongs
Little Louella (Johnson) $4.40 $3.30 $2.70
Pass By (Connell) 7.35 4.10
Barechie (Atkinson) 6.15

Time, 1:30 1-5. Also ran: Saxon Jr., Gene B, Chief Lon, Bruno Touch.

SIXTH RACE—Allowance, $800, three-year-olds and up, one mile and one-sixteenth
Gallamar (Christensen) $9.80 $3.80 $3.10

[illegible]

Time, 1:48 2-5. Also ran: Royal Flag, Nalod, Bread Camp.

SEVENTH RACE—Purse $1,000 added, C. A. Cotterell Memorial Handicap, three-year-olds and up, one mile and one-sixteenth
Palermo (Christensen) $7.80 $2.80
Laurel Lady (Sperri) 2.80
Gay Guy (Schmied)

Time 1:46 4-5. Also ran: Cultar.

EIGHTH RACE—Claiming, $800, three-year-olds and up, one mile and one-sixteenth
Black Memory (Sperri) $7.00 $1.60 $1.70
Khedive's Star (Neffsinger) 4.70 3.00
Ascot Maid (Connell) 3.20

Time, 1:50 2-5. Also ran: Shasta King, Double Bo, Galatero, Ocean Moon, Paris Doll.

Quinella, $18.45

MONDAY'S OVERNIGHTS

FIRST RACE—Claiming $800, three-year-olds and up, seven furlongs
Feint Ration (Sandquist) 119
High Brow (McCown) 113
Fauer Heele (Nelson) 119
Fountain Girl (Christensen) 111
Haseigreen (Neffsinger) 115
Sweet Sunset (Marsh) 111
Pretty Sweet (Walker) 107
Lady Fagen (Deel) 116
Also eligible
Interceptress (Bevine) 115
Brilliant Help (Johnson) 115
Fair Elo (Alber) 116
Whiffle Waffle (no boy) 111

SECOND RACE—Claiming $800, three-year-olds and up, foaled in Canada, seven furlongs
Gallant Chief (Connell) 113
Golden Belt (Neffsinger) 116
Lord Broxe (no boy) 116
Franklin D (Bevine) 117
Miss Eallde (Stoddard) *109
Rum Tam (Deel) 117
Celtic Clash (Christensen) 117
Tailpiel (A. Vilches) 118
Also eligible
Sir Brave (no boy) 116
Arpeggio (no boy) *110

THIRD RACE—Allowance, $800, three-year-olds, seven furlongs
Lady Ginger (McCown) 106
Pasdo Fy (Sperri) 111
Prince Ale (Robertson) *111
Pheredeck (Bevine) 106
Already (Stoddard) *106
Goldsmith Boy (Neffsinger) 111
Ochoeeistra (Johnson) *108
Lady Onsla (Marsh) 113
Also eligible
Son Silver (no boy) 116
Mad Apple (Cummings) 118
Cassie McLead (no boy) *101
Beech Drive (Connell) 108

FOURTH RACE—Allowance $800, three-year-olds and up, foaled in Canada, seven furlongs
Snow Turley (no boy) *112
Early Day (Robertson) *111
Red Fea (Sperri) 117
Goldenworth (Johnson) *107
Interned (no boy) *113
Little Pine (Marsh) 110
Lady A A (Marsh) 116
Ascot Pegar (Marsh) 113
Also eligible
Vernon Kinsman (no boy) *118
Heikel, Johnson, Danfield entry.
Carson, Ross, Bude Stable entry

FIFTH RACE—Claiming $800, three-year-olds and up, one mile and one-sixteenth
Displayer (Robertson) *118
Lamohi (Sundquist) 109
Mystifying (Russell) 116
Little Gloomy (Neffsinger) 101
Super Dauber (Connell) 118
Cherokee King (A. Vilches) 112

SIXTH RACE—Allowance, $800, three-year-olds and up, seven furlongs
Winnemucca (Johnson) *116
Ricochet (Sundquist) 121
Flying Around (no boy) *107
Speedway (Marsh) 117
Tropic Sun (no boy) *100
Time Out (Connell) 117
Rokrab (Wolfsinger) 118
Col. Dwyer Jr. (Nelson) 121

SEVENTH RACE — Everett Allowance $1,200, three-year-olds and up, seven furlongs
Fort Garry (no boy) 118
*Meadowvale Boy (Stoddard) *117
Lauras Son (no boy) *110
Gala Mel (Connell) 109
Muchkin (Russell) 118
Ever Pretty (no boy) *110
Sing of War (Neffsinger) 127
Amsterson (Bevine) 106
Also eligible
Machrina Boy (Robertson) *111
Acheson entry

EIGHTH RACE—Allowance, $800, four-year-olds and up, seven furlongs
Ruby Fagen (Schmied) *105
Ladevo (Bevine) *118
Eastern Emperor (Connell) 120
Sea Fiddler (Sperri) 114
Keeny (Stoddard) *118
Lord Pebble (Christensen) 116
Valdina Lancer (no boy) 120
Umatilla Chief (no boy) *116
Also eligible
Locksmith (Neffsinger) 120

SIX RACE—Claiming $800, three-year-olds and up, seven furlongs
Lady Itchian (Hasell) 118
Xenofelia (no boy) 118
Hall Robin (Buntley) 109
Uiri Theia (Neffsinger) 116
Bahask (Johnson) 118
Just Once (no boy) 118
Avondale King (Marsh) 118
Brasinve (Christensen) 121
Also eligible
Spurious (Sperri) 121
Miss Yank (no boy) 109
Glad Answer (no boy) 114
Makua (W. Robertson) 118
*Apprentice allowance claimed.

FRED SMITH & CO.
AUCTIONEERS and VALUATORS
BLANSHARD STREET.
Authorities on Antiques and Works of Art
Probate and Insurance Valuators

Auction Sale

MONDAY AT 2 P.M.

Household Furniture and Furnishings

Set of 8 Rogers Silver Plate in Case, Fishing Rod, Walnut Sewing Cabinet, Vicuna Fur Rug, 2 Bird Cages and Stands, 2 Console Radios, Beach Umbrella, Organ and Stool, Hoover and Parts, nice two-tone velour Chesterfield Suite, 2-piece tapestry Chesterfield Suite, other nice 3-piece Chesterfield Suites, nice Upholstered Chairs, leather Arm Chairs, grass Garden Chairs, walnut Plant Stands, walnut Tea and Coffee Tables, Bridge and Table Lamps, Navaho Rug, several Axminster Carpets, Rugs, walnut 2-tier Tables, mahogany Cocktail Table, Mirrors, 8-piece Dinette Suite, oak Dining Tables and Chairs, sets of Dining-Room Chairs, drop-leaf Table, Knott Maple Corner Cupboard, drop-leaf Table and 2 Chairs, 5-piece white enamel Bedroom Suite, 2 single Cots, double Beds complete, odd Dressers, chests Drawers, Glassware, leather Grip, electric Heater, etc.

N.B. Owing to our Antique Sale, the regular Tuesday Sale is canceled this week only.

SALE DAYS:
Monday and Tuesday at 2 p.m.

FRED SMITH & CO.
G 4613 Auctioneers.

FRED SMITH & CO.
AUCTIONEERS and VALUATORS
BLANSHARD STREET.
Authorities on Antiques and Works of Art

IMPORTANT

Antique Sale

FRIDAY, AUGUST 15
at 2 p.m.

Instructed by G. Noel Butler and the Executors of the Estate of the late The Lady Constance Fawkes, we will offer for sale:

ANTIQUE FURNITURE

GEORGIAN SILVER

ETC.

Some of the Important Items Are:

George II Sugar Castor, George III Teapot 1815, Teapot 1800, Teapot 1793, Sugar Bowl 1790, Sugar Bowl 1800, Irish Sugar Bowl 1790, Newcastle, George III straight-side Lidded Tankard 1812 oval Cream Jug 1805, handsome Georgian Epergne, 4-piece Davenport Breakfast Set, Limoges Coffee Set with Tray.

Important Items of Furniture:

Regency mahogany Cupboard with Ormulu Mounts, French rosewood Display Cabinet with glazed doors, 18th Century mahogany Chest of Drawers with slide, oak Gate Table with splay feet, carved oak Joynt Stool, single pedestal mahogany Dining Table with insertion, Sheraton reeded-leg Dressing Stool, Sheraton mahogany hanging glazed corner Cupboard, mahogany Chippendale Dumb Waiter, 3-tier, Regency mahogany break-front Sideboard with knee-hole centre, Mid-18th Century oak Dresser, oak double-deck corner Cupboard, large oval Gate Table, twist legs, oak panelled Court Cupboard, small Queen Anne knee-hole Table, set of 5 rush-seat spindle-back Chairs, 2 similar odd ones, set of 4 wheel-back Chairs, 18th Century gilt convex Mirror, Sheraton mahogany half-round Table, Georgian knee-hole Sideboard, set antique Ivory Chessmen, other carved pieces, early 19th Century convex Mirror, set of 4 Colored Prints, 2 Baxter Prints, 2 pieces of Chelsea Derby, quantity of antique Jewelry.

Goods on view Wednesday afternoon and Thursday from 2 to 5, and morning of sale.

For further information phone the Auctioneer

FRED SMITH & CO.
G 4613 Auctioneer

By Gradwell Kilshaw
THE VERY IMPORTANT

Auction Sale

of

English Antique Furniture

PERIOD SILVER, BEAUTIFUL CHINA, PERSIAN RUGS, GRAND PIANO, (By Collard)

FINE PAINTINGS, BRIC-A-BRAC

At the Residence

2620 Lansdowne Road

Wednesday and Thursday
August 13 and 14

Commencing Each Day at 2 o'Clock
Honored with instructions from the Hon. Sir Henry and Lady Drayton, I will sell this valuable collection of English Antique FURNITURE, Georgian and Victorian Silver, Persian Rugs, etc., etc., as the Residence as above noted.

PREVIEW BY CATALOGUE
Which may be obtained from the Auctioneer or at the residence

MONDAY and TUESDAY, August 11 and 12, from 2 to 7 p.m.

There are about 130 lots of very fine Silver which cannot be described here. They must be seen. They represent the finest art of the silversmith of the 18th century. The Piano is a superb instrument in mahogany case. All the furniture was purchased in England, marvelous specimens of their period. Several important Oil Paintings of the English 18th century school. Interesting and valuable Glassware, China and Bric-a-Brac. Oriental Rugs of superior quality.

Large Electric Refrigerator (Gibson)

Many other useful and valuable pieces. Books, Linens, Garden Tools and Equipment

The sale will be held in the delightful garden, where every effort will be made to make you comfortable.

Terms and Conditions at Time of Sale

Gradwell Kilshaw
Auctioneer.
Office with
CABELDU & MAY, LTD.
Phone E 7174 1212 Broad Street

By Gradwell Kilshaw

RARE AND VALUABLE

Imported

English, French and Italian Furniture

Finest of Rugs, Statuary, Crystal, Bronze, Hand-Wrought Fixtures, Paintings, Beautiful China, Silver, Bric-a-Brac

To be sold by

Auction

At the residence

1626 ROCKLAND AVE.

Wednesday and Thursday

AUGUST 27 and 28

Favored with instructions from Mrs. H. B. Turpin, I will sell the entire valuable contents of the above noted residence.

Catalogue is being prepared for this important sale, and will be available at an early date.

If you admire the work of the European Master Cabinet Makers and desire to purchase examples of quality, usefulness and beauty you simply must reserve the above noted dates and attend sale.

Preview by Catalogue Only August 24, 25, 26

Gradwell Kilshaw
AUCTIONEER
Office with
CABELDU & MAY, LTD.
Phone E 7174. 1212 Broad Street

Maynard & Sons
AUCTIONEERS and APPRAISERS
Since 1902

Instructed by To Whom It May Concern, We Will Sell, at

1417 BROAD STREET

THURSDAY, 1:30

OFFICE FURNITURE

Household Furniture

Laundry Equipment

Also in part: Quantity Copper Coal Scuttles, Large Copper Boilers, Brass Fire Irons, Plumbing Fixtures, Bacon Slicer, Gasoline Engines, Folding Metal Chairs, Electric Range Cable, Showcases, Quantity Oak Office Swivel Chairs and Sectional Bookcases, Typewriter, Typewriter Desk, Cash Register, Living-Room, Dining-Room, Bedroom Furniture, etc.

Complete List Tuesday's Papers

MAYNARD & SONS—Auctioneers
731-733 Johnson G 5921

IMPORTANT

Auction Sale

OF

Dairy Cows, Heifers Young Bull, Dairy Equipment and Hay

At SIDNEY, V.I.

THURSDAY, AUG. 14
At 1 p.m.

Having received instructions from Mr. Joe Bilgeri, I will sell, on his farm, known as JOE'S DAIRY on Henry Ave., Sidney, the following:

11 exceptionally good Dairy Cows from 3 to 7 years, fresh and to freshen, 10 of them are Jerseys and 1 Guernsey, 11 Heifers from 3 months to 3 years, some of them due to freshen this Fall. 1 nice young Jersey Bull (unregistered) 16 months old; also a lot of Chickens, 3-unit Surge Milking Machine complete, new Milk Cooler, Milk Cans, Pails, Bottles and other Dairy Equipment. There is also 33 tons of nice Mixed Hay, baled (all in side).

Auctioneer's Note: This is another herd of nice Dairy Cows and Heifers. Everything has been well cared for. They are all nice and quiet and sound and in the pink of condition. Full information will be given with each animal at the sale.

A. H. McPHERSON
LIVESTOCK-AUCTIONEER
2917 Cedar Hill Crossroad, Victoria
Phone G 3307
Sales Conducted Anywhere on Vancouver Island

South Africa Seeks Plague Elimination

JOHANNESBURG, Aug. 9 (CP).—An intensive study has been made by scientists in the Union of South Africa into means of control and possible elimination of bubonic plague.

They are using perhaps the most comprehensible collection of fleas in the world—the national flea collection of South Africa—begun in [illegible]

All over the Union men engaged on the national flea survey are digging in rodent burrows, killing hares, trapping veldt mice, taking sweepings of native huts and barns, and putting the fleas caught into little bottles to be sent to the department of entomology of the South African Institute for Medical Research, Johannesburg.

The plague came to South Africa in 1899, brought from India in a grain ship carrying Boer War fodder. Rats carrying the plague-infected fleas scurrird ashore to die of the disease themselves. The fleas left their dead "hosts" and attached themselves to the South African veldt rodents, mice, rats and gerbilles.

From the veldt rodents, which are frequently wiped out by the plague, the disease was carried to the haunts of man by a little mouse which frequented burrows in barns. The flea left the mouse for the house rat and the house rat for the man, and plague began in the Union.

The fleas survey, which is almost complete, may show also that certain areas of the Union will always be plague-free because the plague-carrying fleas will not live in them. If this is established, destruction of rodents will be concentrated on affected areas.

IDEAS FROM WELSHMAN

Shakespeare found material for "King Lear" in the writings of Geoffrey of Monmouth, a Welsh historian.

Mines Blasted By Rifle Fire

SEATTLE, Aug. 9 (AP).—A third floating mine menacing the big tuna fleet operating off the Oregon coast was destroyed by rifle fire from the decks of the coast guard cutter Bonham last night, the coast guard reported today.

Crew members detonated one mine Thursday night and another yesterday afternoon. The mines had been reported by tuna boat skippers.

Coast guard motor lifeboats were also ordered out to assist two fishing vessels disabled by engine trouble. The 55-foot Sinquist lay seven miles off the Swiftsure Lightship awaiting a tow from a Neah Bay lifeboat station boat and an unidentified 40-footer was anchored off shore awaiting help from the Port Horford, Ore., lifeboat station.

BOUGHT FROM RUSSIA

Alaska has an area of 585,000 square miles.

Plan Meeting At Vancouver

VANCOUVER, Aug. 9 (CP).—The American Automobile Association will hold its Western conference here August 22 and 23, officials announced here today. Delegates from 11 Western States and Three Western Canadian provinces will attend. The conference will discuss problems concerning tourism, traffic safety and highways.

CAN CREATE AVERSION

Children should be encouraged rather than forced to drink milk. If forced to drink milk they may develop an aversion to it. It is better just to have a good supply around where they can easily get it.

WAKE UP your DIGESTIVE TRACT

For Real Relief from Indigestion Due To Constipation

Don't expect to get real relief from headache, sour stomach, gas and bad breath by taking something for your stomach if the true cause of your trouble is constipation.

In this case, your real trouble is not in the stomach at all. But in the intestinal tract where [illegible] the lower part gets lazy, food may fail to digest properly.

What you want for real relief is something to wake up your lower intestinal tract. Something to clean it out effectively—help Nature get back on her feet.

Get Carter's Pills right now. Take as directed. They gently and effectively wake up your digestive tract. This permits Nature's own digestive juices to mix better with your food. You get genuine relief from the constipation that is causing your indigestion so you can feel really good again.

Buy Carter's Pills today. 35¢. Wake up your intestinal tract for real relief from indigestion, caused by constipation.

Pacific Bottle Exchange

Dealers in Bottles

MOVED TO

555 JOHNSON ST.

PHONE G 7812

ENSILAGE CUTTERS

On hand for immediate delivery—one only, McCormick-Deering No. 8 Ensilage Cutter. This is a four-knife machine, designed to handle green corn, green hay, dry hay, etc., combination blower housing, tricycle mounting.

THOMAS E. PLIMLEY, LIMITED
YATES at VANCOUVER G 1131

The Cigarette of Good Taste

W.D. AND H.O. WILLS'

Gold Flake

CORK TIP or PLAIN

Saskatchewan Highway Gives North Manitoba New Weapon

THE PAS, Man., Aug. 9 (CP). — Northern Manitobans, faced with what mining men describe as the greatest mineral development their region has ever seen, have let slide talk of secession from the southern part of the province. But they are confident that their point will be won . . . indirectly.

The argument between North and South flared into the open last Spring when residents of Flin Flon, The Pas, Sherridon and Cranberry Portage declared their intention of seceding from the rest of Manitoba unless the Provincial Government took prompt steps to link Flin Flon with the South through highway construction.

Today the Northerners admit that their secession threat—described by Government officials as constitutionally impossible to achieve—was merely a medium used to publicize their demands. They have a much stronger weapon now . . . the highway the Saskatchewan Government is constructing into Flin Flon.

The road, in its second year of construction, is expected to be completed in 1948 and when that happens Flin Flon — cradled on the Manitoba - Saskatchewan border — will have direct communication with the South by road as well as by the present train and rail routes.

Completion of this highway will result in a considerable amount of Northern Manitoba-earned money being channelled into Saskatchewan.

It is along this line that they feel their point will be won. The decision, they claim, is up to the Manitoba Government. Either Flin Flon gets a direct road outlet to the southern part of the province soon, or else the North becomes Saskatchewan's customer.

In addition to diversion of trade to Saskatchewan centres, Northerners refer to the placing of a new townsite adjacent to Flin Flon on the western side of the inter-provincial boundary.

The suggestion voiced by some northerners in that within a few years Flin Flon may shrink to a ghost of its former self while the Saskatchewan town, abetted by mining developments in Manitoba and by the Saskatchewan highway, will become the hub of the North.

Skin Itch Eased In 7 Minutes

Your skin has nearly 50 million tiny seams and pores where germs hide and cause Itching, Cracking, Eczema-like Rash, Peeling, Burning Skin Blotches, Pimples, Ringworm, Foot Itch and other skin blemishes. The new treatment Nixoderm soothes the itching in 7 minutes and goes right to work to aid in curbing the germs and should quickly help make your skin clearer, softer, smoother and more attractive. If Nixoderm is not entirely satisfactory, money will be refunded on return of empty package. Get Nixoderm from your druggist today—see how fast it works and how much better you look. The money-back trial offer protects you.

TRAV-LER Portable Radio

The very latest in portable radios no larger than a ladies' hand bag, covered in brown or maroon colored leatherette, weighs less than a new born baby. Complete with batteries ... $38.25

EMERSON, Camera-style and size Portable radio $47.95

EMERSON MANTEL RADIO, (white), tone and volume control $40.00

G.E. MANTEL RADIO, metallic basket-weave grille $58.50

ASTRA, radio-phono combination console with automatic record changer ... $299.00

Murphy Electric Co. Ltd.
751 YATES STREET G 1713

YOUR CAR'S UPHOLSTERY RENEWED

Worn Armrests
We have leatherette covers for those armrests on the door of your car

Let us renovate the interior of your car. We will repair damage or install completely new covers. Floor mats for any car. Let us show you what we can do

McLEOD LUMSDEN

We Will Tell You the Cost in Advance

PLYMOUTH
CHRYSLER
FARGO

862 Yates Street

For New Comfort in Home or Camp
Build Your Fireplace Around a
HEATILATOR

The Heatilator is a complete fireplace from hearth to chimney flue, requiring only the decorative masonry to complete an installation. The compact form includes firebox, throat, damper, downdraft shelf and smoke dome. Saves labor and materials in building. Gives more heat with less fuel.

A. H. DAVIES
VI HARDWOOD FLOOR CO.
707 JOHNSON G 7314

BUILDERS' SUPPLIES

EVANS, COLEMAN & JOHNSON BROS., LTD

1807 STORE ST. PHONE B 3105

SAWDUST

FILL THAT BIN NOW!

With No. 1 COARSE HEADRIG FIR SAWDUST
GUARANTEED THE BEST IN VICTORIA

1 Unit, sacked $5.50 1½ Units, bulk $6.75

Reliable and Courteous Service

HARKNETT FUEL

737 Pandora Avenue G 2647

CINDERS

For DRIVEWAYS FILL, ETC.

$1.50 Yard Delivered

B 2424

To . . .

"PLAY THE GAME"

One Must Dress Fittingly!

ARE YOU PREVENTED FROM DOING SO BECAUSE OF—

PSORIASIS

Do you intentionally deny yourself of many summer recreations, because sport clothing will reveal ugly psoriasis lesions? If so, try SIROIL which tends to remove the crusts and scales of psoriasis when external in character and located on the outer layer of the skin. If or when your psoriasis lesions recur, light applications of SIROIL will help keep them under control. Applied externally, SIROIL does not stain clothing or bed linens, nor does it interfere in any way with your daily routine. Try it. Certainly it's worth a trial, particularly since it's offered to you on a two weeks'-satisfaction-or-money refunded basis.

Write for interesting booklet on psoriasis direct to—

SIROIL OF CANADA, LTD.
Box 488, Dept. 10 Windsor, Ont.
Please send me your free booklet on Psoriasis.

NAME ____
ADDRESS ____
CITY ____ PROV. ____

Boys From City Playgrounds Put on 14 Boxing Exhibitions

A total of 14 three-round boxing bouts between youngsters from six to 16 years of age made up the program of the city playgrounds boxing tournament last week in Central Park. The tournament climaxed six week's active instruction in Victoria playgrounds.

Gordon Hartley, Jack Moffat and Jack Hayes acted as judges and results were as follows.

John Sandercock, Hollywood Park ... Park:

Orval Schettenkirk, Oaklands, decisioned Mike Eden, Hollywood.

Robin Sharpe, Central, decisioned Mike Griswald, Beacon Hill.

Ken Griffin, Stadacona, knocked out Bert Higgs, Oaklands.

Richard Eden, Hollywood, and Barry Robb, Beacon Hill, fought to a draw.

Bobby Jones, Stadacona, won by a technical knockout over Trevor Hallam, Central.

Bill Todd, James Bay, decisioned Bill Carley, Stadacona.

... cisioned Colin Trousdale, Stadacona.

Toro White, Central, drew with Darrel Benekrites, Burnside.

Alf Hadley, Central, defeated Darrel Robb, Beacon Hill.

Bill Herrison, Central, decisioned Albert Lambert, Central.

Ralph Davies, Victoria West, decisioned Charley Andrews, Todd Park.

Alex Holland, James Bay, decisioned Stan Stuart, Hollywood.

Frank Obee, Central, gained a technical knockout over Dan O'Brien, Central.

Winners are scheduled to box again at the Royal Athletic Park August 30, when the city playgrounds will hold a gala closing day. A large number of parents and children were present.

Announcements

A Public Meeting will be held under the auspices of the Canadian Pensioners' Association on Thursday, August 14, at 8 p.m. at the Chamber of Commerce auditorium, under the patronage of R. W. Mayhew, Esq., M.P., General George Pearkes, V.C., M.P., His Worship Mayor Percy George, Chairman, S Saunders, president Canadian Pensioners' Association. All interested in this subject of the war veterans' allowance are welcome. Discussions will be on the war veterans' allowance only, no other subject, or subjects, are involved.

Alcoholics Anonymous — The alcoholic, as distinguished from a normal drinker, is a person who drinks even when he doesn't want to and knows he shouldn't. Such compulsive drinking causes unhappiness and ruins careers. If this is your problem, then you may obtain help —freely and confidentially. Apply, Victoria Chapter, Alcoholics Anonymous, P.O. Box No. 1, Victoria; P.O. Box No. 966, Duncan, B.C.

Highland Hospitality, mountain air, boating, fishing, swimming. The MacIntosh Guest House, only 25 miles from Victoria beside the highway. Magnificent view. De luxe accommodation with private suits available. Delicious food. Afternoon teas any time. Luncheons and dinners by appointment. Cobble Hill R.R. 1. Phone Cobble Hill 67R1.

Salvage Collection: The Salvation Army will pick up from your door salvage of all kinds. Used clothing, shoes, furniture, your rags, household mattresses, carpets, rugs, carton boxes, newspapers, magazines, rendered fats, bottles. When you give to the Army it is to help others. Phone G 7612.

Kilmala Guest House, Mill Bay, a delightful spot for your Summer vacation. Enjoy home-cooked meals, spacious rooms, good beds. Ideal beach for swimming, also boating and tennis. Folder on request. Write or phone 6Y3, Cobble Hill. P. J. Clarke.

Benvenuto Garden Tea House, located in the late Mr Butchart's residence "Benvenuto," at The Butchart Gardens. Light luncheons. Afternoon teas. View tables reserved in advance. Open daily except Mondays. Telephone, Keating 79X.

Little Centre, 965 Yates Street. Lecture by Prof. A. J. M. Smith, noted Canadian poet, on "Canadian Literature of Today and Tomorrow." Tuesday evening, August 12, 8.30 p.m. Members, 25c, non-members, 40c.

Lagoon Tea Room, Beautiful Esquimalt Lagoon, features fresh crabs, sandwiches and afternoon teas. Open evenings. Beach parties and picnics catered to. Belmont 46M. Come via Colwood and Metchosin Road to Lagoon Road.

Dr. A. B. Nash and **Dr. O. W. Robson** announce their association together as partners in practice limited to Obstetrics and Gynaecology, with office respectively at 502 Campbell Building and 417 Scollard Building, Victoria, B.C.

New Veterans' Section of Naval Veterans' Branch No. 42, Canadian Legion, B.E.S.L., will hold its regular monthly meeting on Monday, August 11, at 8 p.m. in the branch board room. New members are invited to attend.

R. O. Menson, 206 Kresge Building, wishes to announce "Telex," the new sensational hearing aid, handled exclusively by this agency for Vancouver Island. For further particulars phone E 2436.

For Books Old and New, try Hunter's Bookshop (books unlimited), now doing business at new address, 1123 Langley Street, just round the corner from Churchill Hotel. E 2011.

Dr. Robert E. Burns wishes to announce his entry into practice, temporarily located at 602 Scollard Building. Office telephone E 3615. Residence E 8970. Practice limited to diseases of the skin.

Healing Centre—Estella M Kelley, registered staff, latest postwar equipment, electrical treatments, massage, colonic irrigation, reducing. 501 Union Building, 612 View Street. Phone E 6121, E 0630.

A Salvage Collection for Oak Bay, Shoal Bay and Uplands. We collect rags, papers, household mattresses and all kinds of bottles. Phone E 3413.

The Monthly General Meeting of the Naval Veterans' Branch No. 42, Canadian Legion, B.E.S.L., will be held in the branch club rooms on Friday, August 15, at 8 p.m. A full attendance of members is requested.

Food for the Particular—Enjoy the spacious atmosphere of the Cameo Cafe, 828 Yates. Seating capacity, 175. Sizzling steaks, afternoon teas, expert teacup reading.

A Salvage Collection for Fairfield, Fernwood, Mt. Tolmie. We collect rags, papers, household mattresses and all kinds of bottles. Phone E 3413.

Have Your Fur Coat Repaired or Remodeled, Cleaned and Glazed by Mrs. A. Starkey and Mrs. I. Sterling at the modern furriers, corner Oak Bay Avenue and Fell Street. G 2921.

David B. Caird, Registered Chiropodist. Foot ailments painlessly corrected; short-wave, massage; individually built supports. 723 Fort Street. Beacon 3732.

Read "Lone Cone" and know the lovely West Coast of Vancouver Island. Story of romance, fun, adventure, well illustrated; $1.00.

Special attention is paid to tourists at the Clive Apartment Hotel, Oak Bay. Close to beach and golf course. E 9227.

Hamsiarley Lakeside, Toby Jug, Elk Lake. Devonshire cream teas served daily at any hour. Phone Colquitz 1R.

A Chinese antique good luck charm, discovered in recent excavations, given free with each purchase at The Mosque, 510 Fort Street.

Cobee Lodge, Cowichan Bay, make your reservations for the fishing season now. Phone Duncan 284X2.

See Mrs. Morrison, G 7975, for Spencer foundation and health supports.

Man Is Injured During Crash

Saanich police reported that a man was injured last night when his truck left Olanford Avenue near Quadra Street and crashed through two fences.

Police said that the man was unconscious when they arrived and had lacerations about the face. He was taken to the Jubilee Hospital for treatment and then arrested.

Woman's Condition Is "Much Better"

Officials at the Royal Jubilee Hospital reported last night that the condition of Mrs. Isabel Dodds, 73, of 1128 Topaz Avenue, is "much better."

Mrs. Dodds was seriously injured Friday night at the intersection of Douglas Street and Hillside Avenue. She was rushed to the hospital by city police suffering from a possible fracture of the skull and right leg. Dr. O. W. Bissett is attending.

Special Broadcast Covers Red Cross Blood Clinic

THE mobile transfusion clinic of the Red Cross blood donor service is seen in operation in top picture at the R.C.A.F. station in Patricia Bay last week, where 75 donors gave contributions. Airmen are seen reclining on cots while blood is removed. In bottom picture, radio station CJVI does an on-the-spot broadcast at the Britannia Branch Hall of the Canadian Legion here when the clinic visited Victoria. Announcer Jack Kyle, left, queries Promotion Manager Alf Worthington during the donation while Nurse Tessy Johnson supervises. The entire staff of the station gave donations.

Indian Exhibit Ends in City

An exhibit of Indian handicrafts, including weaving, basketware, jewelry and carving, for two weeks on display at the Hudson's Bay Company store in Victoria, ended yesterday.

The exhibition, which was sponsored by the British Columbia Indian Arts and Welfare Society, will be shown across the Dominion under the auspices of the Canadian Handicrafts Guild.

Contributions received during the show, it was announced, were sufficient to provide one additional three-week scholarship for a young Indian for study at the Provincial Museum. Further donations will be received by E. W. McMullen, at the Provincial Museum.

Bureau Director To Present Case

Street car employees in Victoria, along with those in Vancouver and New Westminster, will have Henry P. Melnikow, director of the U.S. National Labor Bureau, appear on behalf of the Street Railwaymen's Union in its wage and hour dispute with the B.C. Electric Railway Co. Ltd.

Mr. Melnikow, who will arrive in Vancouver Tuesday, will present the union's case for a 20-cent-an-hour increase and a 40-hour week, requested for 2,500 street car operators in the three cities in the province.

City Police Court

A woman and a man each were sentenced to 20 days in jail at hard labor when they pleaded guilty in city police court, yesterday, to charges of intoxication. Another man was fined $25 for the same offence, and bail of $10 was estreated in a fourth case when the accused failed to appear in court.

Edward Pollard and John F. Ennight were remanded until tomorrow for trial when they appeared on a charge of stealing an automobile.

ACTION PROVES FAST

Saanich firemen made quick work of a grass fire at 101 Simms Avenue yesterday afternoon.

The call came in at 5.50 p.m. and they were back at the hall in ten minutes, they reported.

Forest Fires Cost $48,790

Number of forest fires still burning in British Columbia forests jumped from 19 at the end of the previous week to 24 during the week ending yesterday, the British Columbia Forest Service reported yesterday.

During the past week 133 forest fires broke out in the province and 118 were extinguished.

So far this year 973 fires have broken out in British Columbia, the department reported. Cost of fighting these outbreaks has totaled $48,790. Last year at this time 958 fires had been reported with fire-fighting costs of $60,548. In 1945, $108,307 had been expended to combat 1,075 fires reported during the first seven months of the year.

In the Vancouver forest district, which included all of Vancouver Island, 245 fires have been reported so far this year and $3,384 has been required to fight them. Hot, dry weather, with increasingly hazardous conditions was reported in the Vancouver district.

Largest number of fires have occurred this year in the Nelson district, where 322 fires have necessitated an expenditure of $21,081. Eighty fires in the Fort George district have cost the department $16,000 to date.

Two Men Fined In Assault Case

Maxwell E. Turner and David Quinn pleaded guilty to charges of assault and were fined $20 each when they appeared before Justices of the Peace J. R. Saunders and A. I. Thomas in city police court yesterday.

Turner was charged with assaulting Morris J. Wakeman, taxi operator, and Quinn admitted assaulting John Wakeman, father of Morris.

The offences took place Friday night during a dispute over taxi fares, John Wakeman testified.

Chief McLellan Warns Drivers On Headlights

Chief J. A. McLellan yesterday issued a warning to motorists whose headlights do not comply with the law, or who are careless in their operation of them.

"The best headlights in the world are not equal to daylight," said the chief. "That is why night driving is ... it is also a good reason why the motorist should make sure that his lights are in good order and giving maximum efficiency.

"If you are not sure of the efficiency of your lights, have them tested without delay. If the bulbs are defective, have them replaced—it is hardly worth while risking your life for the cost of a new headlight bulb.

"Do not under any circumstances risk driving with only one headlight: it is not only breaking the law, but is a menace to all traffic on the road.

"Having made sure that your lights are in good order, remember a few simple safety rules: Do not overdrive your lights, shift your headlight beam to the right to illuminate the edge of the road, dim your lights when meeting other cars, and focus your eyes on the road edge to avoid glare from an approaching car."

Early Golf Balls Feature Display

An unusual collection of golf balls used in 1800 are among the antiques now on display at the Colwood Museum which is open daily from 10 a.m. to 5 p.m. The balls are filled with feathers and covered with leather and are in good condition.

Among other interesting items on display are a very fine collection of old Chinese ivory and one of porcelain, formerly the property of Bishop E. M. Whyte, of Honan. An exhibition of English gold watches and one of English silver from the time of Charles I to George III are also of interest.

Samples of the first matches used in Britain are on display, along with the spectacles of Queene Anne made in 1706, and the first infant's feeding bottle made in 1780.

U.S. and Canada Rule on Authority

Where Canadian and United States servicemen are working together on a joint-services project comparable ranks have equivalent authority under a recent ruling from army headquarters in Ottawa.

In the event of the two services engaged in an operation, it was explained, the highest ranking officer or non-commissioned officer present, regardless of nationality, would be in charge.

The same procedure applies when Canadian naval or air force staff are working on a co-operative job, with each country maintaining its own discipline and punishment procedure.

$55.00 CASH will place this Lesage "VOGUE" IN YOUR HOME

FULL PRICE $550

For this initial down payment you can enjoy the full, resonant tones, the balanced beauty of this loveliest of small pianos. Your choice in walnut or mahogany. See, too, the other famous makes featured at Fletcher's, headquarters for pianos for Vancouver Island.

EASY TERMS OF 10% DOWN and the BALANCE MONTHLY ON ANY PIANO

From FLETCHER'S 4 FLOORS at 1130 DOUGLAS STREET

900 FORT ST.

PHONE G 8154

IT TAKES EXPERIENCE

It takes skill and experience to diagnose your car aches and pains, and we know that the skill and experience applied to our regular 5,000-Mile Preventive and Corrective Maintenance Inspection keeps your car at peak performance.

OUR REPAIRS ARE GUARANTEED

DAVIS MOTORS LIMITED

BUICK - G.M.C. - PONTIAC

HIGH ENERGY TONIC helps build summer STAMINA! ENERGY!

Enjoy the feeling of energetic well-being! Take good-tasting Scott's Emulsion right away, if you feel tired, rundown, unable to throw off worrisome summer colds—because your diet lacks natural A&D Vitamins and energy-building, natural oils! Scott's helps build energy, stamina, resistance. Buy today!

SCOTT'S EMULSION YEAR-ROUND TONIC

The Quality Tea "SALADA" ORANGE PEKOE

FEED — GRAIN — SEEDS — GROCERIES — HARDWARE

KEEP IT UP!

Don't let your interest and your efforts flag in your garden. Let us advise you as to the proper fertilizers, sprays, insecticides and dusts to use at this time of year . . . and, of course, we have everything in the way of tools and equipment.

Scott and Peden Ltd.

"Styl-Tex" Venetian Blinds

Manufactured Exclusively in Victoria by

PHILBROOK, BUTLER & CO., LTD.

2020 Douglas Street Phone E 5341

IMMEDIATE DELIVERY

No. 1 FIR SAWDUST

Best Double-Screened

$5.50 Per Unit Sacked $4.50 Per Unit Bulk

SELKIRK FUEL E 3914

★ August Sale!

10-Piece BEDROOM GROUP

This complete bedroom set is one of the best values we have offered for the past six years. It includes:

4-PIECE Walnut Suite in waterfall design, consisting of double bed, chiffonier, vanity with round mirror and silk-covered bench

● ● 1 Cable Spring
● ● 1 Spring-Filled Mattress
● ● 2 Pillows
● ● 1 Boudoir Lamp
● ● 1 Boudoir Picture

10 PIECES—ALL FOR $195

(Dresser Supplied If Required)

We invite you to inspect our large selection of BEDROOM SUITES priced from $85.00 for 4 pieces

Home Furniture

Just Above Blanshard • 825 FORT STREET • Lots of Parking Space

HAMMO-COUCH With Spring Seat

Lounge Chairs, ideal for lawn; Deck Chairs, Stools, Garden Umbrellas, Tents, Ground Sheets, Etc.

F. Jeune & Bro., Ltd.

570 Johnson Street G 4632

BORERED COAL? IF NOT— WHY NOT? CALL ROSE FUEL CO. PHONE E-1185

A Pleasure

So many have mentioned how nice it is to see candy on display again and it is indeed a pleasure to pack a box of your own choosing.

Welch's CANDY SHOP

743 FORT STREET

Also 814 Robson, Vancouver

LOOK!

CASH FOR BOTTLES

Yep! Beer, local wine or soda bottles. We call for 5 dozen or more

Victoria Bottle Exchange

640 Discovery E 0213

Men Who Get Up Nights Often Lose Their Pep

If you suffer from Backache, Getting Up Nights, Loss of Energy, Bladder Weakness, Burning or Itching Passages, Leg Aches, or Rheumatic Pains, due to Kidney and Bladder troubles, you should try Cystex. Within 30 minutes Cystex usually starts helping the Kidneys clean out excess acids and irritating wastes which may be the real cause of your trouble. And this may quickly help you gain pep and energy—make you feel younger. Unless Cystex quickly brings you satisfactory help from the pains and distress of Kidney and Bladder troubles, simply return the empty package and you get your money back. You have everything to gain and nothing to lose, so don't suffer another day without asking your druggist for Cystex.

Vancouver Island News

From Colonist Correspondents

Duncan Tennis Tournament Nearing Finals

DUNCAN, Aug. 9.—Annual open tournament of the South Cowichan Lawn Tennis Club, first held since the war, has set a high standard both in number of entries and quality of play. Players from Seattle, Vancouver, Victoria and other Island points are taking part. Showers Thursday and Friday held up play a little, but some Vancouver Island championships were determined today.

The semi-finals in the men's singles were reached by Mel Dranga, of Seattle, who was given a good game by R. Mitchell, of Victoria, before winning the match, 6-4, 6-3, by W. Bradshaw Harrison, a former holder of several American championships, now a resident here, by Carl Brand, of Victoria, who was extended to three sets by Ron Siddaway, of Duncan, and by Hank Bennett, of Victoria, who also took three sets to dispose of another Victorian, H Sinclair.

The women's singles reached the quarter-final stage by the end of Friday's play, with Marjorie Unsworth, of Victoria, a strong favorite to win the event.

Strong contenders in men's doubles include H. Bennett and J. C. I. Edwards, of Victoria, Stevenson and Hayden, of Vancouver, Brand and McCallum, of Victoria, and Mel Dranga and David Williams

—B.C. Government Travel Bureau.

New B.C. Police Boat Patrols Island West Coast

FORMERLY the Brigadier Sutherland Brown, the P.M.L. 16, pictured here, was recently remodelled and fitted for police work at New Westminster. Members of the Provincial Police crew are Skipper F H Brooksbank, Constable W McVie, Engineer T. B. Gurney and Radio Operator P. J. Humphreys The vessel conducts surveys and investigations along the entire West Coast of the Island northward to Zaballos.

Endorse Stand On Tax Relief

Unanimous endorsation of the stand taken by A. D. Clelland in protesting against lack of action taken by the Provincial Government regarding tax relief was voiced Friday at a meeting of the Saltair Ratepayers' Association.

Henry Dyer was named voting delegate to attend the Vancouver Island Ratepayers' Association meeting in Nanaimo, August 19. Others who will attend are Godfrey Lomas, F R. Sadd and J. McCullough.

Former Alderman Will Leave Island

PORT ALBERNI, Aug. 9.—William Deshaw, resident of Port Alberni since 1918, is leaving shortly to make his home in Vancouver.

He first worked at Alberni Pacific Lumber Co. sawmill here and later went into business for himself. He built the block now known as the Deshaw Block, in 1932

He served as an alderman in Port Alberni for two years and is a charter member of the local Elks Lodge.

Mr. Deshaw is married and has one son, Billy.

Henry Stirzaker Dies in Hospital

PORT ALBERNI, Aug 9.—Funeral services will be held at Nelson for Henry Stirzaker, 73, who died at West Coast Hospital Wednesday after a short illness.

Mr. Stirzaker was born in England and came to this country in 1901. He lived for many years in Nelson. He is survived by two sons, Harry and Gordon.

A one-pound brick of compressed potatoes, small enough to carry in a pocket, makes 24 servings when crumpled in water.

Island School Board Rejects $50 Claim for Loss of Skull

DUNCAN, Aug 9.—The former principal of Duncan Elementary School will not be paid $50 for a human skull, said to have been burned in the high school fire two years ago. The board's solicitor to whom the claim was referred reported that there was no legal liability in this connection on the part of the board

A second claim for supervision allowance was referred to the school management committee and the solicitor for consideration.

The board endorsed a resolution from the Alberni board against the practice of some school boards in "stealing" teachers, by offering inducements to teachers on the staff to transfer.

The board has taken a $500 option on a school site at Malahat. The sale price is $7,000 This property contains some acreage and a house. The date of expiry is 60 days after the date of the school plebiscite.

R. Savage, school architect, submitted plans for a three-room school at Shawnigan, and identical plans for two-room schools at Malahat Beach and Bench, and for a one-room school (reconstruction), at Crofton. These were submitted to the building committee for study.

A special committee to include the members of the transportation committee is to be named by the chairman to study transportation needs, private and public operation of school busses.

Four appointments to school staffs were made, and ten more positions have still to be filled

The board has abandoned night meetings in favor of day meetings.

Weather Forecasts

East Coast of Vancouver Island—Cloudy, overcast in evening Light winds

West Coast of Vancouver Island—Clear, overcast in afternoon Showers in evening. Light winds. Little change in temperature.

Superintendent Of Sawmill Is Transferred

PORT ALBERNI, Aug. 9.—Superintendent of Bloedel, Stewart & Welch sawmill operation here, Cecil Vaughan has been transferred to Toronto.

He will be sales representative for the company in the Ontario city, where the company is opening its own sales office.

Mr. Vaughan has been in this district since 1917, associated with mill work.

Mr. and Mrs. Vaughan have been active in various community endeavors.

They have two shildren, Marjory Mae, who is an accomplished pianist, and Bob, who will attend the University of Toronto.

Production Up

OTTAWA, Aug. 9 (CP).—Canadian production of refined petroleum products increased by 600,927 barrels in May over the same month last year, while 1947 production to the end of May gained more than 2,000,000 barrels, compared with the same period of 1946.

May output was 6,835,726 barrels, bringing the total for the first five months to 26,730,231 barrels, compared with 24,448,293 in the corresponding period last year.

BATTLING "SNORTER"

HALIFAX (CP).—A one-and-one-half-ton whale was harpooned and shot by a group of fishermen from Fox Point and Mill Cove, Lunenburg County, recently after a heetic battle to mark the first landing of a "snorter" in St. Margaret's Bay this season. Harpooned several miles off shore, the whale dragged the heavy line and key three to four miles before the fishermen, in two 34-foot boats, succeeded in shooting it.

Port Alberni Ratepayers Planning Heavy Agenda

PORT ALBERNI, Aug. 9.—Plans for a heavy agenda at the coming Autumn meetings were laid when the executive of Port Alberni Ratepayers' Association met last week.

Highlighting the discussion was the declaration that the executive disagrees with the custom of the City Council in holding one meeting each week which excludes the press and which the general public does not attend.

It was felt that all city business should be dealt with openly, and that under the present system, people who attend council meetings on Monday evening, the customary evening for visitors, receive only a hazy idea of some of the business which goes on. The executive was of the opinion that much important discussion takes place at the committee meeting, which cannot be reported; and it was contended that ratepayers are entitled to know not only what decisions are reached by their council, but also how and why those decisions were reached. The secretary of the association was instructed to write to the Department of Municipal Affairs in Victoria to ask for an outline of the powers of the City Council in this matter.

It was the opinion of the executive that radio reception in Port Alberni was much worse than in other localities and that local disturbances were the cause The secretary was asked to write to the Department of Transport asking that an investigation be made.

Complaints were received on the excessive amount of burned ashes settling over city houses and apparently causing damage to fresh paint jobs, and filling eaves troughs. After much discussion, the secretary was instructed to write the City Council asking that council again consult the local mills to see if any plan could be devised to lessen this situation.

A C Macfie, treasurer, was given authority to approach executive members of the former Port Alberni Ratepayers' Association to ascertain if there was a credit balance in the bank. It was felt that the two accounts, if a former one exists, could be consolidated

Owing to the departure of William Deshaw from the district, a vacancy occurred on the executive It was the unanimous opinion of the executive that Richard Cannell should be elected to fill that vacancy temporarily.

At the next general meeting, September 9, there will be a discussion of the proposed junior-senior high school, to which school trustees will be invited; a discussion of the Alberni District Memorial Centre, to which members of the executive of that body, also will be invited.

Alberni Valley Coal Sought In Vacant Lots

PORT ALBERNI, Aug 9.—George Rannay, of Nanaimo, described as a diamond driller and mining property investigator, says there is coal in the Alberni Valley. He secured permission from Alberni City Council to commence diamond drilling operations on vacant lots in the city of Alberni.

He says all indications show an abundance of coal and that deposits have been uncovered where expected. He says that his investigations show extensive deposits from China Creek to a considerable distance past Alberni Pacific Lumber Company's Camp 1, about 12 miles down the valley.

Hannay declined to identify interests for whom he is working

Carnival Ends At Port Alberni

PORT ALBERNI, Aug. 9.—Three-day carnival of the Port Alberni Rotary Club concluded here last night. Proceeds from the show will go to the West Coast Hospital Fund This is the ninth year the club has staged the carnival.

Increase in Sales

OTTAWA, Aug 9 (CP).—Prices are climbing, but when it comes to food and clothing, the Bureau of Statistics discloses that both men and women are buying more goods than a year ago.

Retail stores in 14 trades dealing chiefly in food, apparel, household equipment, and personal effects, reported sales averaging 7 per cent higher in June than in the corresponding month last year Unadjusted index on the base of 1935-39 equals 100, was 232.7, compared with 218.6 for June, 1946

The June figure dropped 6 per cent from the 247.7 index for the previous month, but the bureau termed this trend consistent with the normal seasonal movement from May to June.

The increase over June a year ago was smaller than the average gain in earlier months of the year, the bureau said, adding that the food store sales advanced only 5 per cent in June, compared with 10 per cent for the year to date.

STOCK EXHIBITED

LONDON (CP).—Experts from all over the world inspected Britain's finest pedigree flocks and herds at the Royal Agricultural Society's first postwar show recently. Twenty-one breeds of milk and beef cattle, 20 strains of sheep and all breeds of pigs were represented.

NEW DELHI (CP).—Considered essential for encouraging the breeding of better types of milch cattle and development of dairies in rural areas, India is taking steps to evolve a scientific basis of cattle insurance.

the Bay

Store Hours Monday: 9 A.M. to 5 P.M.

Phone E 7111

Choose Monday From This New Arrival

EVERYDAY DINNERWARE

New at The Bay!

Men's All-Wool

Mufflers

Genuine Tartan Plaids Made in Scotland!

Authentic tartans for the perfect bright touch to your mannish wardrobe! Fringed end style, 14 x 57-inch size.

Robertson, Cameron, Dress McLeod, Menzies, McGregor, Dress Stewart, Royal Stewart, Hunting Menzies, Hunting McLeod, McBeth and many others! 2.50

—Men's Furnishings, Street Floor

English Semi-Porcelain

Breakfast Sets

32 Pieces 14.95

Choice of band painted floral border or all-over floral design. Set includes 6 each, Breakfast plates, bread and butter plates, oatmeals, cups and saucers; 1 each, platter and vegetable dish.

66-Piece Dinner Set for Eight

Exquisite wide gold-color lace border with moss rose centre design 8 each Dinner, dessert, bread and butter, rimmed soups, berry dishes, cups and saucers, 2 platters; one each Covered dish, open dish, boat and stand, cream and sugar. 36.50

English Cups

Regular 23c and 25c

5 for $1

3 patterns, plain, tall shape with gold-colored line, tall, decorated and clover leaf. Grand for every day use!

Provision Jars

Pottery jars in various shapes Black blue or sand with bright floral decoration. Each 2.50

66-Piece Dinner Sets By Myotts

"Estelle" pattern in colorful poppies on ivory, finely lined in black 8 each: Dinner, desserts, bread and butter plates, soups, fruits, cups and saucers, 2 platters; 1 each, Covered dish, open dish, boat and stand, cream and sugar 36.50

English Apartment Sets

44 pieces by Myotts in hand-painted, modern, pastel design. 8 lunch and bread and butter plates, cups and saucers; 1 platter, scallop, cream and sugar 16.95

English Bone China Tea Sets

21 pieces in Bone China, Blue Wisteria pattern. 6 tea plates, cups and saucers 1 cake plate, cream and sugar 17.95

China, Third Floor

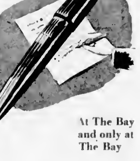

At The Bay and only at The Bay

Stratford

Ball Point Pens!

A luxury pen at a practical price! Now you, too, can enjoy the smooth, "golden-touch" design that writes clearly and beautifully. Smooth, stainless steel ball; writes on wet or dry surfaces, won't clog, leak or blot, makes 6 to 8 carbon copies. Now 2.95

Stationery, Street Floor

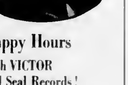

Happy Hours

With VICTOR Red Seal Records!

New Masterworks Albums Now at The Bay

El Amor Brujo (De Falla), Leopold Stokowski, conductor, Nan Merriman, mezzo-soprano. DM 1089 5.05

"Pathetique" Sonata (Beethoven) Artur Rubinstein, pianist. DM 1102 3.70

Gruenberg Violin Concerto, Jascha Heifetz, violinist; Pierre Monteaux, conductor. DM 1079 6.40

Highlights From Madame Butterfly, Licia Albanese, Lucielle Browning, James Melton. DM 1068 5.05

Records, Third Floor

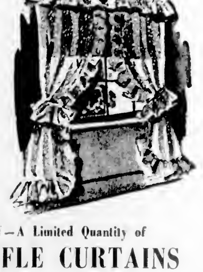

MONDAY—A Limited Quantity of

RUFFLE CURTAINS

at 3.95 pair

Choose these favorite, clean-looking curtains tomorrow! Puffy dot with cascading ruffles and ruffled Priscilla valance. Ivory, 41 ins. x 2¼ yds

Fine Quality Ruffle Curtains

Dainty pin dot marquisette for fresh, charming windows! Ivory color 43 inches x 2¼ yards long. Pair 5.95

Martha Washington Ruffle Curtains

Popular marquisette curtains with ruffled Priscilla valance and deep ruffled flounce on bottom. Ivory in puffy dot pattern; 38 inches x 2¼ yards. Pair 3.95

Draperies, Fourth Floor

Hudson's Bay Company.

INCORPORATED 2nd MAY 1670.

the Bay

National Beauty Council

Only at The BAY Can You Get the

Eugene Individual Permanent

Your curls are springier, more natural, longer lasting—when you treat your hair to a quality permanent and skilled hand; you're sure of finding both at The Bay Salon. Let Mr. Houston, distinguished stylist, create a stunning coiffure for you and give you your EUGENE permanent.

Beauty Salon, Second Floor

Hudson's Bay Company.

INCORPORATED 2nd MAY 1670.